

St Joseph's University

P.O. Box 27094, #36 Lalbagh Road,
Bengaluru – 560 027

Submitted to

**UNIVERSITY GRANTS
COMMISSION BAHADUR
SHAH ZAFAR MARG
NEW DELHI-
110 002**

*Proforma for submission of information by
Private / Public-Private-Partnership(PPP) Universities
for ascertaining their norms and standards*

**UNIVERSITY GRANTS COMMISSION
BAHADUR SHAH ZAFAR MARG
NEW DELHI-110 002**

*Proforma for submission of information by Private / Public-Private-Partnership Universities
for ascertaining their norms and standards*

A. Legal Status

| | | |
|-----|---|--|
| 1.1 | Name and Address of the University | St Joseph's University, P.O. Box 27094, #36 Lalbagh Road, Bengaluru – 560 027 |
| 1.2 | Headquarters of the University | St Joseph's University, P.O. Box 27094, #36 Lalbagh Road, Bengaluru – 560 027 |
| 1.3 | <p>a) Information about University</p> <p>b) Information about Authorities of the University</p> | <p>a. Website : www.sju.edu.in b. E-Mail : admin@sju.edu.in c. Phone Nos : 22211429, 22274079</p> <p>a. Chancellor : Rev. Fr Dionysius Vaz, SJ Phone No. : 080 22214513 E-Mail : chancellor@sju.edu.in</p> <p>b. Vice-Chancellor: Rev. Dr Victor Lobo, SJ Phone No. : 9449680787 E-Mail : vicechancellor@sju.edu.in</p> <p>c. Registrar : Dr Melwin Colaco Phone No. : 9448864762 E-Mail : registrar@sju.edu.in</p> <p>d. Finance Officer : Rev. Fr Arun P D'Souza, SJ Phone No. : 8296653208 E-Mail : financeofficer@sju.edu.in</p> |
| 1.4 | Date of Establishment | Established under Rashtriya Uchchatar Shiksha (RUSA) 2.0 Scheme and as per the Government of Karnataka notification No. ED/117/URC/2021 dated 2nd July 2022. |
| 1.5 | <p>Name of the Society/Trust promoting the University (Information may be provided in the following format)</p> <p>(Copy of the registered MoA/Trust Deed to be enclosed)</p> | <p>As per the SJU Act we have a Sponsoring body Refer: Annexure 1</p> |
| 1.6 | Composition of the Society/Trust with Name, Address, Occupation & Designation in the Society/Trust (Details to be provided in Appendix-I) | <p>As per the SJU Act we have a Sponsoring body Details are provided in Appendix I</p> |

| | | | | |
|---|--|---|------------|-----------------------------|
| 1.7 | Whether the members of the Society Trust are members in other Societies/Trusts or in the Board of Governors in companies? If yes, please provide details in the following format: - | NO As per the SJU Act we have a Sponsoring body Refer Appendix – II | | |
| 1.8 | Whether the promoting Society /Trust is involved in promoting/ running any other University/ Educational Institution? If yes, please give details in the following format:-(Details to be provided in Appendix-III) <table><tr><td>Name of the University/ Educational Institution</td><td>Activities</td></tr></table> | Name of the University/ Educational Institution | Activities | Yes Refer Appendix – III |
| Name of the University/ Educational Institution | Activities | | | |
| 1.9 | Whether the promoting society /trust is involved in promoting /running activities other than educational? If yes, please give details in the following format: - | NO Appendix IV | | |
| 1.10 | Act and Notification under which established (copy of the Act & Notification to be Enclosed Not enclosed | Established under Rashtriya Uchchatar Shiksha (RUSA) 2.0 Scheme and as per the Government of Karnataka notification No. ED/117/URC/2021 dated 2nd July 2022. Annexure II - Notification by Govt. of Karnataka Annexure III - SJU Act Annexure 1.10 | | |
| 1.11 | Whether the University has been established by a separate State Act? | YES SJU Act - The St Joseph’s University ACT,2021(Karnataka Act No.24 of 2021) (Public-Private-Partnership) as per RUSA 2.0 requisition. | | |

B. Organization Description

| | | |
|-----|--|-----------------|
| 2.1 | Whether Unitary in nature (as per the UGC Regulation) | YES |
| 2.2 | Territorial Jurisdiction of the University as per the Act | Karnataka State |
| 2.3 | Details of the constituent units of the University, if any, as mentioned in the Act | None |
| 2.4 | Whether any off-campus centre(s) established? If yes, please give details of the approval granted by | |

| | | |
|-----|--|---------------------------------------|
| | <p>the State Government and UGC in the following format:-</p> <p>a. Place of the off-campus</p> <p>b. Letter No. & date of the approval of State Government</p> <p>c. Letter No. & date of the approval of UGC (Details to be provided in Appendix-V)</p> <p>(Please attach attested copy of the approval)</p> | <p>NO</p> <p>Refer Appendix – V</p> |
| 2.5 | <p>Whether any off-shore campus established? If yes, please give details of the approval granted by the Government of India and the host country in the following format:-</p> <p>a. Place of the off-shore campus</p> <p>b. Letter No. & date of the approval of Host Country</p> <p>c. Letter No. & date of the approval of Government of India</p> <p>(Details to be provided in Appendix-VI) (Please attach attested copy of the approval)</p> | <p>NO</p> <p>Refer Appendix – VI</p> |
| 2.6 | <p>Does the University offer a distance education programme? If yes, whether the courses run under distance mode are approved by the competent authority? (Please enclose attested copy of the course-wise approval of competent authority)</p> | <p>NO</p> |
| 2.7 | <p>Whether the University has established study centre(s)? If yes, please provide details and whether these study centres are approved by the competent authority of the University and UGC?</p> <p>(Details to be provided in Appendix-VII)</p> <p>(Please enclose attested copy of the approval from the competent authority)</p> | <p>NO</p> <p>Refer Appendix - VII</p> |

C. Academic Activities Description

3. Academic Programmes

| | | |
|-----|---|------------------------------|
| 3.1 | <p>Details of the programmes permitted to be offered by Gazette Notification of the State</p> | <p>Refer Appendix - VIII</p> |
|-----|---|------------------------------|

| | Government and its reference (Details to be provided in Appendix-VIII) | | | | | | | |
|-----------------------------------|--|-----------------------------------|----------------------|--------------------------------|--|--|--|--|
| 3.2 | Current number of academic programmes/ courses offered by the University (Details to be provided in Appendix-IX) | Refer Appendix IX | | | | | | |
| 3.3 | <p>Whether approvals of relevant statutory council(s) such as AICTE, BCI, DEC, DCI, INC, MCI, NCTE, PCI, etc. have been taken to:</p> <p>a. Start new courses b. To increase intake</p> <p>If yes please enclose copy of approval and give course- wise details in the following format:-</p> <table border="1"> <thead> <tr> <th>Name of the course</th><th>Statutory Council</th><th>Whether approval taken</th></tr> </thead> <tbody> <tr> <td></td><td></td><td></td></tr> </tbody> </table> <p>(Details to be provided in Appendix-X)</p> | Name of the course | Statutory Council | Whether approval taken | | | | <p>Yes,</p> <p>We have Sought approval from AICTE (Application No: 1-44782230743) for those programmees coming under its jurisdiction and for the rest of the programmees we have got the approval from KSHEC.</p> <p>Refer Appendix – X</p> |
| Name of the course | Statutory Council | Whether approval taken | | | | | | |
| | | | | | | | | |
| 3.4 | <p>If the University is running courses under distance mode, please provide details about the students enrolled in the following format:-</p> <table border="1"> <thead> <tr> <th>Name of the Study Centre</th><th>Courses Offered</th><th>No. of students enrolled</th></tr> </thead> <tbody> <tr> <td></td><td></td><td></td></tr> </tbody> </table> | Name of the Study Centre | Courses Offered | No. of students enrolled | | | | NO |
| Name of the Study Centre | Courses Offered | No. of students enrolled | | | | | | |
| | | | | | | | | |
| 3.5 | <p>Temporal plan of academic work in the University</p> <p>Semester system/ Annual system</p> | Semester System | | | | | | |
| 3.6 | <p>Whether the University is running any course which is not specified under Section 22 of the UGC Act, 1956? If yes, please give details in the following format:-</p> <p>a. Name of the course(s) b. Since when started c. Whether the University has applied for permission from UGC?</p> <p>(Details to be provided in</p> | NO | | | | | | |

| | | |
|--|--------------|--|
| | Appendix-XI) | |
|--|--------------|--|

4. Student Enrolment and Student Support

| | |
|-----|--|
| 4.1 | Number of students enrolled in the University for the current academic year according to regions and countries(Please give separate information for main campus and off-campus/off-shore campus) |
|-----|--|

| Particulars | Gender | No. of students from the same state where the university is located | No. of students from other states | No. of NRI students | No. of overseas Students excluding NRIs | | Grand Total |
|-------------|--------|---|-----------------------------------|---------------------|---|----------------------------------|-------------|
| | | | | | Foreign Students | Person of Indian Origin students | |
| UG | M | 984 | 374 | 7 | 2 | 2 | 1369 |
| | F | 967 | 309 | 8 | 3 | 1 | 1288 |
| | T | 1951 | 683 | 15 | 5 | 3 | 2657 |
| PG | M | 147 | 137 | 1 | 1 | 0 | 286 |
| | F | 307 | 219 | 1 | 1 | 0 | 528 |
| | T | 454 | 356 | 2 | 2 | 0 | 814 |
| M.Phil | M | Nil | Nil | Nil | Nil | Nil | Nil |
| | F | Nil | Nil | Nil | Nil | Nil | Nil |
| | T | Nil | Nil | Nil | Nil | Nil | Nil |
| Ph.D. | M | 8 | 2 | Nil | Nil | Nil | 10 |
| | F | 17 | 8 | Nil | Nil | Nil | 25 |
| | T | 25 | 10 | Nil | Nil | Nil | 35 |
| Diploma | M | Nil | Nil | Nil | Nil | Nil | Nil |
| | F | Nil | Nil | Nil | Nil | Nil | Nil |
| | T | Nil | Nil | Nil | Nil | Nil | Nil |
| PG Diploma | M | 13 | 9 | Nil | Nil | Nil | 22 |
| | F | 13 | 6 | Nil | Nil | Nil | 19 |
| | T | 26 | 15 | Nil | Nil | Nil | 41 |
| Certificate | M | Nil | Nil | Nil | Nil | Nil | Nil |
| | F | Nil | Nil | Nil | Nil | Nil | Nil |
| | T | Nil | Nil | Nil | Nil | Nil | Nil |
| | M | Nil | Nil | Nil | Nil | Nil | Nil |

| | | | | | | | |
|---------------------|---|-----|-----|-----|-----|-----|-----|
| Any | F | Nil | Nil | Nil | Nil | Nil | Nil |
| Other (Pl. Specify) | T | Nil | Nil | Nil | Nil | Nil | Nil |

M-Male, F-Female, T-Total

| | | | | | |
|-----|---|-----------------|---------------|-------------|--------------|
| 4.2 | • Category-wise No. of students | Category | Female | Male | Total |
| | | SC | 146 | 162 | 308 |
| | | ST | 92 | 96 | 188 |
| | | OBC | 357 | 348 | 705 |
| | | PH | 3 | 3 | 6 |
| | | General | 1259 | 1071 | 2330 |
| | | Total | 1857 | 1680 | 3537 |
| 4.3 | Details of the two batches of students admitted | | | | |

| Particulars | Batch1 | | | Batch2 | | |
|---|---------------------------|-------------------------|-------------------------|--------------------------|--------------------------|--------------------------|
| | Year of Entry – 2023-2024 | | | Year of Entry-2024-2025 | | |
| | UG | PG | Total | UG | PG | Total |
| No. admitted to the programme | 3275 | 811 | 4086 | 2844 | 879 | 3723 |
| No. of Drop-outs | | | | | | |
| Within four months of Joining | 102 | 15 | 117 | 23 | 47 | 70 |
| Afterwards | | | | | | |
| No. appeared for the final year examination | Currently in third Year | Currently in third Year | Currently in third Year | Currently in Second year | Currently in Second year | Currently in Second year |
| No. passed in the final exam | - | - | - | | | |
| No. passed in first class | - | - | - | | | |

| | | |
|-----|---|---|
| 4.4 | Does the University provide bridge/remedial courses to the educationally disadvantaged students? If yes please give details | YES - bridge/remedial courses are provided to the educationally disadvantaged students – Annexure 2 |
| 4.5 | Does the University provide any financial help to the students from socially disadvantageous group? If yes, please give details | YES - the University provides financial help to the students from socially disadvantageous group – Annexure 3 |

| | | |
|------|---|---|
| 4.6 | In case the University is running M.Phil/Ph.D. programme. Whether it is fulltime or part time and whether these programmes are run as per UGC Regulations, 2009 on M.Phil /Ph.D | YES (Ph.D only) Both full-time & part-time According to UGC Regulations |
| 4.7 | Whether the University have website? If yes please give website address and whether the website is regularly updated? | YES www.sju.edu.in |
| 4.8 | How are the prospective students informed about the criteria for admission, rules & regulations, facilities available , etc. | Advertisement through University Website, Print Media & Social media |
| 4.17 | Whether any grievance redressal mechanism is available in the University? If yes, please provide details about the complaints received against malpractices, etc in the University in the following format: - | YES The University has the following functional Committees to address the Grievances 1.Internal Complaints Committee (ICC) 2. Equal Opportunity Cell (EOC) 3. Gender Sensitization Cell (GSC) 4. Student Grievance Redressal Committee 5.Ombudsperson (Appellate Authority) Redressal of Student Grievances 6. Examination Malpractice Enquiry Committee 7. Academic ethics Committee 8. Ethics Committee in research involving Human Participants (Non-Medical) 9.Biological and Medical Research ethics Committee 10. International Students Services Committee |

5. Curriculum, Teaching Learning Process/Method, Examination/Evaluation System

| | | |
|-----|---|--|
| 5.1 | Which University body finalized the curriculum? The composition of the body may be given (Board of Studies, Academic Council, Board of Management | Board of Studies and Academic Council. The composition of Board of Studies (BoS), Academic Council and Board of Management are enclosed in Annexure - 4, |
|-----|---|--|

| | | |
|-----|--|---|
| | | Annexure - 5 & Annexure – 6 |
| 5.2 | What are the Rules/regulations/procedure for revision of the curriculum and when was the curriculum last updated? | <ul style="list-style-type: none"> • Discussion with students and alumni/ae • Discussed in Pre-BoS • Discussed in Board of Studies • Ratified in the Academic Council <p>The last Curriculum was updated in February 2025 where the Learning Outcome based Curriculum Framework is adopted in tune with NEP/SEP.</p> |
| 5.3 | Whether approval of statutory bodies such as Board of Studies, Academic Council and Board of Management of the University has been taken to start various courses? If yes, please enclose extracts of the minute | YES Details are furnished in Annexure – 7 |
| 5.4 | Furnish details of the following aspects of curriculum design: Innovation such as modular curricula Inter/multidisciplinary approach | The Programmes offered by the University caters to courses of ability enhancement, developing core competencies, inter disciplinary and multi-disciplinary nature. Our University has introduced an innovative teaching methodology, the Cross-Disciplinary Real-World Immersion (CDRWI), blending arts, social sciences, and STEM to deliver a holistic, 21st-century learning experience. Alongside existing interdisciplinary collaborations between Economics, Political Science, Sociology, History, International Relations, Psychology, and Industrial Relations, the curriculum now incorporates emerging science-based modules such as environmental sustainability, biotechnology for social impact, artificial intelligence in public policy, and climate data analytics. These updates integrate data science tools like R, Python, and GIS mapping with field-based research, enabling students to analyze and address global challenges through evidence-based solutions. By merging real-world immersions, international collaborations, and hands-on community projects with advanced scientific and technological approaches, CDRWI fosters critical thinking, research innovation, and global citizenship, preparing graduates to excel in complex, interconnected professional landscapes. |
| 5.5 | Has the University conducted an academic audit? If yes, please give details regarding frequency and its usage. | Academic & Administrative Audit will be conducted at the University. Faculty are evaluated by the students every semester. |

| | | |
|-----|---|--|
| | | Details in Annexure 8 |
| 5.6 | Apart from classroom instruction, what are the other avenues of learning provided for the students? (Example: Projects, Internships, Field trainings, Seminars, etc.) | <ul style="list-style-type: none"> • A few Science departments have employed Research Based Pedagogical Tools (RBPT) in Practicals. • Most undergraduate students are mandated a choice-based term paper, which is based on independent research interest of the student guided by the faculty member of the University. • BCom, BBA, BCA and several other programmes have mandatory internships. • Postgraduate programs have a mandatory four-month dissertation in the final Semester. • Some departments take students for an industrial exposure and field Visits. • The University has designed outreach activities spanning the entire duration of the UG and PG programme through Joseph's Outreach Centre <i>Bembala</i>. • Students are exposed to presentation of content, research and business ideas, research work carried out, review articles in various colloquia, seminars, conferences etc., and seminars are also integral part of continuous internal assessment of students. |
| 5.7 | Please provide details of the examination system (Whether examination based or practical based) | <p>Both examinations based and practical based as the University offers varied programmes.</p> <p>Evaluation of core theory courses, foundation courses, and open elective courses consist of two components Viz. Continuous Assessment (CA) and End-Semester Examination (ESE). The weightage for UG is 40% in CA and 60% in ESE. Whereas for PG it is 50% CA and 50% ESE.</p> <p>Continuous Assessment Includes one written examination and two Activities like quizzes, Seminars, Assignments etc. The modalities of the Practical Internal assessment (PIA) for UG and PG Programmes are discussed in the Respective BOS on the nature of the courses. Students are assessed both in a formative and summative manner.</p> |
| 5.8 | What methods of evaluation of answer scripts does the University follow? Whether external experts are invited for evaluation? | Once a paper of the end-semester exam is conducted, teachers listed in the BOE, submitted to the COE begin valuation. This list contains both internal and |

| | | |
|------|---|--|
| | | <p>external evaluators. The answer booklets are bar-coded, ensuring that the student's identity is protected.</p> <ul style="list-style-type: none"> For UG programmes, after evaluation, a review is carried out For PG, double valuation process is being carried out. <p>The marks are entered immediately using ERP software to ensure faultless and speedy entry of marks. With the cooperation of faculty, the University is able to complete the entire evaluation within the allotted time.</p> <p>Answer scripts are evaluated in-house by internal faculty members and external examiners. The Mid Semester valuations are done manually whereas the end semester theory paper valuation is digitized.</p> |
| 5.9 | Mention the number of malpractice cases reported during the last 3 years and how they are dealt with. | <p>22-23: 62 23-24: 59 24-25: 46</p> <p>Malpractice Committee has addressed the grievances and issues were resolved as per regulations.</p> |
| 5.10 | Does the University have a continuous internal evaluation system? | YES |
| 5.12 | How are the question papers set to ensure the achievement of the course objectives? | The blueprint and QP pattern are discussed and approved in the BOS. As per the pattern the Board of Examiners ensures that all questions are aligned as per the format designed. <i>Bloom's Taxonomy mapping has been introduced for all papers to ensure higher order learning.</i> |
| 5.13 | State the policy of the University for the constitution of board of question paper setters, board of examiners and invigilators. | We have both Internal and External paper setters for the examination. The Board of examiners (BOE) list comprises of internal and external question paper setters, external examiners for practical exam conduction and Viva-Voce. The BOE list is presented during the BOS and it is approved. The BOS might also suggest the names of the QP setters which are finally presented and approved by the Academic Council. Before the end semester examination BOE meetings are held to scrutinize the quality of the question papers. |
| 5.14 | How regular and time-bound are conduct of examinations and announcement of results? Substantiate with details of dates of examinations and announcement of results for the last 3 years. Details to be provided in the following format:- | |

| Year | Date of Exam | Date of announcement of results |
|---------|--------------|---------------------------------|
| 2024-25 | April 2025 | 19 th June 2025 |
| 2024-25 | October 2024 | 16 th December 2024 |

| | | |
|---------|--------------|---------------------------------|
| 2023-24 | April 2024 | 22 nd July 2024 |
| 2023-24 | October 2023 | 18 th January 2024 |
| 2022-23 | April 2023 | 14 th August 2023 |
| 2022-23 | October 2022 | 22 nd February 2023 |
| 2021-22 | July 2022 | 8 th August, 2022 |
| 2021-22 | March 2022 | 20 th April, 2022 |
| 2020-21 | July 2021 | 6 th August, 2021 |
| 2020-21 | January 2021 | 10 th February, 2021 |

D. Admission Process

| 6.1 | How are students selected for admission to various courses? Please provide faculty-wise information a. Through special entrance tests b. Through interviews c. Through their academic record d. Through combination of the above Please also provide details about the weightage give to the above | Admissions are done through combinations of Entrance Tests, Interviews and Academic Records keeping in mind as per the reservation policy. Details are furnished in Annexure – 9 | | | | | | | | |
|--|--|---|--------------------------|--|---------|--|--|--|--|--------------|
| 6.2 | Whether the University is admitting students from national level entrance test or state level entrance test? If yes, please provide following details:- <table><tr><th>Name of the National/state level entrance exam</th><th>No. of students admitted</th><th>% of students from the total admitted</th><th>Remarks</th></tr><tr><td></td><td></td><td></td><td></td></tr></table> | Name of the National/state level entrance exam | No. of students admitted | % of students from the total admitted | Remarks | | | | | Yes |
| Name of the National/state level entrance exam | No. of students admitted | % of students from the total admitted | Remarks | | | | | | | |
| | | | | | | | | | | |
| 6.3 | Whether admission procedure is available on the University website and in the prospectus | YES | | | | | | | | |
| 6.4 | Please provide details of the eligibility criteria for admission in all the courses | Annexure – 10 | | | | | | | | |
| 6.5 | Whether University is providing any reservation/relaxation in admission? If yes, please provide details in the following format:- <table><tr><th>Category</th><th>No. of students admitted</th><th>% of quota provided for reservation and preparation in respect of actual enrolment</th><th>Remarks</th></tr><tr><td></td><td></td><td></td><td></td></tr></table> | Category | No. of students admitted | % of quota provided for reservation and preparation in respect of actual enrolment | Remarks | | | | | Annexure – 9 |
| Category | No. of students admitted | % of quota provided for reservation and preparation in respect of actual enrolment | Remarks | | | | | | | |
| | | | | | | | | | | |
| 6.6 | Whether any management quota is available for admission in the University? If yes, please provide details in the following format:- | NO | | | | | | | | |

| | | | | | |
|-----|--|--------------------------------|---|---|--------------|
| | Total No. of Seats (Coursewise) | No. of total students admitted | No. of students admitted under Management quota | % of students admitted under management quota | |
| 6.7 | What is the admission policy of the University with regard to NRI and overseas students? | | | | Annexure – 9 |

| Category | No of students admitted | % of quota provided for reservation and preparation in respect of actual enrolment | Remarks |
|----------|-------------------------|--|---------|
| | | | |
| | | | |

Fee Structure

| | | |
|------|--|---|
| 7.1 | Present Course-wise fee structure of the University (Please provide head-wise details of total fee charged) | Annexure 11 |
| 7.2 | Any other fee charged by the University other than the fee displayed in the UGC website (e.g. Building Fee, Development Fee, Fee by any name, etc.) | No |
| 7.3 | Whether fee structure is available on the University website and in the prospectus? | Yes |
| 7.4 | Whether fee is charged by the University as per fee structure displayed in the University website and in the prospects or some hidden charges are there? | Yes, Fee is charged by the University as per the fee displayed in the Website & Prospectus. NO HIDDEN CHARGES |
| 7.5 | Mode of Fee collection | Online NEFT / RTGS |
| 7.8 | Whether University is providing any concession in fee to students? If yes, please provide details. | Yes Details furnished in Annexure – 3 |
| 7.9 | Details of the Hostel Fee including mess charges | Annexure 12 |
| 7.10 | Any other fee | NO |
| 7.11 | Basis of Fee Structure | Annexure 11 |
| 7.12 | Whether the University has received any complaint with regard to fee charged or fee structure? If yes please give details about the action taken. | NO |

| | | |
|------|--|--------------------------|
| 7.13 | Whether University is providing any scholarship to students? If yes, please provide details. | Yes Annexure 3 |
|------|--|--------------------------|

D. Faculty

| | | | | | | | |
|-----|--|------------|--------|---------------------|--------|----------------------|--------|
| 8.1 | Total No of Sanctioned and filled up posts (Institution-wise and Department wise) | Professor | | Associate Professor | | Assistant Profession | |
| | | Sanctioned | Filled | Sanctioned | Filled | Sanctioned | Filled |
| | | 4 | 4 | 89 | 89 | 253 | 253 |
| 8.2 | Details of teaching staff in the following format (Please provided details – Institution wise and Department-wise) (Details to be provided in Appendix-XII) | | | | | | |
| 8.3 | Category-wise No. of Teaching Staff | | | | | | |
| | Category | Female | | Male | | Total | |
| | SC | 8 | | 20 | | 28 | |
| | ST | 2 | | 2 | | 4 | |
| | OBC | 80 | | 43 | | 123 | |
| | PH | 1 | | 1 | | 2 | |
| | GENERAL | 112 | | 63 | | 175 | |
| | TOTAL | 203 | | 129 | | 332 | |

| | | | | |
|-----|--|--------|------|-------|
| 8.4 | Details of the permanent and temporary faculty members in the following format | | | |
| | Particulars | Female | Male | Total |
| | Total no. of permanent teachers | 192 | 140 | 332 |
| | No. of teachers with Ph.D. as the highest qualification | 149 | 100 | 249 |
| | No. of teachers with M.Phil as the highest qualification | 12 | | |
| | No. of teachers with PG as the highest qualification | 71 | | |
| | Total no. of temporary teachers | 7 | 2 | 9 |
| | No. of teachers with Ph.D. as the highest qualification | 3 | 1 | 4 |
| | No. of teachers with M. Phil as the highest qualification | | | |
| | No. of teachers with PG as the highest qualification | 7 | 2 | 9 |
| | Total no. of part-time teachers | | | |
| | No. of teachers with Ph.D. as the highest qualification | | | |
| | No. of teachers with M.Phil as the highest qualification | | | |
| | No. of teachers with PG as the highest qualification | | | |
| | Total No. of visiting teachers | | | |
| | | | | |

Infrastructure

| | | |
|-----|---|------------|
| 9.1 | Does the University have sufficient space | Yes |
|-----|---|------------|

| | | |
|-----|--|--|
| | for Land & Building? | Details are furnished in Annexure – 13 |
| 9.2 | Does the University have sufficient class rooms? | Yes Details are furnished in Annexure – 13 |
| 9.3 | Laboratories & Equipment (Details to be provided in Appendix-XIV and Appendix-XV) | Yes Details are furnished in Annexure 14 |
| a) | Item Description (make and model) | |
| b) | Location (Department) | |
| c) | Value (Rs.) | |
| d) | Present Condition | |
| e) | Date of Purchase | |

| | | |
|-----|---|-------------|
| 9.4 | Library | Annexure 15 |
| a) | Total Space (all Kinds) | |
| b) | Computer / Communication facilities | |
| c) | Total no. of Ref. Books (Each Department) | |
| d) | All Research Journals subscribed on a regular basis | |

| | | |
|-----|--|--|
| 9.5 | Sports Facilities | Annexure 16 |
| a) | Open Play Ground(s) for outdoor sports (Athletics, Football, Hockey, Cricket, etc.) | |
| b) | Track for Athletics | |
| c) | Basketball courts | |
| d) | Squash / Tennis Courts | |
| e) | Swimming Pool (Size) | |
| f) | Indoor Sports Facilities including Gymnasium | |
| g) | Any other | |
| 9.6 | Does the University has provision for Residential Accommodation including hostels (boys & girls separately | Yes – details of boy's hostel furnished in Annexure 13 |

H. Financial Viability

| | | |
|------|--|--|
| 10.1 | Details of the Corpus Fund created by the University Amount – FDR No. Date – Period - (Documentary evidence to be given) | Amount: 10,00,00,000/- FDR No: 0964101000000144 Date : 03.01.2023 Period : 395 Days |
| 10.2 | Financial position of the University (please provide audited income and expenditure statement for the last 3 years) | Annexure 17 |

| | | |
|------|--|--|
| 10.3 | Source of finance and quantum of funds available for running the University (for last audited year) Fees – Donations- Loan – Interest- Any other (pl. Specify)- | For last year 2023-2024 Fees: Rs. 79,53,95,587/- Donations: Rs.7,77,500/- Loan: Nil Interest: Rs. 1,08,40,127/- *Other: Rs.39,26,463/- *includes Grants received from external agencies (DBT/UGC/DST etc.) |
| 10.4 | What is the University's 'unit cost' of education? (Unit cost = total annual expenditure (budget accruals) divided by the number of students enrolled) Unit cost calculated excluding the salary component may also be given | Unit Cost: Rs. 59,744/- Unit Cost: Rs. 20,173/- (Excluding Salary Component) |

I. Governance System

11. Organization, Governance and Management

| | | |
|------|--|---|
| 11.1 | Composition of the statutory bodies of the University (please give names, profession & full postal address of the members and date of constitution):- Governing Board Executive Council Board of Management Academic Council Finance Committee Board of Studies Others (Details to be provided in Appendix-XVII) | Annexure 18 |
| 11.2 | Dates of the meetings of the above bodies held during the last 2 years (Enclose attested copy of the minutes of the meetings) | <ul style="list-style-type: none"> BoM meeting was held on the 29th Nov 2022 BoG meeting was held on the 5th Dec 2022 Academic Council will be held on the 19th Dec 2022 Annexure 6 |
| 11.3 | What percentage of the members of the Boards of Studies, or such other academic committees, are external? Enclose the guidelines for BOS or such other Committees | Board of Studies: 4 External Members & all staff members of the department. |
| 11.4 | Are there other strategies to review academic programmes besides the academic council? If yes, give details about what, when and how often are such | Yes Planning and Monitoring Board |

| | | |
|--|---------------|--|
| | reviews made? | |
|--|---------------|--|

J. Research Profile

| | | |
|------|--|---|
| 12.1 | Faculty-wise and Department-wise information to be provided in respect of the following:- <input type="checkbox"/> Student Teacher Ratio <input type="checkbox"/> Class Rooms | Student Teacher Ratio : 24:1 Total No. of Classrooms : 101 |
| | <input type="checkbox"/> Teaching labs <input type="checkbox"/> Research labs (Major Equipments) <input type="checkbox"/> Research Scholars (M.Tech, Ph.D., Post Doctoral Scholars) <input type="checkbox"/> Publications in last 3 years (Year-wise list) <input type="checkbox"/> No. of Books Published <input type="checkbox"/> Patents <input type="checkbox"/> Transfer of Technology <input type="checkbox"/> Inter-departmental Research (Inter-disciplinary) <input type="checkbox"/> Consultancy <input type="checkbox"/> Externally funded Research Projects <input type="checkbox"/> Educational Programmes Arranged | Annexure 14, Annexure 19 |

K. Misc.

13. Details of Non-Teaching Staff

| | |
|------|-------------------------------|
| 13.1 | Details of Non-Teaching Staff |
|------|-------------------------------|

| | Designation | Age | Qualification | Scale of Pay | Date of Appointment | Name Age Trained Yes/No If yes, Details |
|--|-------------|-----|---------------|--------------|---------------------|--|
| | | | | | | |

(Details to be provided in Annexure - 20)

| | |
|------|-----------------------------------|
| 13.2 | Summary of the Non-Teaching Staff |
|------|-----------------------------------|

| Particulars | Female | Male | Total |
|----------------------|--------|------|-------|
| Administrative Staff | | | |
| Group A | 6 | 6 | 12 |
| Group B | 5 | 7 | 12 |
| Group C | 0 | 0 | 0 |
| Group D | 0 | 0 | 0 |

| | | | |
|-----------------|----|----|-----|
| Sub total | 11 | 13 | 24 |
| Technical Staff | | | |
| Group A | 2 | 2 | 4 |
| Group B | 0 | 12 | 12 |
| Group C | 5 | 45 | 50 |
| Group D | 22 | 18 | 40 |
| Sub total | 29 | 77 | 106 |
| Grand Total | 40 | 90 | 130 |

| | |
|------|---|
| 13.3 | No. of Non-teaching staff category wise |
|------|---|

| Category | Female | Male | Total |
|----------|--------|------|-------|
| SC | 16 | 19 | 35 |
| ST | 1 | 2 | 3 |
| OBC | 2 | 14 | 16 |
| PH | 0 | 1 | 1 |
| General | 21 | 54 | 75 |
| Total | 40 | 90 | 130 |

| | | |
|------|---|------|
| 13.4 | Ratio of Non-teaching staff to students | 1:68 |
| 13.5 | Ratio of Non-teaching staff to faculty | 1:2 |

14. Academic Results

| | | | | | |
|------|---|--------|----------------------------|--------|-----------------|
| 14.1 | Faculty-wise and course-wise academic results of the past 3 years | | | | Annexure - 14.1 |
| | S.No. | Course | No. of Candidates appeared | Result | |
| | | | | | |

15. Accreditation

Appendix and Annexures

University Grants Commission

Appendix-1

Composition of the Sponsoring body

MEMBERS OF THE GOVERNING BODY OF THE BANGALORE JESUIT EDUCATIONAL SOCIETY FOR 2024-25

| Sl. No | NAME & QUALIFICATION | DATE OF BIRTH | DISIGNATION | ADDRESS | PHOTOS | SIGNATURE |
|--------|--|---------------|-----------------------|--|---|---|
| 1 | Fr. Dionysius Vaz S.J M.A, M.S | 27.08.1961 | President | Loyola Mandir, 96/1, Lavelle Road, III Cross, Bangalore - 560 |  |  |
| 2 | Fr. Daniel Fernandes, SJ M.A, Ph. D | 16.07.1961 | Vice President | Jesuit Nivras 35, Museum Road P. B. No: 25003 Bangalore - 560 025 |  |  |
| 3 | Fr. Joy Rodrigues S.J MBA | 10.06.1984 | Secretary & Treasurer | Jesuit Nivras 35, Museum Road P. B. No: 25003 Bangalore - 560 025 |  |  |
| 4 | Fr. Joseph D'Mello S.J M.A, Ph. D | 12.06.1970 | Member | Mount St. Joseph P. O. Box 7645, B. G. Road, Bangalore - 76 |  |  |
| 5 | Fr. Jason Furtado S.J M.Com | 04.03.1979 | Member | Loyola Mandir, 96/1, Lavelle Road III Cross, Bangalore - 560 001 |  |  |
| 6 | Fr. Arun Kumar S.J MA, MS | 29.06.1975 | Member | Loyola Mandir, 96/1, Lavelle Road III Cross, Bangalore - 560 001 |  |  |

| SL.NO | NAME & QUALIFICATION | DATE OF BIRTH | DISIGNATION | ADDRESS | PHOTOS | SIGNATURE |
|-------|---|---------------|-------------|---|---|---|
| 7 | Fr. Sweetbert D'Silva S.J M.Sc., M.Phil. | 12.03.1957 | Member | Jesuit Nivas 35, Museum Road P. B. No: 25003 Bangalore - 560 025 |  |  |
| 8 | Fr Charles Lasrado SJ M.com, MBA, Ph.D. | 14.11.1963 | Member | Jesuit Nivas 35, Museum Road P. B. No: 25003 Bangalore - 560 025 |  |  |
| 9 | Fr. Manoj D'Souza S.J MCA, MSc, Ph.D. | 11.07.1972 | Member | Jesuit Nivas 35, Museum Road P. B. No: 25003 Bangalore - 560 025 |  |  |
| 10 | Fr Denzil W Lobo SJ MSW | 05.09.1976 | Member | Mount St. Joseph P. O. Box 7645, B. G. Road, Bangalore - 76 |  |  |
| 11 | Fr. Sunil Fernandes, S.J M.Sc., B.Ed. | 01.06.1975 | Member | Jesuit Nivas 35, Museum Road P. B. No: 25003 Bangalore - 560 025 |  |  |

 Secretary & Treasurer
 THE BANGALORE JESUIT EDUCATION SOCIETY

Appendix - II

Information about members of the society/trust

| Sl No. | Name of the member | Address | Name of the society/trust | Designation |
|-----------------------|---------------------------|----------------|----------------------------------|--------------------|
| Not applicable | | | | |

Appendix – III

Information about promoting society/trust – other educational institutions

| Sl No. | Name of the University/ Educational Institutions | Activities |
|--------|--|---|
| 1 | St. Joseph's University (Previous name: St. Joseph's College (Autonomous)) | Education – Research in all Sciences & Humanities |
| 2 | St. Joseph's College of Commerce (Autonomous) | Research in commerce and Management |
| 3 | St. Joseph's Institute of Management | Management Education & Research |
| 4 | St. Joseph's Boys High School | Secondary school –integral formation of the students |
| 5 | St. Joseph's Pre University College | Education – career guidance |
| 6 | St. Joseph's Evening Pre-University College | Career guidance and Imparting Education to the disadvantage section of the Society |
| 7 | St. Joseph's College of Law | Legal formation of the students |
| 8 | Loyola Higher Primary School Loyola High School | Secondary school –integral formation of the students |
| 9 | Loyola Composite Pre University College | Education – Research in all Sciences & Humanities |
| 10 | Loyola Industrial Training Center | Technical education for the disadvantage of the society |
| 11 | Loyola Degree College | Education for the backward sections of the society |
| 12 | St. Joseph's Hostels (Boys & Ladies) | Providing conducive & secure atmosphere for the students to stay and study .Home away from home |
| 13 | Loyola Industrial Training Center Hostel | Providing conducive & secure atmosphere for the students to stay and study .Home away from home |

Appendix – IV

Information about promoting society/trust – other activities

| SL. No. | Name of the Organization | Activities |
|----------------|---------------------------------|-------------------|
| | NOT APPLICABLE | |

Annexure 1.10 Notification from Government



ಕರ್ನಾಟಕ ಸರ್ಕಾರ

ಇ-ಕಛೇರಿ ಸಂಖ್ಯೆ: ಇಡಿ/117/ಯುಆರ್.ಸಿ/2021

ಕರ್ನಾಟಕ ಸರ್ಕಾರದ ಸಚಿವಾಲಯ

ಬಹುಮಹಡಿ ಕಟ್ಟಡ

ಬೆಂಗಳೂರು, ದಿನಾಂಕ: 2ನೇ ಜುಲೈ 2022

ಅಭಿಸೂಚನೆ

ಸ್ಟೆಂಟ್ ಜೋಸೆಫ್ಸ್ ವಿಶ್ವವಿದ್ಯಾಲಯ ಅಧಿನಿಯಮ, 2021 (2021ರ ಕರ್ನಾಟಕ ಅಧಿನಿಯಮ ಸಂಖ್ಯೆ: 24)ರ 1ನೇ ಪ್ರಕರಣದ (3)ನೇ ಉಪ ಪ್ರಕರಣದಡಿ ಪ್ರದತ್ತವಾದ ಅಧಿಕಾರವನ್ನು ಚಲಾಯಿಸಿ ಕರ್ನಾಟಕ ಸರ್ಕಾರವು ಈ ಮೂಲಕ ಸದರಿ ಅಧಿನಿಯಮವು ದಿನಾಂಕ: 2ನೇ ಜುಲೈ 2022 ರಿಂದ ಜಾರಿಗೆ ಬರತಕ್ಕದ್ದೆಂದು ಗೊತ್ತುಪಡಿಸುತ್ತದೆ.

ಕರ್ನಾಟಕ ರಾಜ್ಯಪಾಲರ ಆಜ್ಞಾನುಸಾರ

ಮತ್ತು ಅವರ ಹೆಸರಿನಲ್ಲಿ

(ಮಹೇಶ್ ಆರ್)

ಸರ್ಕಾರದ ಅಧೀನ ಕಾರ್ಯದರ್ಶಿ,

ಉನ್ನತ ಶಿಕ್ಷಣ ಇಲಾಖೆ(ವಿಶ್ವವಿದ್ಯಾಲಯಗಳು-2)

ಇವರಿಗೆ :-

ಸಂಕಲನಕಾರರು, ಕರ್ನಾಟಕ ರಾಜ್ಯ ಪತ್ರಗಾರ, ಬೆಂಗಳೂರು- ಈ ಅಭಿಸೂಚನೆಯನ್ನು ಇಂದೇ ವಿಶೇಷ ರಾಜ್ಯ ಪತ್ರದಲ್ಲಿ ಪ್ರಕಟಿಸಿ 200 ಪ್ರತಿಗಳನ್ನು ಕೊಠಡಿ ಸಂಖ್ಯೆ: 725, 7ನೇ ಮಹಡಿ, ಉನ್ನತ ಶಿಕ್ಷಣ ಇಲಾಖೆ (ವಿಶ್ವವಿದ್ಯಾಲಯ-2) ಬಹುಮಹಡಿಗಳ ಕಟ್ಟಡ, ಬೆಂಗಳೂರು ಇಲ್ಲಿಗೆ ಕಳುಹಿಸಲು ಕೋರಿದೆ.

ಪ್ರತಿಗಳು:-

- 1) ಕಾರ್ಯದರ್ಶಿಗಳು, ಉನ್ನತ ಶಿಕ್ಷಣ ಇಲಾಖೆ, ಮಾನವ ಸಂಪನ್ಮೂಲ ಮತ್ತು ಅಭಿವೃದ್ಧಿ ಮಂತ್ರಾಲಯ, ಶಾಸ್ತ್ರಿ ಭವನ, ಭಾರತ ಸರ್ಕಾರ, ನವದೆಹಲಿ-11.
- 2) ಅಧ್ಯಕ್ಷರು, ವಿಶ್ವವಿದ್ಯಾಲಯ ಧನಸಹಾಯ ಆಯೋಗ, ನವದೆಹಲಿ.
- 3) ಅಧ್ಯಕ್ಷರು, ಅಖಿಲ ಭಾರತ ತಾಂತ್ರಿಕ ಶಿಕ್ಷಣ ಪರಿಷತ್ತು, ನವದೆಹಲಿ.
- 4) ಅಧ್ಯಕ್ಷರು, ಎನ್.ಸಿ.ಟಿ.ಇ. ನವದೆಹಲಿ.
- 5) ಅಧ್ಯಕ್ಷರು, ಕೌನ್ಸಿಲ್ ಆಫ್ ಆರ್ಟಿಫೈಸ್ಟ್, ನವದೆಹಲಿ.

- 6) ಕಾರ್ಯದರ್ಶಿ, ಭಾರತೀಯ ವಿಶ್ವವಿದ್ಯಾಲಯಗಳ ಸಂಘ, ಎ.ಎ.ಯು. ಹೌಸ್, ನಂ.16, ಗೋಮೈಡ್ ಇಂದ್ರಜಿತ್ ಮಾರ್ಗ (ಕೋಬ್ಬಾ ಮಾರ್ಗ), ನವದೆಹಲಿ-110002.
- 7) ಮಾನ್ಯ ರಾಜ್ಯಪಾಲರ ವಿಶೇಷ ಕಾರ್ಯದರ್ಶಿಯವರು, ರಾಜಭವನ, ಬೆಂಗಳೂರು.
- 8) ಮಾನ್ಯ ಮುಖ್ಯಮಂತ್ರಿಯವರ ಅಪರ ಮುಖ್ಯ ಕಾರ್ಯದರ್ಶಿಯವರು, ವಿಧಾನ ಸೌಧ, ಬೆಂಗಳೂರು.
- 9) ರಾಜ್ಯದ ಎಲ್ಲ ವಿಶ್ವವಿದ್ಯಾಲಯಗಳ ಕುಲಪತಿಗಳು / ಕುಲಸಚಿವರು.
- 10) ಸರ್ಕಾರದ ಕಾರ್ಯದರ್ಶಿ ಸಂಸದೀಯ ವ್ಯವಹಾರಗಳು ಮತ್ತು ಶಾಸನ ರಚನಾ ಇಲಾಖೆ, ವಿಧಾನ ಸೌಧ, ಬೆಂಗಳೂರು.
- 11) ಆಯುಕ್ತರು, ಕಾಲೇಜು ಮತ್ತು ತಾಂತ್ರಿಕ ಶಿಕ್ಷಣ ಇಲಾಖೆ, ಬೆಂಗಳೂರು.
- 12) ನಿರ್ದೇಶಕರು, ತಾಂತ್ರಿಕ ಶಿಕ್ಷಣ ಇಲಾಖೆ, ಬೆಂಗಳೂರು.
- 13) ಕಾರ್ಯನಿರ್ವಾಹಕ ನಿರ್ದೇಶಕರು, ಕರ್ನಾಟಕ ರಾಜ್ಯ ಉನ್ನತ ಶಿಕ್ಷಣ ಪರಿಷತ್, ಬೆಂಗಳೂರು.
- 14) ಮಾನ್ಯ ಉನ್ನತ ಶಿಕ್ಷಣ ಸಚಿವರ ಆಪ್ತ ಕಾರ್ಯದರ್ಶಿ, ವಿಕಾಸ ಸೌಧ, ಬೆಂಗಳೂರು.
- 15) ಸರ್ಕಾರದ ಜಂಟಿ ಕಾರ್ಯದರ್ಶಿ, ಸಚಿವ ಸಂಪುಟ ಶಾಖೆ, ವಿಧಾನ ಸೌಧ, ಬೆಂಗಳೂರು.
- 16) ಕಾರ್ಯದರ್ಶಿ, ಕರ್ನಾಟಕ ವಿಧಾನ ಪರಿಷತ್ತು, ಬೆಂಗಳೂರು.
- 17) ಕಾರ್ಯದರ್ಶಿ, ಕರ್ನಾಟಕ ವಿಧಾನ ಸಭೆ, ಬೆಂಗಳೂರು.
- 18) ಅಧ್ಯಕ್ಷರು/ಕಾರ್ಯದರ್ಶಿ, ದಿ ಬೆಂಗಳೂರು ಜೆಸ್ಸಿಬ್ ಶಿಕ್ಷಣ ಸಂಸ್ಥೆ (ನೋ.), ಬೆಂಗಳೂರು.
- 19) ಸರ್ಕಾರದ ಅಪರ ಮುಖ್ಯ ಕಾರ್ಯದರ್ಶಿಯವರ ಆಪ್ತ ಕಾರ್ಯದರ್ಶಿ, ಉನ್ನತ ಶಿಕ್ಷಣ ಇಲಾಖೆ, ಬೆಂಗಳೂರು.
- 20) ಸರ್ಕಾರದ ಉಪ ಕಾರ್ಯದರ್ಶಿಯವರ ಆಪ್ತ ಸಹಾಯಕರು, ಉನ್ನತ ಶಿಕ್ಷಣ ಇಲಾಖೆ, ಬೆಂಗಳೂರು.
- 21) ಶಾಖಾ ರಕ್ಷಕರು / ಹೆಚ್ಚುವರಿ ಪ್ರತಿ.



GOVERNMENT OF KARNATKA

EO.No. ED/117/URC/2021

Karnataka Government Secretariat,
M.S. Building,
Bengaluru, dated: 2nd July 2022

NOTIFICATION

In exercise of Powers conferred under sub section (3) of Section 1 of THE ST JOSEPH'S UNIVERSITY ACT, 2021 (Karnataka Act No. 24 of 2021), it is hereby notified by Government of Karnataka that THE ST JOSEPH'S UNIVERSITY ACT, 2021 shall come into effect from 2nd July 2022.

By Order and in the name of
Governor of Karnataka

(Signature)
(MAHESH R)

Under Secretary to Government

Higher Education Department (Universities-2)

To

The Compiler, Karnataka Gazette, Bengaluru - This will be published today in a Special Karnataka Gazette and 200 copies shall be supplied to the Department at the earliest

Copies to:-

1. The Secretary to Government of India, Department of Higher Education, Ministry of Human Resources, Development, Shastry Bhavan, New Delhi-11.
2. The Chairman, University Grants Commission, New Delhi.
3. The Chairman, All India Council for Technical Education, New Delhi.
4. The Chairman, NCTE, New Delhi.
5. The President, Council of Architecture, New Delhi.
6. The Secretary General, Association of Indian Universities, AIU House, No. 16, Gomrade Indrajit Gupta Marg (Kotla Marg), New Delhi 110 002.
7. The Special Secretary to Hon'ble Governor and Chancellor, Raj Bhavan, Bengaluru.
8. The Additional Chief Secretary to Chief Minister, Vidhana Soudha, Bengaluru.
9. All the Vice Chancellors/Registrars of All the Universities in Karnataka.
10. The Secretary to Government, Department of Parliamentary Affairs and Legislation, Vidhana Soudha, Bengaluru.
11. The Commissioner, Collegiate and Technical Education, Bengaluru.
12. The Director, Department of Technical Education, Bengaluru.
13. The Executive Director, Karnataka State Higher Education Council, Bengaluru.
14. The PS to Hon'ble Minister for Higher Education, Vikasa Soudha, Bengaluru.
15. The Joint Secretary, Cabinet Section, Vidhana Soudha, Bengaluru.
16. The Secretary, Karnataka Legislative Assembly, Bengaluru.

17. The Secretary, Karnataka legislative Council, Bengaluru.
18. The President/Secretary, The Bangaluru Jesuit Educational Society (Regd), Bangalore.
19. PS to Additional Chief Secretary to Government, Higher Education Department.
20. PA to Joint Secretary to Government, Higher Education Department (Universities), M.S. Building, Bengaluru.
21. SGF/Spare Copies.

ANNEXURE 1.10 – ST JOSEPH'S UNIVERSITY ACT

KARNATAKA ACT NO. 24 OF 2021

ST. JOSEPH'S UNIVERSITY ACT, 2021

Sections:

CHAPTER-I PRELIMINARY

1. [Short title, extent and commencement](#)
2. [Definitions](#)

CHAPTER-II

THE UNIVERSITY AND SPONSORING BODY

3. [Proposal for the establishment of the University.-](#)
4. [Establishment of the University](#)
5. [Grants and Financial Assistance](#)
6. [Power to establish constituent Colleges and off-campus Centres.-](#)
7. [Objects of the University](#)
8. [Powers and functions of the University](#)
9. [University open to all classes, Castes, creed, gender or nation](#)
10. [National Accreditation](#)
11. [Powers of the Sponsoring Body](#)

CHAPTER - III

OFFICERS OF THE UNIVERSITY

12. [Officers of the University](#)
13. [The Visitor](#)
14. [The Pro-Visitor](#)
15. [The Chancellor](#)
16. [The Pro-Chancellor](#)
17. [The Vice-Chancellor](#)
18. [The Pro Vice-Chancellor](#)
19. [The Dean or Director](#)
20. [The Registrar](#)
21. [Controller of Examinations](#)
22. [The Finance Officer](#)
23. [Other Officers](#)

CHAPTER - IV

AUTHORITIES OF THE UNIVERSITY

24. [Authorities of the University](#)
25. [The Board of Governors and its powers](#)
26. [The Board of Management](#)
27. [The Academic Council](#)
28. [The Finance Committee](#)

29. [The Research and Innovation Council](#)
30. [The Faculties of Schools](#)
31. [Other Authorities](#)
32. [Disqualification for membership of an Authority or Body](#)
33. [Proceedings not invalidated on account of vacancy](#)
34. [Provisions pertaining to Agenda Matters](#)

CHAPTER-V

STATUTES AND REGULATIONS

35. [Statutes](#)
36. [Statutes how made](#)
37. [Power to amend the Statutes](#)
38. [Regulations](#)
39. [Regulations how made](#)
40. [Power to amend Regulations](#)
41. [Fixation of fee](#)

CHAPTER - VI

MISCELLANEOUS

42. [The method and recruitment Conditions of service of employees](#)
43. [Right to appeal](#)
44. [Provident or pension fund](#)
45. [Disputes as to constitution of University authorities and bodies](#)
46. [Constitution of Committees](#)
47. [Filling of casual vacancies](#)
48. [Protection of action taken in good faith](#)
49. [Transitional provisions](#)
50. [Permanent Statutory Endowment Fund](#)
51. [University Endowment Fund](#)
52. [General Fund](#)
53. [Development fund](#)
54. [Maintenance of funds](#)
55. [Annual Report](#)
56. [Account and Audit](#)
57. [Mode of proof of University record](#)
58. [Power of Government to issue directions](#)
59. [Periodical Inspection by the Karnataka State Higher Education Council](#)
60. [Penalties](#)
61. [Power to enter and inspect](#)
62. [Power to give direction for dissolution of the University](#)
63. [Expenditure of the University during dissolution](#)
64. [Removal of difficulties](#)
65. [Power to make rules by the State Government](#)

STATEMENT OF OBJECTS AND REASONS

ACT 24 OF 2021.- The Bangalore Jesuit Educational Society (BJES), has come forward to establish a public private partnership University of unitary nature aided by State and Central Government in the State. The establishment of a public private partnership University by a well known organization will certainly help in spreading the quality education to the needy students. This also accelerates the enhancement of gross enrolment ratio in higher education sector.

It is considered necessary to provide for establishment of a public private partnership University of unitary nature in the name of The St. Joseph's University by the Bangalore Jesuit Educational Society (BJES).

This public private partnership University focuses on to promote and undertake the advancement of applied university in Arts, Humanities, Social Sciences, Science, Engineering, and Technology, Management, Education, Religious Studies, Philosophy, Languages and allied sectors and foster industry and market relevant studies, research and innovation as well as emerging areas and to avail better scope and opportunities to serve the society and the nation and for the matters connected therewith or incidental thereto.

Accordingly, it becomes imperative to enact a new legislation for the establishment and incorporation of a University of unitary nature in public private partnership University by the Bangalore Jesuit Educational Society (BJES),

Hence, the Bill.

[L.A. Bill No. 08 of 2021, File No. Samvyashae 03 Shasana 2021]

[Entry 25 of List III of the Seventh Schedule to the Constitution of India.]

[Published in Karnataka Gazette Extra-ordinary No. 433 in part-IVA dated: 16.04.2021]

KARNATAKA ACT NO. 24 OF 2021

(First Published in the Karnataka Gazette Extra-ordinary on the Sixteenth day of April 2021)

ST. JOSEPH'S UNIVERSITY ACT, 2021

(Received the assent of the Governor on the Fifteenth day of April 2021)

An Act to establish the St. Joseph's University, a public private partnership University of unitary in nature aided by State and central Government in the State of Karnataka.

Whereas the Ministry of human Resource Development (MHRD), Government of India has approved the establishment of the said University by the Bangalore Jesuit Educational Society (BJES) in accordance with the guidelines provided under Rashtriya Uchchatar Shiksha Abhiyan (RUSA) 2.0 under component-1 upgradation of Autonomous College in to a University.

And whereas it is expedient to establish the said University of Unitary in nature to enable it to function more efficiently as a Centre of excellence for studies, research, skill development innovation through continuing Education and knowledge incubation from studies in undergraduate, leading up to post-graduate, Doctoral and postdoctoral studies in undergraduate, leading up to post-graduate, Doctoral and postdoctoral studies in the field of Arts, Humanities, Social Sciences, Science, Engineering and Technology, Management, Education, Religious Studies, Philosophy, Languages and allied sectors and foster industry and market relevant studies, research and innovation as well as emerging areas and to avail better scope and opportunities to serve the society and the nation for the purposes herein after appearing;

Be it enacted by the Karnataka State Legislature in the Seventy second year of the Republic of India as follows:-

CHAPTER-I PRELIMINARY

1. Short title, extent and commencement.– (1) This Act may be called the St. Joseph's University Act, 2021.

(2) It extends to the whole of the State of Karnataka.

(3) It shall come into force on such date as the State Government may, by notification, in the official Gazette, appoint.

2. Definitions.– In this Act, unless the context otherwise requires,-

(1) "Academic Council" "Board of Governors," "Board of Management" and "Finance Committee" mean, respectively, the Academic Council, Board of Governors, Board of Management and Finance Committee of the University as specified in this Act;

(2) "Agenda Matters" means all the matters and business Specified in the Statutes, each of which can be either included in the Agenda or be taken up for discussion and decision at a meeting of the Board of Governors or the Board of Management or any Committees, as the case may be subject to the prior

written approval of the Chancellor, consenting to the passing of such matters and business at such a meeting;

- (3) "Board of Governors" means the Board of Governors of the University as specified under section 25 of the Act;
- (4) "Board of Management" means the Board of Management of the University as specified under section 26 of the Act;
- (5) "Campus" means a campus established, maintained by the University, situated within the State;
- (6) "Chancellor", "Pro-Chancellor", "Vice-Chancellor" "Pro vice Chancellor" and "Finance Officer," means respectively, the Chancellor, pro- Chancellor, and Vice-Chancellor, pro vice -Chancellor and Finance Officer of the University;
- (7) "Committees" means the committees formed under this Act or by the various functionaries of the University as the case may be, and includes the Search Committee, Nomination Committee, Finance Committee and such other committees;
- (8) "Constituent College" means a college or institution established and maintained by the University;
- (9) "Contract" Means an agreement entered in to in writing between the University through the Registrar and an individual organization through its authorized person;
- (10) "Convocation" means the Convocation of the University, where Degrees, Honorary Degrees, Diplomas, Academic Distinctions, Titles and Certificates, including titles of Honoris Causa are awarded as per the requirements of the University;
- (11) "Government" means the Government of Karnataka;
- (12) "Higher Education" means the study of curriculum or courses for the pursuit of Knowledge beyond 10+2 level;
- (13) "Karnataka State Higher Education Council (KSHEC)" means the Karnataka State Higher Education Council constituted under section 3 of the Karnataka Higher Education Council Act, 2010 (Karnataka Act 26 of 2010);
- (14) "Main Campus" means the main campus established and maintained by the University as its headquarters, wherein its major facilities, faculty, staff, students and academic departments are located;
- (15) "National Accreditation or Regulatory Bodies" means a body established by the Central Government for laying down norms and conditions for ensuring academic standards of higher education, in their designated areas of coverage, including University Grants Commission (UGC), All India Council of Technical Education (AICTE), Council for Scientific and Industrial Research (CSIR), Indian Council for Social Sciences Research, National Assessment and Accreditation Council (NAAC), National Board of Accreditation (NBA), National Council for Teacher Education (NCTE), Distance Education Council, Council of Architecture Rehabilitation Council of India and such other Statutory Bodies as may be established or incorporated by the Central Government for the purpose of regulating higher education and by the State Government;
- (16) "Off Campus Centre" means a Centre established and maintained by the University outside its main campus as an additional campus anywhere in the

State as approved by the Government and UGC where in its complements facilities, faculty, Staff, students and its academic departments are located;

- (17) "Outreach Activity" means an extension activity in the services of the University at large and as specified by the statutes, the rules made by the Government and UGC;
- (18) "Prescribed" means prescribed by rules made by the Government under this Act;
- (19) "Principal in relation to a Constituent College" means the Head of the Constituent College and includes, where there is no Principal or in the absence of the Principal appointed, the Vice-Principal or any other person for the time being appointed to act as Principal of the Constituent College;
- (20) "Public-Private partnership University" means the University partially funded by the State and Central Government and administered by the Sponsoring Body;
- (21) "Registrar" means the Registrar of the University;
- (22) "Regional Centre" means a centre established or maintained by the University for the purpose of co-ordinating and supervising the work of Study Centres in any region and for performing such other functions as may be conferred on such centre by the Board of Management;
- (23) "Society" means the Bangalore Jesuit Education Society (BJES) registered under the Karnataka Societies Registration Act, 1960 (Karnataka Act 17 of 1960);
- (24) "Sponsoring Authority" or "Sponsoring Body" in relation to this Act means the Bangalore Jesuit Educational Society (BJES), registered under the Karnataka Societies Registration Act, 1960 (Karnataka Act 17 of 1960);
- (25) "State" means the State of Karnataka ;
- (26) "Statutes" or "Regulation" means respectively, the Statutes and Regulations of the University made under this Act;
- (27) "Student" means a student of the University and includes any person enrolled in the University for pursuing any course of study for a degree, Diploma or any other academic distinction duly instituted by the University, including a research degree;
- (28) "Study Center" means a center established and maintained by the University for the purpose of advising, counseling of for rendering any other assistance required by the Students in the context of education;
- (29) "Teacher" means and includes a professor, Associate professor, Assistant professor and such other person as may be appointed for imparting instruction of conducting or guiding research in the University of in a Constituent College and includes the Principal in conformity with the norms specified by the UGC;
- (30) "University" means St. Joseph`s University, established and incorporated under this Act by upgrading St, Joseph`s College (Autonomous), Bengaluru, under the provisions of RUSA 2.0 and as a public-private- partnership Unitary University;

- (31) "University Grants Commission" (UGC)" means the Commission established under section 4 of the University Grants Commission Act, 1956 (Central Act 3 of 1956); and
- (32) "Visitor" means the visitor of the University as specified in section 13 and the Pro-Visitor of the University as specified in section 14 of this Act.

CHAPTER-II

THE UNIVERSITY AND SPONSORING BODY

3. Proposal for the establishment of the University.- (1) The Sponsoring Body shall have the right to establish public-private partnership University, a non affiliating Unitary University, in accordance with the provisions of this Act.

(2) The proposal to establish a University shall be made to the State Government by the Sponsoring Body.

(3) The proposal shall contain the following particulars, namely:-

- (i) the objects of the University along with the details of the Society;
- (ii) the extent and status of the University and the availability of land;
- (iii) the nature and type of programmes of study and research to be undertaken by the University during a period of five academic years immediately following the commencement date;
- (iv) the nature of faculties, courses of study and research proposed to be started;
- (v) the campus development such as buildings, equipment and structural amenities; :
- (vi) the phased outlays of capital expenditure for a period of five academic years immediately following the commencement date;
- (vii) the item-wise recurring expenditure, sources of finance and estimated expenditure for each student; .
- (viii) the scheme for mobilizing resources and the cost of capital thereto and the manner of repayments to each source;
- (ix) the scheme of generation of funds internally through the recovery of fee from students, revenues anticipated from consultancy and other activities relating to the objects of the University and other anticipated incomes;
- (x) the details of expenditure on unit cost, the extent of concessions or rebates in fee, freeship and scholarship for students belonging to economically weaker sections and the fee structure indicating varying rate of fee, if any, that would be levied on students who are either non resident Indians or persons of Indian origin or sponsored by non resident Indians or person of Indian origin and students of nationalities other than India.
- (xi) the years of experience and expertise in the concerned discipline at the command of the Society; as well as the financial resources;
- (xii) the system for selection of students to the courses of study at the University; and

(xiii) status of fulfillment of such other conditions as may be required by the State Government to be fulfilled before the establishment of the University.

4. Establishment of the University. (1) After the enactment, the Government, may direct the Sponsoring Body through an order in the form of a letter of Intent to establish a Permanent Statutory Endowment Fund as specified in the Act.

(2) After the establishment of the Permanent Statutory Endowment Fund, the Sponsoring Body shall convey its readiness to the Government for starting the activities of the University within a period of one year.

(3) Upon receiving the letter from the Sponsoring Body confirming its readiness under section 3 and sub-sections (1) and (2), the Government shall constitute a verification Committee consisting of the following members;

- (i) The Additional Chief Secretary of Higher Education as the Chairperson;
- (ii) Two ex-officio members representing the Government on the Karnataka State Higher Education Council of their nominees as members;
- (iii) Two senior academicians in the relevant discipline not below the rank of serving of former Vice-Chancellors as members; and
- (iv) Executive Director of the Karnataka State Higher Education Council as Member Secretary.

(4) the Committee shall verify the preparedness of the Sponsoring Body to Commence the academic programs or courses as per the norms and standards specified by UGC or Regulatory Authorities of relevant disciplines and after holding such inquiry as it may deem necessary, submit its Report. After considering the Report of the Verification Committee, the Government may, by notification, accord sanction for the establishment of public-private- partnership University of Unitary in nature in the State by the name of "St. Joseph's University."

(5) The headquarters of the University shall be at its main campus at Bengaluru. The University may have its off-Campus, Centres or Institutions anywhere in the State after five years of establishment with the prior permission of the Government and UGC norms.

(6) The First Chancellor, the First Pro-Chancellor, the First Vice- Chancellor, the First Registrar, the First Controller of Examinations, the First Finance Officer, the members of the Board of Governors, First members of the Board of Governors, the members of the Board of Management and the Academic Council and all persons who may hereafter become such officers or members, so long as they continue to hold such office or membership, shall constitute a body corporate and can sue and be sued in the name of the University.

(7) On sanction for the establishment of the University under sub-section (4), the land and other movable and immovable properties acquired, created, arranged or built by the Sponsoring Body for the purpose of the University shall vest in or with the University.

(8) In all suits and other legal proceedings by or against the University, the pleading shall be signed and verified by and all processes in such suits and proceedings shall be issued to and be served on the Registrar.

(9) The land, building and other properties of the University shall not be used for any purpose other than incidental to the objects of the University.

5. Grants and Financial Assistance.- (1) The University may be financed by the State and Central Government.

(2) Subject to availability of funds on release of Government of India share of 60 percent such grant will be released and the State Government may contribute 40 percent of its share allotted for Component-1 of RUSA 2.0 to support existing teaching and non-teaching posts through salary grants in the aided courses in accordance with the requirements of RUSA Scheme of the Ministry of Human Resource Development. No State Government grant in aid shall be granted to any post of the University establishment.

(3) The University shall be entitled to receive grants under RUSA from Ministry of Human Resource Development and the State Government and from any other body or corporation owned or controlled by the State or Centre or from private organizations, companies, institutions, etc and through philanthropy or otherwise;

(4) The service conditions and salary, pension, gratuity and other grants received in respect of the aided staff, both teaching and non-teaching of St. Joseph's Collage (Autonomous), Bengaluru, and Constituent Colleges of the University may be protected and continued to be provided by the State Government as a Constituent College.

(5) The University may obtain or accept funds from funding agencies under various schemes of the Central Government and State Government or otherwise:-

(a) For Research and Development and other activities; or

(b) For any Specific research or programs receiving support from the Government:

Provided that, the University may receive financial support from any other legal source.

6. Power to establish constituent Colleges and off-campus Centres.- The University may have Constituent Colleges, Regional Centres, additional campuses, Study Centres and Off-campus Centres or Institutions at such places in the State as it deems fit after the completion of five years after its establishment with prior approval of the State Government and subject to norms of UGC and other National Accreditation or Regulatory bodies.

7. Objects of the University.- The objects of University shall be to create, organize, preserve and disseminate knowledge in one or more fields for advancement of the student community in particular and human kind in general and the University shall employ a broad range of strategies to achieve its vision including pursuing ethics and values with the following objectives,-

(i) to provide instruction, teaching, training, consultancy, research and development in relevant disciplines of higher education and make provision of research, innovation, advancement and dissemination of knowledge in these disciplines and such other objects as the sponsoring Body may deem fit with the prior approval of the Government ;

(ii) to design and deliver high quality training, capacity building and development system for teachers, professionals and administrators in education and other systems;

(iii) to develop resource centers and to contribute to high quality in education;

- (iv) to institute degrees, diplomas, certificates and other academic distinctions like award of credits on the basis of successful completion of academic work evaluated through modern methods of assessment;
- (v) to collaborate with any other universities, research institutions, non-profit organizations, industry associations, professional associations or other organizations, offer specific education and research programs, training programs and exchange programs for students, faculty members and others;
- (vi) to disseminate knowledge and develop a public debate on issues of higher education and allied development fields through seminars, conferences, executive education programs, community development programs, publications and training programs and events;.
- (vii) to undertake programs for development and training of faculty and researchers of the University in partnership with any other institutions of quality;
- (viii) to undertake inter and inter-disciplinary collaborative research in cooperation with any other organization;
- (ix) to undertake necessary or expedient action to pursue and promote the objectives of the University; and
- (x) to undertake any objectives as may be recommended by the Government for the enhancement of higher education and other development sectors in India.

8. Powers and functions of the University.- The University shall have the following powers, and functions, namely:-

- (1) to establish and maintain Campuses, Regional Centres and Study Centres in the State as may be determined by the University from time to time in the manner laid down by the Statutes with prior approval of the Government and the UGC as per UGC norms, standards and regulations;
- (2) to carry out all such other activities as may be necessary or feasible in furtherance of the object of the University,
- (3) to confer degrees or other academic distinctions in the manner and under conditions laid down in the Statutes;
- (4) to institute and award fellowships, scholarships and prizes, medals etc., in accordance with the Statutes;
- (5) to demand and receive such fees bills, invoices and legally permissible and collect charges as may be fixed by the Statutes or rules, as the case may be;
- (6) to make provisions for co-curricular and extra-curricular activities for students and employees, as the case may be;
- (7) to make appointments of Faculty, officers and employees of the University or a Constituent College, Campuses, Regional Centres, Study Centres and Off-Campus Centers;
- (8) to receive voluntary donations and gifts of any kind not prohibited by any Law for the time being in force and to acquire, hold, manage, maintain and dispose of any movable or immovable property, including Trust and Endowment properties for the purpose of the University or a Constituent College or a Campus, Regional Centres and Study Centres;

(9) to institute and maintain hostels and to recognize places of residence for students of the University or a Constituent College or Off-Campus Centers;

(10) to supervise and control the residences and to regulate the discipline among the students and all categories of employees and to lay down the conditions of service of such employees, including the Code of Conduct for students and employees;

(11) to create academic, administrative and support staff and other necessary posts;

(12) to co-operate and collaborate with other Universities in such a manner and for such purposes as the University may determine from time to time ;

(13) to organize and conduct refresher courses, orientation courses, workshops, seminars and other programs for teachers, evaluators and other academic staff;

(14) to determine standards of admission to the University or a Constituent College, with the approval of Academic Council and to make admission of students of Karnataka not less than the extent provided for in this Act;

(15) to do all such other acts or things whether incidental to the powers aforesaid or not, as may be necessary to further the objects of the University;

(16) to institute Degrees, Diplomas, Certificates and other academic distinctions on the basis of examination or any other method of evaluation approved by the Government;

(17) to provide for the preparation of instructional materials in electronic and print media;

(18) to raise, collect, subscribe and borrow money with the approval of the Board of Governors whether on the security of the property of the University, for the purposes of the University;

(19) to acquire and takeover and manage any other educational institutions with the prior approval of the Government:

(20) to acquire properties with the prior approval of the Sponsoring Body; and

(21) to undertake any other activities connected with or incidental to above objectives of the University.

9. University open to all classes, Castes, creed, gender or nation.- (1) The University shall be open to all persons of any gender and of whatever race, creed, caste, class or nation.

(2) The University admissions shall be made on the basis of merit in the qualifying examinations:

Provided that, sixty percent in all unaided courses or programs and 90 percent of admission in all aided courses and programs of the admissions in all courses or programs of the university shall be reserved for the students of Karnataka and admissions for professional courses shall be made through a Common Entrance Examination conducted by the State Government or its agency and seats shall be allotted as per the merit and reservation policy of the State Government from time to time:

Provided further that, where there are less than ten seats in any courses or programme like Post Graduate, they shall be reserved by clubbing such courses, programs together and where there are less than three seats in any course or programme, they shall be reserved by rotation.

Provided also that, if the University is recognized as a Minority Institution the admissions shall be made according to the law applicable to Minority Institutions.

10. National Accreditation.- The University shall seek accreditation from respective statutory national accreditation bodies after its establishment. Further all the courses or programs of study conducted shall fulfill all requirements as per the regulations of relevant National Accreditation or Regulatory Bodies.

11. Powers of the Sponsoring Body.- The Sponsoring Body shall have the following powers with reference to the University, each of which may be exercised by the Sponsoring Body as provided for in this Act, namely:-

- (i) to appoint or re-appoint or terminate the appointment of the Chancellor;
- (ii) to appoint or re-appoint or terminate the appointment of the Pro-Chancellor;
- (iii) to constitute the first Board of Governors;
- (iv) to nominate the first chairperson of the Board of Governors;
- (v) to nominate three persons of whom one shall be a woman and one shall be an external to the Body;
- (vi) to nominate two persons as members of the Board of Management;
- (vii) to determine the source of funds to be contributed to the University Endowment Fund;
- (viii) to determine the application and spending of moneys by the University; and
- (ix) to resolve any conflict at the meeting of the Board of Governors in the manner provided for in this Act.

CHAPTER - III **OFFICERS OF THE UNIVERSITY**

12. Officers of the University. - The following shall be the officers of the University, namely: -

- (i) The Visitor;
- (ii) The Pro-visitor;
- (iii) The Chancellor;
- (iv) The Pro-Chancellor;
- (v) The Vice-Chancellor;
- (vi) The Pro Vice-Chancellor;
- (vii) The Dean/Director of School;
- (viii) The Registrar;
- (ix) Controller of Examinations;
- (x) The Finance Officer; and
- (xi) Such other officers as may be declared by the Statutes to be officers of the University.

13. The Visitor.- (1) His Excellency the Governor of Karnataka shall be the Visitor of the University and the Visitor may offer suggestions for the improvement of the functioning of the University.

(2) The Visitor shall preside over the convocation;

(3) The Visitor shall have the following powers, namely:-

- (i) to call for any paper or information relating to the affairs of the University;
- (ii) on the basis of the information received by the Visitor and being satisfied that any order, proceeding or decision taken by any Authority of the University is not in conformity with the Act, Regulations or Rules, the Visitor may issue such directions as deemed fit in the interest of the University, and
- (iii) the directions so issued shall be complied with by all concerned.

14. The Pro-Visitor.- (1) The Honourable Minister for Higher Education of the Government of Karnataka shall be the Pro-Visitor of the University.

(2) The Pro-Visitor shall, when the Visitor is absent, preside over the Convocation.

(3) The Pro-Visitor shall have the following powers, namely:

- (a) to call for any paper or information relating to the affairs of the University;
- (b) to call a meeting of the Authorities of the Sponsoring Body/University relating to the affairs of the University; and
- (c) on the basis of the information received by the Pro-Visitor, he may issue such directions as deemed fit in the interest of the University.

15. The Chancellor.- (1) The Chancellor shall be appointed by the Sponsoring Body.

(2) The current Chairperson of the Sponsoring Body shall be the first Chancellor of the University, whose term shall be as decided by the Sponsoring Body.

(3) The subsequent Chancellor shall be either a member of the Sponsoring Body or such other person of eminence or national figure in the field of Higher Education as may be decided by the Sponsoring Body.

(4) The subsequent Chancellor so appointed shall hold the office as determined by the Sponsoring Body.

(5) The Chancellor shall have such powers as may be conferred on him by this Act or the Statutes made there under, which may include the following powers; namely:-

- (i) to function as the Head of the University;
- (ii) to preside over all the Convocations of the University in the absence of the Visitor and Pro-Visitor;
- (iii) to function as the Chairperson of the Board of Governors;
- (iv) to appoint or re-appoint or terminate the appointment of the Vice-Chancellor, in accordance with the provisions of this Act and the Statutes;

- (v) to nominate a person as a member of the Nomination Committee as per this Act;
- (vi) to appoint the Registrar and the Finance Officer;
- (vii) to nominate two academicians as members on the Board of Governors;
- (viii) to approve the appointment of Pro Vice-Chancellor(s);
- (ix) to constitute the first Board of Management, the Academic Council, the Finance Committee and other Committees;
- (x) to pre-approve the Agenda matters in the Board of Governors in the manner provided for in the Act; and
- (xi) to resolve a conflict (excluding conflicts at a meeting of the Board of Governors) and in the manner provided for in this Act;

(6) In the event of there being a conflict inter-se between the functionary or Body and any other functionary or Body of the University, then the issue shall be referred to the Chancellor and the decision of the Chancellor in respect of such issue shall be final and binding on the University.

16. The Pro-Chancellor.- (1) The Pro-Chancellor shall be appointed by the Sponsoring Body, on such terms and conditions as may be laid down in the statutes. The Pro-Chancellor shall assist the Chancellor in all such matters required by the Chancellor. The role and responsibilities of Pro-Chancellor shall be as laid down by Statutes.

(2) The Pro-Chancellor shall preside over the Convocation in the absence of the Visitor, Pro-Visitor and Chancellor.

(3) The Pro-Chancellor shall chair all the Committees, meetings and convocations in the absence of the Chancellor.

(4) The services of the Pro-Chancellor may be terminated by the Chancellor at any point of time as he deems fit.

17. The Vice-Chancellor.- (1) The Vice-Chancellor shall be appointed by the Chancellor for a term of four years subject to other terms and conditions as may be laid down by the Statutes from among three persons recommended by the Search Committee constituted in accordance with the provisions of this Act. After the term of four years, the incumbent Vice-Chancellor shall be eligible for another term of four years:

Provided that the Vice-chancellor shall continue to hold the office even after expiry of his term till the new Vice-chancellor joins. However, in any case this period shall not exceed one year.

(2) The Search Committee referred to in sub-section (1) shall consist of the following persons, namely:- Three nominees of the Board of Governors with one of them being the Government Nominee and the other two being senior or distinguished academicians, of whom one shall be a woman. Out of the three nominees of the Board of Governors, one shall be appointed as the Chairperson of the Committee by the Chancellor.

(3) The Search Committee shall, on the basis of merit, recommend three persons with the highest level of competence, integrity, morals, and institutional commitment besides being a distinguished academician with a minimum of ten years of experience as a Professor in a University system or ten years of experience in an equivalent position in reputed research or academic administrative organization.

(4) The Vice-Chancellor shall be the Principal Executive and Academic Officer of the University and shall exercise general supervision and control over the affairs of the University and give effect to the decisions of the authorities of the University:

Provided that, where any matter, other than the appointment of a teacher is of urgent nature requiring immediate action and the same could not be immediately dealt with by any officer or the authority or other body of the University empowered by or under this Act to deal with it, the Vice-Chancellor may take such action as he may deem fit with the prior written approval of the Chancellor.

(5) The Vice-Chancellor shall exercise such other powers and perform such other duties as may be laid down by the Statutes, Regulations or the Rules:

Provided that, where in the opinion of the Vice-chancellor, any decision of any authority of the university is outside the powers conferred by this Act or Statutes, Regulations or Rules made there under or is likely to be prejudicial to the interests of the university, he shall request the concerned authority to revise its decision within fifteen days from the date of its decision and in case the authority refuses to revise such decision wholly or partly or fails to take any decision within fifteen days, then such matter shall be referred to the Chancellor whose decision thereon shall be final.

(6) The services of the Vice-Chancellor can be terminated by the Chancellor with the approval of the Board of Governors after following the principles of natural justice and after providing an opportunity to the Vice-Chancellor to present his case including the termination on disciplinary grounds.

(7) The Vice-Chancellor shall preside over the Convocation in the absence of the Visitor, Pro-Visitor, Chancellor and Pro-Chancellor.

18. The Pro Vice-Chancellor.- The Vice- Chancellor shall appoint not exceeding three pro-vice Chancellors with the written approval of the Chancellor in such manner and the person shall exercise such powers and perform such duties as may be laid down by the Statutes.

19. The Dean or Director.- The Dean or Director shall be appointed by the Vice-Chancellor in such manner and they shall exercise such powers and perform such duties as may be laid down by the Statutes.

20. The Registrar.- (1) The Registrar shall be appointed by the Chancellor for a term of three years in such manner and on such terms and conditions as may be laid down by the Statutes.

(2) All contracts as defined in statutes shall be entered into, and signed by the Registrar on behalf of the University.

(3) The Registrar shall have the power to authenticate records on behalf of the University and shall exercise such other powers and perform such other duties as may be conferred by the Statutes or may be required from time to time, by the Chancellor, the Pro-Chancellor or the Vice-Chancellor.

(4) The Registrar shall be responsible for the due custody of the records and the common seal of the University and shall be bound to place before the Chancellor, the Pro-Chancellor, the Vice-Chancellor or any other authority, all such information and documents as demanded.

21. Controller of Examinations.- (1) The Controller of Examinations shall be appointed by the Vice-Chancellor in such manner and on such terms and conditions as may be laid down by the Statutes.

(2) The Controller of Examinations shall be the principal Officer-in-charge of the conduct of the examinations of the University and declaration of results. He shall be a full-time salaried officer of the University and shall work directly under the Vice-Chancellor.

(3) The appointment of Controller of Examinations shall be for a term of three years, and he shall be eligible for reappointment for subsequent terms.

(4) The Controller of Examinations shall be responsible for making all arrangements necessary for holding examinations and declaration of results by formulating the Calendar of Examinations.

(5) The Controller of Examinations shall be responsible to take necessary steps to avoid malpractices in examination processes and take disciplinary action including legal proceedings in consultation with the Registrar and Vice-Chancellor, wherever needed.

(6) The Controller of Examinations shall be responsible to review from time to time, the results of University examinations and forward Reports thereon to the Academic Council.

(7) The Controller of Examinations shall exercise such other powers and perform such other duties as may be prescribed in the Statutes or assigned by the Vice-Chancellor from time to time.

22. The Finance Officer.- The Finance Officer shall be appointed by the Vice-Chancellor with the written approval of the Chancellor in such manner and he shall exercise such powers and perform such duties as may be specified by the Statutes.

23. Other Officers.- The manner of appointment, terms and conditions of service and powers and duties of the other officers of the University shall be such as may be specified by the Statutes.

CHAPTER – IV

AUTHORITIES OF THE UNIVERSITY

24. Authorities of the University.- The following shall be the authorities of the University, namely:-

- (i) The Board of Governors;
- (ii) The Board of Managements;
- (iii) The Academic Council;
- (iv) The Finance Committee;
- (v) The Research and Innovation Council;
- (vi) The Faculties / Schools, and
- (vii) Such other authorities as may be declared by the Statutes to be the Authorities of the University.

25. The Board of Governors and its powers.- (1) The Board of Governors shall consist of the following, namely:-

- | | | |
|-------|---------------------|----------------|
| (i) | The Chancellor | - Chairperson; |
| (ii) | The Pro-Chancellor | - Member; |
| (iii) | The Vice-Chancellor | - Member; |

- (iv) The Principal Secretary to the Government in the Higher Education Department or his nominee not below the rank of a Deputy Secretary
- Ex-officio Member;
- (v) The Principal Secretary to the Government in any other relevant Department or his nominee not below the rank of a Deputy Secretary
- Member ;
- (vi) One expert from the field of management, finance or any other specialized area, including administration to be nominated by the Government
- Member ;
- (vii) Three persons nominated by the Sponsoring Body of whom one shall be a woman and one shall be external to the Body - Members;
- (viii) Two academicians nominated by the Chancellor - Member;
- (ix) One Pro Vice-Chancellor to be nominated by the Chancellor on rotation, based on seniority for a two-year term, who shall be a non-voting member; and
- (x) One eminent academician as nominee of the UGC - Member.

(2) The Registrar shall be the Secretary of the Board of Governors with no voting powers.

(3) The tenure of office of the members of the Board of Governors, appointment of members, other than Government nominees, their renewal and removal, etc., shall be such as may be laid down by the Statutes.

(4) All meetings of the Board of Governors shall be chaired by the Chancellor and in his absence by the Pro-Chancellor or in the absence of either of them by any member of the Board as nominated by the Chancellor. If the Chancellor has not nominated any person to Chair such a meeting, members present in the meeting shall elect the Chairperson for that meeting only from among themselves by a simple majority.

(5) Quorum for all the meetings of the Board of Governors shall be five members attending and voting at such a meeting:

Provided that, the presence of either the Chancellor or one nominee of the Sponsoring Body and in the absence of the Chancellor or one nominee of Sponsoring Body, the Vice - Chancellor, shall always be necessary to form the quorum for any meeting of the Board of Governors.

(6) The Board of Governors shall be the Principal Governing Body of the University and shall have the following powers, namely:-

- (i) to appoint the Statutory Auditors of the University;
- (ii) to lay down academic / other policies to be pursued by the University;
- (iii) to review decisions of the other authorities of the University if they are not in conformity with the provisions of this Act, or the Statutes, or the Regulation or the Rules;
- (iv) to approve the Budget, Annual Accounts and Annual Report of the University;

- (v) to make new or additional Statutes or amend or repeal the earlier Statutes and Rules;
 - (vi) to take decision about voluntary winding up of the University;
 - (vii) to approve proposals for submission to the Government;
 - (viii) to take such decisions and steps as are found desirable for effectively carrying out the objects of the University.
- (7) The Board of Governor shall meet at least two times a year.
- (8) The Board of Governors shall meet at such time and place as may be specified by the Statutes.

26. The Board of Management.-(1) The Board of Management shall consist of the following, namely:-

- (i) The Vice Chancellor as the chairperson, with the members being;
 - (ii) The Pro-Vice Chancellor;
 - (iii) The Registrar-Member-Secretary;
 - (iv) Two nominees of the Sponsoring Body with at least one of them being eternal to the Body;
 - (v) Two Deans or Directors as nominated by the Vice-Chancellor;
 - (vi) One Principal of Constituent College to be nominated by the Vice-Chancellor by rotation based on seniority for a three-year term.
- (2) The powers and functions of the Board of Management shall be such as may be prescribed by the Statutes.
- (3) All meetings of the Board of Management shall be chaired by the Vice Chancellor and in the absence of the Vice Chancellor the meeting shall be chaired by the nominee of the Sponsoring Body. In case the Sponsoring Body has not nominated any person, then the meeting shall be chaired by the Pro-Vice-Chancellor. In the absence of any of these, the meeting shall be chaired by any other member as elected by the members present in the meeting;
- (4) In the event of a conflict of opinion in arriving at a decision in the Board of Management, the issue shall be referred to the Chancellor and the decision of the Chancellor shall be final.
- (5) The Board of Management shall meet at least four times in a year.
- (6) The quorum for every meeting of the Board of Management shall be one third of the membership of the Board.

27. The Academic Council. - (1) The Academic Council shall consist of the following, namely: -

- (i) The Vice-Chancellor as the Chairperson;
- (ii) The Pro-Vice-Chancellor – Member;
- (iii) The Registrar – Member-Secretary;
- (iv) The Controller of Examinations – Member;
- (v) One Nominee of the Board of Governors – Member;
- (vi) One Nominee of the Board of Management – Member;
- (vii) The Dean or Director – Member; and

(viii) Such other members as may be specified by the Statutes.

(2) The Academic Council shall be the Principal Academic Body of the University and shall, subject to the provisions of this Act, the Statutes, Regulations and the Rules, co-ordinate and exercise general supervision over the academic policies of the University.

(3) The powers, duties and functions of the Academic Council shall be as prescribed by the Statutes.

(4) The Academic Council shall meet at least two times in a year.

(5) The quorum for every meeting of the Academic Council shall be one third of the membership of the Council.

28. The Finance Committee.- (1) The Finance Committee shall consist of the following, namely:-

- (i) The Chancellor or his nominee - Chairperson
- (ii) The Vice-Chancellor - Member
- (iii) The Registrar - Member
- (iv) The Finance Officer - Secretary
- (v) One nominee of the Sponsoring Body - Member
- (vi) One nominee of the Chancellor with expertise in Banking, Finance or Accountancy – Member, and
- (vii) Such other members as may be specified by the Statutes.

(2) The Finance Committee shall be the Principal Financial Body of the University to take up financial matters and shall subject to the provisions of this Act, Statutes and Rules undertake coordination and exercise general supervision over the financial matters of the University.

(3) The Finance Committee shall meet at least four times in a year.

(4) The quorum for every meeting of the Finance Committee shall be one third of the membership of the Council.

29. The Research and Innovation Council.- (1) The Research and Innovation Council shall be the Principal Research Committee of the University and shall provide the larger holistic vision of the kind of research to be undertaken by the University, including prioritization of the research areas. The Research and Innovation Council shall, subject to the provisions of this Act, the Statutes, Regulations and the Rules, co-ordinate and exercise general, supervision over the Innovation and Research policies of the University.

(2) The Research and Innovation Council shall consist of the following, namely:-

- (i) The Vice-Chancellor - Chairperson
- (ii) The Pro Vice-Chancellor – Member
- (iii) The Dean of Research – Secretary
- (iv) Head of the Department of Innovation – Member
- (v) Deans of all Faculties – Members and
- (vi) Such other members as may be specified in the Statutes.

30. The Faculties of Schools.- The Faculties or Schools shall be based on the existing programs like Science, Arts and Commerce to begin with. However, the University shall be free to launch additional Faculties or Schools with the approval of the Board of Governors. The constitution, functions, duties and powers of the Faculties or Schools shall be as prescribed by the Statutes.

31. Other Authorities.- The constitution, powers and functions of the other Authorities of the University shall be such as may be prescribed by the Statutes.

32. Disqualification for membership of an Authority or Body.- A person shall be disqualified for being a member of any of the Authorities or Bodies of the University, if he,-

- (a) is of unsound mind and stands so declared by a competent court;
- (b) is an un-discharged insolvent;
- (c) has been convicted of any offence involving moral turpitude;
- (d) is conducting or engaging himself in private coaching classes; or
- (e) has been punished for indulging in or promoting unfair practice in the conduct of any examination, in any form, anywhere;
- (f) as and when the Sponsoring Body were to form and opinion in writing that a Member of any of the authorities or bodies is unfit to hold the post.

33. Proceedings not invalidated on account of vacancy.- No act or proceedings of any authority of the University shall be invalid merely by reason of the existence of any vacancy or defect in the constitution of the Authority.

34. Provisions pertaining to Agenda Matters.- (1) No Matter shall be either included in the Agenda for or taken up for discussion or decided in the meeting of the Board of Governors or the Board of Management or the Academic Council or any other Authority or any Committee without obtaining the prior approval of the Chairperson of the Board or Council or Authority or Committee, as the case may be.

(2) In the event of breach of any provisions of this Act, the Chancellor shall be entitled at all time to immediately take remedial action by reversing all decisions taken by any functionary or Body of the University and consequent upon the pursuit of such a remedial action all such actions taken by the functionary or Body of the University in breach of the provisions of the Act shall be deemed to be null and void, ab initio and consequently status quo ante shall prevail in respect of the matter or decision in breach.

CHAPTER-V

STATUTES AND REGULATIONS

35. Statutes.- Subject to the provisions of this Act, the Statutes may provide for all or any matter relating to the University and its staff as given below, namely:-

- (i) the procedure for transaction of business of the Authorities of the University and the constitution and the composition of Bodies not specified in this Act;
- (ii) the holding of Convocations to confer Degrees or Diplomas;
- (iii) the terms and conditions of appointment of the Vice-Chancellor, the Registrar and the Finance Officer and their powers and functions;

- (iv) the mode of recruitment and the terms and conditions of service of the other officers, Teachers and employees of the University subject to such rules as may be prescribed by the State Government;
- (v) the procedure for resolving disputes between the University and its officers, Faculty members, employees and students;
- (vi) creation, abolition or restructuring of departments and faculties;
- (vii) the manner of co-operation with other Universities or institutions of higher learning;
- (viii) the procedure for conferment of honorary degrees;
- (ix) provisions regarding grant of free ships and scholarships;
- (x) policies in respect of seats in different courses of studies and the procedure of admission of students to such courses;
- (xi) policy relating to the fee chargeable from students for various courses of studies;
- (xii) institution of fellowships, scholarships, studentships, free ships, medals and prizes; and
- (xiii) any other matters which may be decided by the Board of Governors or required to be provided by statutes under this Act.

36. Statutes how made.- (1) The first statutes framed by the Board of Management shall be submitted to the Board of Governors for its approval.

(2) The Board of Governors shall consider the First Statutes, submitted by the Board of Management and shall give its approval thereon with such modifications, if any, as it may deem necessary.

(3) The University shall publish the First Statutes, as approved by the Board of Governors in the University Notification and on its website, and thereafter, the statutes shall come into force from the date of its publication. A copy of the First Statutes shall be forwarded to the Karnataka State Higher Education Council and Government for information and record within four weeks of the University notification.

37. Power to amend the Statutes.- The Board of Governors may make new or additional Statutes or amend or repeal the Statutes.

38. Regulations.- Subject to the provisions of this Act, the regulations may provide for the following matters, namely:-

- (i) admission of students to the University and their enrolment and continuance as such;
- (ii) the courses of study to be laid down for all degrees and other academic distinctions of the University;
- (iii) the award of degrees and other academic distinctions;
- (iv) the conditions of the award of fellowships, scholarships, studentships, medals and prizes;
- (v) the conduct of examinations and the conditions and mode of appointment and duties of examining bodies, examiners invigilators, tabulators and moderators;

- (vi) the fee to be charged for admission to the examinations, degrees and other academic distinctions of the University;
- (vii) the conditions of residence of the students at the University or a Constituent College;
- (viii) maintenance of discipline among the students of the University or a Constituent College; and
- (ix) all other matters as may be provided in the Statutes under the Act.

39. Regulations how made.- The Regulations shall be made by the Academic Council and approved by Board of Management.

40. Power to amend Regulations.- The Academic Council may, with the approval of the Board of Management, make new or additional regulations or amend or repeal the Regulations with the approval of the Board of Management.

41. Fixation of fee.- (1) The fee in respect of ninety percent of the admissions in all aided courses of the university for which admissions are made through a Common Entrance Examination conducted by the State Government or its agency under the proviso to section 9 shall be the fees, as fixed by the State Government, for Government seats from time to time, in accordance with the consensual agreement entered into by the Government and the University in accordance with the Karnataka Professional Educational Institutions (Regulation of Admission and Determination of Fee) Act, 2006 (Karnataka Act 8 of 2006).

(2) In respect of other seats of the University, the fee shall be determined by the Fee Regulatory Committee constituted under the chairmanship of a retired Judge of the High Court in accordance with the provisions of section 6 of the Karnataka Professional Educational Institutions (Regulation of Admission and Determination of Fee) Act, 2006 (Karnataka Act 8 of 2006). For the purpose of this section, the University shall be deemed to be the Private Unaided Professional Educational Institution.

CHAPTER - VI MISCELLANEOUS

42. The method and recruitment Conditions of service of employees.- (1) Every employee shall be appointed by an order containing the terms and conditions that may be specified by Statutes and Regulations or prescribed by the State Government if any by rules which shall be kept in the University Office and a copy of which shall be furnished to the employee concerned subject to reservation policy of the State Government:

Provided that, in respect of aided courses teaching staff shall be appointed in accordance with the UGC guidelines and other State guidelines as followed in Government established Universities with prior approval of the State Government. Whereas in case of non-teaching staff, student ratio and staffing pattern prescribed by the Government shall be followed.

(2) Disciplinary action against the employees shall be governed by the procedure specified in the Statutes.

(3) Any dispute arising between the University and an employee shall be resolved in the manner provided for in the written contract and in accordance with the Statutes.

43. Right to appeal.- In case of disciplinary actions by the University against its employee or student, the aggrieved employee or students shall have a right to appeal to such Authority as prescribed by the statutes.

44. Provident or pension fund.- The University shall constitute for the benefit of its employees such provident or pension fund and provide such insurance scheme as it may deem fit in such manner and subject to such conditions as may be specified by the statutes and the laws in force.

45. Disputes as to constitution of University authorities and bodies.- If any question arises as to whether any person has been duly appointed as or is entitled to be a member of any authority or other body of the University, the matter shall be referred to the Chancellor whose decision thereon shall be final.

46. Constitution of Committees.- Any authority of the University mentioned in Section 24 of this Act, shall be empowered to constitute a committee of such Authority, consisting of such members and having powers as the Authority may deem fit.

47. Filling of casual vacancies.- Any casual vacancy among the members, other than ex-officio members of any Authority or Body of the University shall be filled in the same manner in which the member whose vacancy is to be filled up, was chosen, and the person filling the vacancy shall be a member of such Authority or body for the residual term for which the person in whose place he would have been a member.

48. Protection of action taken in good faith.- No suit or other legal proceedings shall lie against any officer or other employee of the University for anything, which is done in good faith or intended to be done in pursuance of the provisions of this Act, the Statues or the Regulations or the Rules.

49. Transitional provisions.- (1) Notwithstanding anything contained in this Act, the First Vice-Chancellor may, with the previous approval of the Chancellor, discharge any of the functions of the University for the purpose of carrying out the provisions of this Act, and for that purpose may exercise any powers or perform any duties which by this Act are to be exercised or performed by any Authority of the University until such Authority comes into existence as provided by this Act.

Further, such of the students who were admitted to the institution or an affiliated college shall continue to complete their course or programme in the college until they qualify to receive their Degree from the Parent University.

50. Permanent Statutory Endowment Fund.- (1) The University shall establish a Permanent Statutory Endowment Fund of at least rupees twenty five crores out of which at least fifteen crores shall be in cash and remaining in the form of Bank Guarantee which may be increased suoMoto but shall not be decreased.

(2) The University shall have power to invest the permanent Statutory Endowment Fund in such manner as may be prescribed by the rules.

(3) The University may transfer any amount from the General Fund or the Development Fund to the Permanent Statutory Endowment Fund except in the event of dissolution of the University, and in no other circumstances can any amount be transferred from permanent Statutory Endowment Fund for any other purposes.

(4) Seventy five percent of the incomes received from permanent Statutory Endowment Fund shall ordinarily be used for the purpose of development or general work of the University. The remaining twenty five percent shall be re-invested in the Permanent Statutory Endowment Fund.

51. University Endowment Fund.- (1) The University shall establish a Endowment Fund having such funds as may be determined by the Sponsoring Body which can include donations and other funds received from time to time.

(2) The University shall have the power to invest the University Endowment Fund in a manner as may be prescribed by the Statutes.

(3) The University Endowment Fund shall be a self-imposed fund that the University desires to maintain voluntarily and invest it responsibly to protect itself from financial challenges that may arise on account of pursuing social objectives and unforeseen circumstance.

(4) The University may transfer any amount from the General Fund or the development fund to the University Endowment Fund. Excepting in the case of dissolution of the University, in no other circumstances monies, can be transferred from the University Endowment Fund for other purposes.

(5) Up to eighty percent of the incomes received from the University Endowment Fund may be used for the purposes of development or general work of the University. The remaining income shall be reinvested into the University Endowment Fund.

52. General Fund.- (1) The University shall establish a General Fund to which the following amount shall be credited, namely:-

(i) all fees which may be collected by the University;

(ii) all sums received from any other source not prohibited by any law for the time being in force;

(iii) all contributions made to the University; and

(iv) all contributions or donations made in this behalf by any other person or body which are not prohibited by any law for the time being in force.

(2) The funds credited to the General Fund shall be applied to meet all the recurring expenditure of the University.

53. Development fund.- (1) The University shall also establish a Development Fund to which the following funds shall be credited, namely:

(i) development fees which may be charged to and collected from the students;

- (ii) all sums received from any other source for the purposes of the development of the University;
- (iii) all contributions made by the University;
- (iv) all contributions or donations made in this behalf by any other person or body; which are not prohibited by any law for the time being in force; and
- (v) all incomes received from the Permanent Statutory Endowment Fund.

(2) The funds credited to the Development Fund from time to time shall be utilized for the development of the University.

(3) Under no circumstances the funds of the University shall be transferred to other educational institutions of the sponsoring Body.

54. Maintenance of funds.- The funds established under sections 50, 51, 52 and 53 above shall be subject to general supervision and control of the Board of Governors, be regulated and maintained in such manner as may be prescribed by the State Government.

55. Annual Report.-(1) The Annual Report of the University shall be prepared under the direction of the Board of Management and shall be submitted to the Board of Governors for its approval.

(2) The Board of Governors shall consider the Annual Report in its meeting and may approve the same with or without modification.

(3) A copy of the annual report duly approved by the Board of Governors shall be sent to the Visitor and the State Higher Education Council, the Government and the Visitor before the closure of each financial year and to be laid before each House of the State Legislature. The Annual Report may also be uploaded on the University website.

56. Account and Audit.- (1) The annual Accounts and Balance sheet of the University shall be prepared under the direction of the Finance Committee and all funds accruing to or received by the University from all source and all amounts disbursed or Paid shall be entered in the account maintained by the University.

(2) The annual accounts of the University shall be audited by an Auditor, who shall be a member of the Institute of Chartered Accountants of India.

(3) A copy of the Annual accounts and the Balance Sheet together with the Audit Report shall be submitted to the Board of Governors before closure of the financial year.

(4) The annual Accounts, the Balance Sheet and the Audit Report shall be considered by the Board of Governors at its meeting and the Board of Governors shall forward their copies to the Visitor and the Government and the Karnataka State Higher Education Council along with its observations.

(5) In the event of any objections and suggestions in the report of the Auditors, the State Government may issue directions to the University to rectify the mistakes and such directions shall be binding on the University.

57. Mode of proof of University record.- A copy of any receipt, application, notice, order, proceeding or resolution of any authority or committee of the University

or other documents in possession of the University or any entry in any register duly maintained by the University, if certified by the Registrar, shall be received as prima facie evidence of such receipt, application, notice, order, proceeding, resolution or document or the existence of entry in the register and shall be admitted as evidence of the matters and transactions therein recorded where the original thereof would, if produced, have been admissible in evidence.

58. Power of Government to issue directions.- (1) The Government may give such directions to the University as in its opinion are necessary or expedient for carrying out the purposes of this Act or to give effect to any of the provisions contained therein or of any rules or orders made there under and the Board of Governor or the Board of management as the case may be, shall comply with every such direction.

(2) On identification of mismanagement, maladministration or indiscipline, if any, the Government shall issue directions to the management of the University to set right the administration. If the direction is not implemented by the Sponsoring Body or University within such time as prescribed, the right to appoint an Administrator or winding up of the University or taking any other course of action thereof shall vest with the Government.

59. Periodical Inspection by the Karnataka State Higher Education Council.- (1) The Karnataka State Higher Education Council shall formulate and prescribe the procedure and formats for submission of Annual Reports each year by the University.

(2) The Karnataka State Higher Education Council shall conduct periodical inspection at least once in five years, of the University including off-campus centre(s) regarding;

- (i) Standard of Instruction for grant of Degrees and diplomas;
- (ii) Quality of Education imparted by the University;
- (iii) Avoidance of commercialization of Higher Education;
- (iv) Contravention of the provisions of the Act if any; and submit a report to the Government.

(3) On identification of mismanagement, maladministration and indiscipline, the Government shall issue directions to the management of the University to set right the administration. If the direction is not followed within such time as may be prescribed, the right to take decision for winding up of the University or any course thereof shall vest with the Government.

(4) The manner of winding up of the University or any course thereof shall be such as may be prescribed by the Government in this behalf:

Provided that, no such action shall be initiated without affording a reasonable opportunity to show cause to the University.

(5) On receipt of the notice referred to in sub-section (1), the Government shall, in consultation with the relevant Regulatory Authority make such arrangements for the administration of the University for the rest of the period of from the proposed date

of dissolution of the University or winding up of the course and until the last batch of students in regular courses of studies of the University complete their courses of studies in such manner as may be prescribed.

60. Penalties.- (1) Whoever contravenes the provisions of this Act or the rules made there under or any examination matters or in matters relating to award of Degrees or in giving marks cards shall on conviction be punishable with fine of rupees fifty thousand which may extend to Rupees ten lakhs.

Provided that, where the University is also involved in the above contravention, the permission letter granted under this Act to commence the University may be withdrawn.

(2) A penalty under this section may be imposed without prejudice to the penalty specified in any other Act.

61. Power to enter and inspect.- Any officer not below the rank of Group 'A' officer authorized by the State Government in this behalf shall, subject to such conditions as may be specified therein under the Karnataka Educational Institutions (Prohibition of Capitation Fee) Act, 1984 (Karnataka Act 37 of 1984) shall be deemed to be the Officer authorized to exercise the same powers and discharge the same functions as provided under section 9 of that Act for the purposes of this Act.

62. Power to give direction for dissolution of the University.- (1) If the University proposes its dissolution in accordance with the law governing its constitution or incorporation, it shall give at least one year prior notice in writing to the Government.

(2) The manner of winding up of the University, or of any course of action thereof shall be such as may be prescribed by the Government in this behalf:

Provided that no such action shall be initiated without affording a reasonable opportunity to show cause to the University.

(3) On receipt of the notice referred to in sub-section (1) the Government shall, in consultation with the relevant Regulatory Authority make such arrangements for administration of the University from the proposed date of dissolution of the University or winding up of the course or programme and until the last batch of students in regular courses of studies of the University complete their courses of studies in such manner as may be prescribed by the Statutes.

63. Expenditure of the University during dissolution.- (1) The expenditure of administration of the University during taking over period of its management under sub-section (3) of section 62 above shall be met out of the Permanent Statutory Endowment Fund, the General Fund or the Development Fund in such manner as may be prescribed.

Appendix – V

Information about off-campus centre(s)

| Sl.No | Address of the Off-campus centre | Courses Run |
|-------|----------------------------------|-------------|
| | Not Applicable | |

Appendix – VI

Information about off- Shore campus centre(s)

| S.No | Address of the Off-Shore campus centre | Courses Run |
|------|--|-------------|
| | Not Applicable | |

Appendix – VII

Information about Courses run under distance mode and study centre(s)

| Sl.No | Address of the Study centre | Courses Run | No. of students enrolled |
|-------|-----------------------------|-------------|--------------------------|
| | Not Applicable | | |

Appendix – VIII
Notification of the state government for the permitted programme

Information about the programmes permitted to be offered by the Gazette Notification of
the State Government Year 2024-2025

| Sl.No | Programme | Sanctioned Intake | Actual enrolment |
|-------|-------------------------|----------------------|---------------------|
| 1 | UG | 3356 | 2657 |
| 2 | PG | 943 | 814 |
| 3 | PG Diploma | 160 | 41 |
| 4 | Certificate Course | | 2124 |
| 5 | M.Phil | Nil | Nil |
| 6 | Ph.D. | | 35 |
| 7 | Any other (pl. specify) | Nil | |



ಕರ್ನಾಟಕ ಸರ್ಕಾರ

ಇ-ಕಛೇರಿ ಸಂಖ್ಯೆ: ಇಡಿ/117/ಯುಆರ್‌ಸಿ/2022

ಕರ್ನಾಟಕ ಸರ್ಕಾರದ ಸಚಿವಾಲಯ

ಬಹುಮಹಡಿ ಕಟ್ಟಡ

ಬೆಂಗಳೂರು, ದಿನಾಂಕ: 2ನೇ ಜುಲೈ 2022

ಅಭಿಸೂಚನೆ

ಸ್ಟೆಂಟ್ ಜೋಸೆಫ್ ವಿಶ್ವವಿದ್ಯಾಲಯ ಅಭಿವಿಯಮ, 2021 (2021ರ ಕರ್ನಾಟಕ ಅಭಿವಿಯಮ ಸಂಖ್ಯೆ: 24)ರ 1ನೇ ಪ್ರಕರಣದ (3)ನೇ ಉಪ ಪ್ರಕರಣದಡಿ ಪ್ರದತ್ತವಾದ ಅಧಿಕಾರವನ್ನು ಚಲಾಯಿಸಿ ಕರ್ನಾಟಕ ಸರ್ಕಾರವು ಈ ಮೂಲಕ ಸದರಿ ಅಭಿವಿಯಮವು ದಿನಾಂಕ: 2ನೇ ಜುಲೈ 2022 ರಿಂದ ಜಾರಿಗೆ ಬರತಕ್ಕದ್ದೆಂದು ಗೊತ್ತುಪಡಿಸುತ್ತದೆ.

ಕರ್ನಾಟಕ ರಾಜ್ಯಪಾಲರ ಅಕ್ಷಾನುಸಾರ

ಮತ್ತು ಇವರ ಕಸರನ್ನಲ್ಲಿ

(ಮಹಿಶ್ ಆರ್)

ಸರ್ಕಾರದ ಅಧೀನ ಕಾರ್ಯದರ್ಶಿ,

ಉನ್ನತ ಶಿಕ್ಷಣ ಇಲಾಖೆ(ವಿಶ್ವವಿದ್ಯಾಲಯಗಳು-2)

ಇವರಿಗೆ : -

ಸಂಕಲನಕಾರರು, ಕರ್ನಾಟಕ ರಾಜ್ಯ ಪತ್ರಗಾರ, ಬೆಂಗಳೂರು- ಈ ಅಭಿಸೂಚನೆಯನ್ನು ಇಂದೇ ವಿಶೇಷ ರಾಜ್ಯ ಪತ್ರದಲ್ಲಿ ಪ್ರಕಟಿಸಿ 200 ಪ್ರತಿಗಳನ್ನು ಕೊಡಡಿ ಸಂಖ್ಯೆ: 725, 7ನೇ ಮಹಡಿ, ಉನ್ನತ ಶಿಕ್ಷಣ ಇಲಾಖೆ (ವಿಶ್ವವಿದ್ಯಾಲಯ-2) ಬಹುಮಹಡಿಗಳ ಕಟ್ಟಡ, ಬೆಂಗಳೂರು ಇದ್ದಿಗೆ ಕಳುಹಿಸಲು ಕೋರಿವೆ.

ಪ್ರತಿಗಳು:-

- 1) ಕಾರ್ಯದರ್ಶಿಗಳು, ಉನ್ನತ ಶಿಕ್ಷಣ ಇಲಾಖೆ, ಮಾದರಿ ಸಂಪನ್ಮೂಲ ಮತ್ತು ಅಭಿವೃದ್ಧಿ ಮಂತ್ರಾಲಯ, ಕಾವ್ರಿ ಭವನ, ಭಾರತ ಸರ್ಕಾರ, ನವದೆಹಲಿ-11.
- 2) ಅಧ್ಯಕ್ಷರು, ವಿಶ್ವವಿದ್ಯಾಲಯ ಧನಸಹಾಯ ಅಯೋಗ, ನವದೆಹಲಿ.
- 3) ಅಧ್ಯಕ್ಷರು, ಅಣಿ ಭಾರತ ರಾಷ್ಟ್ರೀಯ ಶಿಕ್ಷಣ ಪರಿಷತ್ತು, ನವದೆಹಲಿ.
- 4) ಅಧ್ಯಕ್ಷರು, ಎನ್.ಸಿ.ಇ.ಇ. ನವದೆಹಲಿ.
- 5) ಅಧ್ಯಕ್ಷರು, ಕೌನ್ಸಿಲ್ ಆಫ್ ಅಕಾಡೆಮಿಕ್ಸ್, ನವದೆಹಲಿ.

- 6) ಕಾಯಗದರ್ಗಿ, ಭಾರತೀಯ ವಿಶ್ವವಿದ್ಯಾಲಯಗಳ ಸಂಘ, ಎ.ಎ.ಯು. ಹೌಸ್, ನಂ.16, ಗೋಮ್ತೆಡ್
ಇಂದ್ರಜಿತ್ ಮಾರ್ಗ (ಕೋಲ್ಕತ್ತಾ ಮಾರ್ಗ), ನವದೆಹಲಿ-110002.
- 7) ಮಾನ್ಯ ರಾಜ್ಯಪಾಲರ ವಿಶೇಷ ಕಾಯಗದರ್ಗಿಯವರು, ರಾಜಧಾನಿ, ಬೆಂಗಳೂರು.
- 8) ಮಾನ್ಯ ಮುಖ್ಯಮಂತ್ರಿಯವರ ಆಪರ ಮುಖ್ಯ ಕಾಯಗದರ್ಗಿಯವರು, ವಿಧಾನ ಸೌಧ, ಬೆಂಗಳೂರು.
- 9) ರಾಜ್ಯದ ಎಲ್ಲ ವಿಶ್ವವಿದ್ಯಾಲಯಗಳ ಕುಲಪತಿಗಳು / ಕುಲಸಚಿವರು.
- 10) ಸರ್ಕಾರದ ಕಾಯಗದರ್ಗಿ ಸಂಸದೀಯ ವ್ಯವಹಾರಗಳು ಮತ್ತು ಶಾಸನ ರಚನಾ ಇಲಾಖೆ, ವಿಧಾನ
ಸೌಧ, ಬೆಂಗಳೂರು.
- 11) ಆಯುಕ್ತರು, ಕಾರ್ಪೊ ಮತ್ತು ತಾಂತ್ರಿಕ ಶಿಕ್ಷಣ ಇಲಾಖೆ, ಬೆಂಗಳೂರು.
- 12) ನಿರ್ದೇಶಕರು, ತಾಂತ್ರಿಕ ಶಿಕ್ಷಣ ಇಲಾಖೆ, ಬೆಂಗಳೂರು.
- 13) ಕಾಯಗದರ್ಗಿ ನಿರ್ದೇಶಕರು, ಕರ್ನಾಟಕ ರಾಜ್ಯ ಉನ್ನತ ಶಿಕ್ಷಣ ಪರಿಷತ್, ಬೆಂಗಳೂರು.
- 14) ಮಾನ್ಯ ಉನ್ನತ ಶಿಕ್ಷಣ ಸಚಿವರ ಆಪರ ಕಾಯಗದರ್ಗಿ, ವಿಶಾಖ ಸೌಧ, ಬೆಂಗಳೂರು.
- 15) ಸರ್ಕಾರದ ಅಂಚೆ ಕಾಯಗದರ್ಗಿ, ಸಚಿವ ಸಂಪುಟ ಶಾಖೆ, ವಿಧಾನ ಸೌಧ, ಬೆಂಗಳೂರು.
- 16) ಕಾಯಗದರ್ಗಿ, ಕರ್ನಾಟಕ ವಿಧಾನ ಪರಿಷತ್ತು, ಬೆಂಗಳೂರು.
- 17) ಕಾಯಗದರ್ಗಿ, ಕರ್ನಾಟಕ ವಿಧಾನ ಸಭೆ, ಬೆಂಗಳೂರು.
- 18) ಅಧ್ಯಕ್ಷರು/ಕಾಯಗದರ್ಗಿ, ದಿ ಬೆಂಗಳೂರು ಲೆಸ್ಬಿನ್ ಶಿಕ್ಷಣ ಸಂಸ್ಥೆ (ಪೀಠ), ಬೆಂಗಳೂರು.
- 19) ಸರ್ಕಾರದ ಆಪರ ಮುಖ್ಯ ಕಾಯಗದರ್ಗಿಯವರ ಆಪರ ಕಾಯಗದರ್ಗಿ, ಉನ್ನತ ಶಿಕ್ಷಣ ಇಲಾಖೆ,
ಬೆಂಗಳೂರು.
- 20) ಸರ್ಕಾರದ ಉಪ ಕಾಯಗದರ್ಗಿಯವರ ಆಪರ ಸಹಾಯಕರು, ಉನ್ನತ ಶಿಕ್ಷಣ ಇಲಾಖೆ,
ಬೆಂಗಳೂರು.
- 21) ಕಾರಾ ರಕ್ಷ ಕಡತ / ಹೆಚ್ಚುವರಿ ಪ್ರತಿ.



GOVERNMENT OF KARNATAKA

EO.NO. ED/117/URC/2021

Karnataka Government Secretariat,
Higher Education Department, M.S. Building,
Bengaluru, dated : 2nd July 2022

NOTIFICATION

Whereas, the Project Approval Board (PAB), MHRD, Govt of India, in its meeting held on 25th May, 2018, considered and approved the proposal of conversion of St. Joseph's college (Autonomous), Bengaluru into a University of unitary nature under component-1 of Rashtriya Uchchatar Shiksha Abhiyan (RUSA) 2.0 scheme.

Whereas, The Bangaluru Jesuit Educational Society (Regd), Bangalore, has submitted the proposal to Government seeking conversion of St. Joseph's college (Autonomous), Bengaluru in to University under Public Private partnership University, to be named as THE ST JOSEPH'S UNIVERSITY.

Whereas, the Government has referred the same to the Karnataka State Higher Education Council to inspect the Institution about its infrastructure etc., and submit its report to Government.

Whereas, the Karnataka State Higher Education Council has submitted its report. Based on the report of the Committee, Government has prepared draft THE ST JOSEPH'S UNIVERSITY Bill and placed it before the Karnataka Legislature for its approval. After obtaining the approval of the Legislature and assent of Hon'ble Governor of Karnataka, THE ST JOSEPH'S UNIVERSITY ACT, 2021 was published in the Official Gazette dated: 16.04.2021 and it was given effect from 2nd July 2022 as published in the Official Gazette.

Whereas, as per Section 3 of THE ST JOSEPH'S UNIVERSITY ACT, 2021 Centre for The Bangaluru Jesuit Educational Society (Regd), Bangalore, has submitted the proposal to Government for establishment of the THE ST JOSEPH'S UNIVERSITY. Accordingly, Government of Karnataka has constituted a Committee vide its order No. ED/117/URC/2021, dated: 21-02-2022 to inspect the physical infrastructure available with The Bangaluru Jesuit Educational Society (Regd), Bangalore, and to submit its report in terms of Section 3(3) of the said Act.

Whereas, the Committee constituted for the purpose, visited the campus at No: 36, Lalbagh Road, Bengaluru of THE ST JOSEPH'S UNIVERSITY on 19th April 2022 and after due inspection submitted its report to Government on the issues as contained in Clauses (i) to (xiii) of Section 3(3) the THE ST JOSEPH'S UNIVERSITY ACT, 2021.

Whereas, The Bangaluru Jesuit Educational Society (Regd), Bangalore, has created Statutory Fund of Rs.25.00 crores as stipulated under Section 4 read with proviso to Section 50 of the THE ST JOSEPH'S UNIVERSITY ACT, 2021.

Mahesh

Now, therefore, after considering all the facts, Government of Karnataka has accorded approval with the following terms and conditions to the The Bangalore Jesuit Educational Society (Regd), Bangalore, in accordance with Section 4(4) of THE ST JOSEPH'S UNIVERSITY ACT, 2021 to establish and commence a Public Private partnership University in the name and style of THE ST JOSEPH'S UNIVERSITY, No: 36, Lalbagh Road, Bengaluru.

1. The Society shall have the right to establish the Public Private partnership University of unitary nature subject to and in accordance with the provisions of this Act.
2. The University shall establish a permanent Statutory Endowment Fund of Rs.25.00 crores out of which Rs.15.00 crores shall be deposited in cash which shall be operated by the University with the joint signature of the Principal Secretary to Government and remaining amount of Rs.10.00 crores shall be in the form of bank guarantee.
3. The nature and functions of the University shall be strictly as per the provisions of THE ST JOSEPH'S UNIVERSITY ACT, 2021. It shall also comply the rules that will be made under the Act in due course. The University shall also comply all the prevailing relevant laws, which concern the governance of the University in any aspect.
4. Agenda matters shall be dealt as per section 2(2) of the Act.
5. "Statutes" and "Regulations" of the University under the Act shall be made within a period of 3 months from the date of this notification.
6. The University is permitted to start the following courses in the campus, only after ensuring that necessary faculty is recruited and requisite infrastructure such as lab etc. is provided as per UGC Guidelines:-

| SL No. | Name of the Programme | Intake |
|--|--|--------|
| School of Business | | |
| 1 | B.Com | 320 |
| 2 | B.Com (International Finance & Accounting) | 100 |
| 3 | B. Com (Industry Integrated) | 80 |
| 4 | BBA | 200 |
| 5 | BBA (Strategic Finance) | 100 |
| 6 | M.Com | 60 |
| School of Humanities and Social Science | | |
| 7 | BA (History, Economics, Political Science) | 100 |
| 8 | BA (Economics, Political Science, Sociology) | 100 |

Mali

| | | |
|---|---|-----|
| 9 | BA (Industrial Relations, Economics, Sociology) | 100 |
| 10 | BA (Communicative English, Political Science & Economics) | 100 |
| 11 | BA (Journalism, International Relations & Peace Studies, Public Policy) | 100 |
| 12 | BA (English, Journalism, Psychology) | 60 |
| 13 | BA (Optional Kannada/Optional English, Journalism, Psychology) | 60 |
| 14 | BA (Theatre & Performance Studies, Optional English, Psychology) | 60 |
| 15 | Bachelor of Social Work | 40 |
| 16 | M.A. (Political Science) | 40 |
| 17 | Master of Social Work | 60 |
| 18 | M.A. (Economics) | 40 |
| 19 | M.A. (Journalism & Mass Communication) | 30 |
| 20 | M.A. (Advertising & Public Relations) | 40 |
| 21 | M.Sc. (Counselling Psychology) | 40 |
| School of Life Sciences | | |
| 22 | B.Sc. (Chemistry, Botany, Zoology) | 72 |
| 23 | B.Sc. (Chemistry, Environmental Science Botany / Zoology) | 72 |
| 24 | B.Sc. (Microbiology, Chemistry, Botany / Zoology) | 72 |
| 25 | B.Sc. (Chemistry, Botany, Biotechnology) | 60 |
| 26 | B.Sc. (Chemistry, Zoology, Biotechnology) | 60 |
| 27 | B.Sc. (Biochemistry, Botany and Zoology) | 70 |
| 28 | M.Sc. (Botany) | 30 |
| 29 | M.Sc. (Microbiology) | 30 |
| 30 | M.Sc. (Food Science & Technology) | 30 |
| 31 | M.Sc. (Biotechnology) | 40 |
| 32 | Ph.D. (Botany) | - |
| School of Physical and Chemical Sciences | | |
| 33 | B.Sc. (Physics, Chemistry, Mathematics) | 72 |
| 34 | B.Sc. (Physics, Electronics, Mathematics) | 70 |

Malu

| | | |
|----------------------------|--|----|
| 35 | B.Sc. (Physics, Mathematics, Computer Science) | 70 |
| 36 | B.Sc. (Mathematics, Electronics, Computer Science) | 50 |
| 37 | B.Sc. (Economics, Maths, Statistics) | 65 |
| 38 | B.Sc. (Computer Science, Mathematics, Statistics) | 70 |
| 39 | M.Sc. (Chemistry, Analytical) | 25 |
| 40 | M.Sc. (Physics) | 30 |
| 41 | M.Sc. (Mathematics) | 40 |
| 42 | M.Sc. (Chemistry - Organic) | 30 |
| 43 | M.Sc. (Statistics) | 40 |
| 44 | Ph.D (Physics) | - |
| 45 | Ph.D. (Chemistry) | - |
| 46 | Bachelor of Computer Applications | 66 |
| 47 | BCA (Data Analytics) | 70 |
| 48 | M.Sc. (Computer Science) | 35 |
| 49 | M.Sc. (Big Data Analytics) | 60 |
| 50 | B.A. (Visual Communication) | 50 |
| 51 | B.Voc (Visual Media & Film Making) | 50 |
| 52 | B.Voc (Digital Media & Animation) | 50 |
| School of Languages | | |
| 53 | M.A. (English) | 40 |
| 54 | Ph.D. (English) | - |

7. As per section 4(5) & 6 of the Act, the University is not allowed to affiliate any existing colleges / institutions of its own management till completion of five years and those colleges shall continue to be affiliated to the existing respective regular Universities. The constituent colleges, additional campuses, Regional Centres or Study Centres can only be established after five years from the date of commencement of the University with the prior permission of the state Government and shall be as per the norms of UGC and other National Accreditation bodies.
8. As per section 4(9) of the Act the property of the University shall be used for the purpose and objects of the University only.
9. The Trust shall possess land to an extent at least 25 acres.
10. The University shall always strive to achieve Global Standards and shall promote research and all progressive academic activities vigorously as per Section 7 of the Act.
11. The fees and other charges that may be collected by the University shall be as per the Statutes and rules as per section 8(8). Further provisions of section 41 of the Act regarding the Fee Regulation Committee shall be complied with.
12. The reservations in admissions shall be as per section 9 of the Act.
13. National Accreditations shall be sought from respective statutory bodies as per section 10 of the Act.

14. The directions of the Visitor to the University i.e. the H.E. the Governor of Karnataka shall be complied by the University as and when they are issued.
15. All the statutory bodies and statutory functions are to be complied by the University well in time as per Act.
16. The periodical statutory reports shall be submitted to Government as per provisions of the Act.
17. The University shall prepare annual accounts as per section 56 of the Act and also the audit of the University shall be taken up as per sub section 2 of 56 of the Act.
18. The University shall place the annual accounts and audit reports before the Board of Governors before 30th November every year.
19. The Board of Governors shall send the annual accounts alongwith the annual reports and audit reports before 31st December every year to the Government.

By Order and in the name of
Governor of Karnataka,

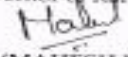
(MAHESH R)

Under Secretary to Government,

Higher Education Department (Universities-2)

To

The Compiler, Karnataka Gazette, Bengaluru - to publish in a Special Gazette and to supply 1000 copies.

Copy to:

1. The Secretary to Government of India, Department of Higher Education, Ministry of Human Resources, Development, Shastry Bhavan, New Delhi-11.
2. The Chairman, University Grants Commission, New Delhi.
3. The Chairman, All India Council for Technical Education, New Delhi.
4. The Chairman, NCTE, New Delhi.
5. The President, Council of Architecture, New Delhi.
6. The Secretary General, Association of Indian Universities, AIU House, No. 16, Comrade Indrajit Gupta Marg (Kotla Marg), New Delhi 110 002.
7. The Special Secretary to Hon'ble Governor and Chancellor, Raj Bhavan, Bengaluru.
8. The Additional Chief Secretary to Chief Minister, Vidhana Soudha, Bengaluru.
9. All the Vice Chancellors/Registrars of All the Universities in Karnataka.
10. The Secretary to Government, Department of Parliamentary Affairs and Legislation, Vidhana Soudha, Bengaluru.
11. The Commissioner, Technical and Collegiate Education, Bengaluru.
12. The Director, Department of Technical Education, Bengaluru.
13. The Executive Director, Karnataka State Higher Education Council, Bengaluru.
14. The PS to Hon'ble Minister for Higher Education, Vikasa Soudha, Bengaluru.
15. The Joint Secretary, Cabinet Section, Vidhana Soudha, Bengaluru.
16. The Secretary, Karnataka Legislative Assembly, Bengaluru.

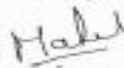

17. The Secretary, Karnataka legislative Council, Bengaluru.
 18. The President/Secretary, The Bangaluru Jesuit Educational Society (Regd), Bangalore.
 19. PS to Additional Chief Secretary to Government, Higher Education Department.
 20. PA to Joint Secretary to Government, Higher Education Department (Universities), M.S. Building, Bengaluru.
 21. SGF/Spare Copies.
-



GOVERNMENT OF KARNATKA

EO.No. ED/117/URC/2021

Karnataka Government Secretariat,
M.S. Building,
Bengaluru, dated: 2nd July 2022

NOTIFICATION

In exercise of Powers conferred under sub section (3) of Section I of THE ST JOSEPH'S UNIVERSITY ACT, 2021 (Karnataka Act No. 24 of 2021), it is hereby notified by Government of Karnataka that THE ST JOSEPH'S UNIVERSITY ACT, 2021 shall come into effect from 2nd July 2022.

By Order and in the name of
Governor of Karnataka

(Signature)
(MAHESH R)

Under Secretary to Government
Higher Education Department (Universities-2)

To

The Compiler, Karnataka Gazette, Bengaluru - This will be published today in a Special Karnataka Gazette and 200 copies shall be supplied to the Department at the earliest.

Copies to:-

1. The Secretary to Government of India, Department of Higher Education, Ministry of Human Resources, Development, Shastry Bhavan, New Delhi-11.
2. The Chairman, University Grants Commission, New Delhi.
3. The Chairman, All India Council for Technical Education, New Delhi.
4. The Chairman, NCTE, New Delhi.
5. The President, Council of Architecture, New Delhi.
6. The Secretary General, Association of Indian Universities, AIU House, No. 16, Gomrade Indrajit Gupta Marg (Kotla Marg), New Delhi 110 002.
7. The Special Secretary to Hon'ble Governor and Chancellor, Raj Bhavan, Bengaluru.
8. The Additional Chief Secretary to Chief Minister, Vidhana Soudha, Bengaluru.
9. All the Vice Chancellors/Registrars of All the Universities in Karnataka.
10. The Secretary to Government, Department of Parliamentary Affairs and Legislation, Vidhana Soudha, Bengaluru.
11. The Commissioner, Collegiate and Technical Education, Bengaluru.
12. The Director, Department of Technical Education, Bengaluru.
13. The Executive Director, Karnataka State Higher Education Council, Bengaluru.
14. The PS to Hon'ble Minister for Higher Education, Vikasa Soudha, Bengaluru.
15. The Joint Secretary, Cabinet Section, Vidhana Soudha, Bengaluru.
16. The Secretary, Karnataka Legislative Assembly, Bengaluru.

17. The Secretary, Karnataka legislative Council, Bengaluru.
18. The President/Secretary, The Bangaluru Jesuit Educational Society (Regd), Bangalore.
19. PS to Additional Chief Secretary to Government, Higher Education Department.
20. PA to Joint Secretary to Government, Higher Education Department (Universities), M.S. Building, Bengaluru.
21. SGF/Spare Copies.

Appendix – IX

Information about the programmes 2024-25

| UG – Programme | Sanctioned Intake | Actual enrolment |
|--|-------------------|------------------|
| B.Com | 510 | 482 |
| B.Com International Finance and Accounting | 139 | 136 |
| B.Com. Industry Integrated (BPS) | 80 | 79 |
| BBA | 304 | 288 |

| | | |
|---|-----|-----|
| BBA Strategic Finance | 100 | 86 |
| B.A. Communicative English, Political Science, Economics | 60 | 45 |
| B.A. Economics, Political Science, Sociology | 150 | 54 |
| B.A. History, Economics, Political Science | 110 | 97 |
| B.A. History, Political Science, Sociology | 40 | 36 |
| B.A. Industrial Relations, Economics, Sociology | 100 | 57 |
| B.A. International Relations and Peace Studies, Journalism, Public Policy | 60 | 64 |
| B.A. Journalism, Economics, Psychology | 60 | 34 |
| B.A. Journalism, Political Science, Sociology | 40 | 19 |
| B.A. Optional English, Journalism, Psychology | 174 | 172 |
| B.A. Theatre and Performance Studies, Optional English, Psychology | 60 | 58 |
| B.A. Visual Communication | 50 | 43 |
| B.Sc.Biochemistry,Biology, Biotechnology | 30 | 17 |
| B.Sc.Biochemistry,Biology, Microbiology | 30 | 26 |
| B.Sc. Biochemistry, Biotechnology, Zoology | 30 | 25 |
| B.Sc. Chemistry, Biotechnology, Biology | 40 | 37 |
| B.Sc. Chemistry, Botany, Biotechnology | 60 | 45 |
| B.Sc. Chemistry, Botany, Zoology | 72 | 13 |
| B.Sc. Chemistry, Environmental Science, Biology | 40 | 29 |
| B.Sc. Chemistry, Environmental Science, Zoology | 40 | 13 |
| B.Sc. Chemistry, Microbiology, Biology | 72 | 35 |
| B.Sc. Chemistry, Zoology, Biotechnology | 60 | 8 |
| B.Sc. Computer Science, Mathematics, Statistics | 70 | 56 |
| B.Sc. Economics, Mathematics, Statistics | 65 | 57 |
| B.Sc. Mathematics, Electronics, Computer Science | 61 | 54 |
| B.Sc. Physics, Chemistry, Mathematics | 72 | 15 |

| | | |
|--|-----|-----|
| B.Sc. Physics, Electronics, Mathematics | 70 | 5 |
| B.Sc. Physics, Mathematics, Computer Science | 113 | 106 |
| Bachelor of Computer Application | 184 | 184 |
| Bachelor of Computer Applications (Data Analytics) | 70 | 68 |
| Bachelor of Social Work | 40 | 22 |
| Bachelor of vocation (Digital Media and Animation) | 50 | 49 |
| Bachelor of vocation (Digital Media and Film-making) | 50 | 43 |

| PG – Programme | Sanctioned Intake | Actual enrolment |
|--|-------------------|------------------|
| MA Advertising and Public Relations | 45 | 44 |
| M.A. Economics | 44 | 43 |
| M.A. English | 61 | 59 |
| M.A. Journalism and Mass Communication | 47 | 45 |
| M.A. Political Science | 40 | 29 |
| M.Sc. Analytical Chemistry | 25 | 23 |
| M.Sc. Big Data Analytics | 60 | 55 |
| M.Sc. Biotechnology | 30 | 32 |
| M.Sc. Botany | 30 | 20 |
| M.Sc. Computer Science | 35 | 31 |
| M.Sc. Counselling Psychology | 40 | 39 |
| M.Sc. Environmental Science and Sustainability | 40 | 21 |
| M.Sc. Food Science and Technology | 34 | 34 |
| M.Sc. Mathematics | 40 | 28 |
| M.Sc. Microbiology | 30 | 31 |
| M.Sc. Organic Chemistry | 25 | 21 |
| M.Sc. Physics | 30 | 24 |
| M.Sc. Statistics | 40 | 11 |
| M.Sc. Zoology | 40 | 26 |
| M.Com. | 87 | 85 |

| | | |
|--------------------------------|----|----|
| MSW | 60 | 54 |
| Master of Computer Application | 60 | 59 |

| PG Diploma - Programme | Intake | Total |
|---|--------|-------|
| PG Diploma in Cyber Security (PGDCS) | | 0 |
| PG Diploma in Data Science | | 0 |
| P G Diploma - PGD - PG Diploma in Financial Management | | 13 |
| P G Diploma - PGD - PG Diploma in Human Resource Management | | 10 |
| P G Diploma - PGD - PG Diploma in Data Analytics | | 16 |
| PG Diploma in Entrepreneurship | | 0 |

| Certificate Course | Total |
|---|-------|
| CC01 An Introduction To Environmental Impact Assessment | 9 |
| CC02 Android Web Security Essentials | 12 |
| CC03 Bioinformatics for Pharmaceutical Industry | 22 |
| CC04 Clinical Research and Data Management | 72 |
| CC05 Commerce Practical | 245 |
| CC06 Corporate Executive Programme | 26 |
| CC07 Culinary course | 85 |
| CC08 Data Analysis Using IBM SPSS Software | 33 |
| CC09 Digital Marketing and Advertising | 136 |
| CC10 Digital Video Production | 77 |
| CC11 Dynamic and interactive website Using React | 43 |
| CC12 Economic Crimes and Penal Provisions | 12 |
| CC13 Entrepreneurial Ethos | 10 |
| CC14 Event Management | 62 |
| CC15 Financial Modelling | 37 |
| CC16 Food Technology | 35 |
| CC17 Gleaning India's History Through Numismatics | 63 |
| CC18 Graphic Design | 48 |
| CC19 Happiness & Life Purpose: Positive Psychology | 65 |
| CC20 HR Analytics | 50 |
| CC21 Introduction to International Humanitarian Law | 46 |
| CC22 Italian Level - 1 | 22 |
| CC23 Kung-Fu for Self Defence | 32 |
| CC24 Machine Learning Using R | 7 |
| CC25 Medical Sociology | 19 |
| CC26 Microsoft Excel | 103 |
| CC27 Modern Marketing | 29 |
| CC28 Personal Development for Employability | 58 |
| CC29 Photography | 44 |
| CC30 Play and Human Development | 2 |

| | |
|---|-------------|
| CC31 Principles of Biomedical techniques and Ethics | 20 |
| CC32 Principles of Genetic Engineering and Protein purification | 32 |
| CC33 Professional Accounting | 59 |
| CC34 Python for Data Analytics | 68 |
| CC35 Research In Business | 9 |
| CC36 Research in the Social Sciences | 48 |
| CC37 SAS Programming | 44 |
| CC38 Scientific Writing: Reading, Writing and Critiquing a Research Paper | 32 |
| CC39 Skills for Successful Career | 51 |
| CC40 Sound Design Certificate Course | 7 |
| CC41 Spanish | 31 |
| CC42 Statistics for Data Analytics | 20 |
| CC44 Understanding Human Rights | 11 |
| CC45 Wildlife Engagement and Environmental Sustainability | 123 |
| CC46 Writing for Cinema | 41 |
| CC47 Bharatanatyam | 24 |
| Total | 2124 |

| Sl.No | Programme | Sanctioned Intake | Actual enrolment |
|-------|-------------------------|-------------------|------------------|
| 1 | M.Phil | NII | 0 |
| 2 | Ph.D. | | 35 |
| 3 | Any other (pl. specify) | NII | 0 |

Appendix X

| Name of the Course | Statutory Council | Whether Approval taken |
|--|-------------------|--------------------------|
| MCA | AITCE/KSHEC | Sought Approval/Approved |
| M.Sc. Zoology | KSHEC | Approved |
| M.Sc. Environmental Science and Sustainability | KSHEC | Approved |
| B.Sc. Biology | KSHEC | Approved |
| Ph.D. Computer Science | KSHEC | Approved |
| Ph.D. Commerce/Management | KSHEC | Approved |
| Ph.D. Economics | KSHEC | Approved |
| Ph.D. Kannada | KSHEC | Approved |
| Ph.D. Communication and Media Studies | KSHEC | Approved |
| Ph.D. Political Science | KSHEC | Approved |
| Ph.D. Social Work | KSHEC | Approved |
| Ph.D. Biotechnology | KSHEC | Approved |

| | | |
|-----|-------|-----------------|
| BBA | AITCE | Sought Approval |
| BCA | AITCE | Sought Approval |

Appendix XII

| NAME OF THE DEPARTMENT | NAME OF THE TEACHER | DESIGNATION | DATE OF BIRTH | Age | QUALIFICATION | TEACHING EXPERIENCE IN YEARS | DATE OF APPOINTMENT | WHETHER FULL TIME | Regular or adhoc | SALARY SCALE | NO. OF PUBLICATIONS |
|------------------------|-------------------------|---------------------|---------------|-----|------------------|------------------------------|---------------------|-------------------|------------------|--------------|---------------------|
| Big Data | DR-SIVA KANNAN S | Assistant Professor | 05-07-1987 | 38 | Ph- D | 4 years, 10 months | 1-Oct-20 | Yes | Regular | 1,11,948 | 7 |
| Big Data | DR SANJAY DUTTA | Assistant Professor | 21-03-1983 | 42 | M Sc, Ph-D | 1 years, 10 months | 3-Oct-23 | Yes | Regular | 1,04,871 | 6 |
| Big Data | DR- ASHA K | Assistant Professor | 03-02-1983 | 43 | Ph- D NET | 4 years, 1 month | 1-Jul-21 | Yes | Regular | 93,390 | 5 |
| Big Data | JESHMA NISHITHA D'SOUZA | Assistant Professor | 30-07-1990 | 35 | Kset | 4 years, 0 month | 1-Aug-21 | Yes | Regular | 73,782 | 3 |
| Big Data | FRANCIS DENSIL RAJ- V | Assistant Professor | 09-02-1978 | 48 | MCA,M-Phil | 4 years, 10 months | 1-Oct-20 | Yes | Regular | 72,105 | 8 |
| Big Data | AARAN LAWRENCE DLIMA | Teaching Asst | 06-11-1997 | 28 | Msc | 1 years, 1 month | 1-Jul-24 | Yes | Regular | 45,064 | 1 |
| Big data | DR PUNEETH S | Assistant Professor | 08-11-1996 | 29 | Ph.D, M.sc,Kset | 1 years, 10 months | 1-Aug-25 | Yes | Regular | 88,731 | 0 |
| Biochemistry | AUSTIN RICHARD S | Assistant Professor | 21-05-1985 | 40 | B Sc, M Sc, Ph D | 0 years, 1 month | 9-Jun-25 | Yes | Regular | 98,937 | 0 |
| Biochemistry | DR-DANIEL ANDREW M G | Assistant | 26-08- | 42 | M-Sc- Ph-D- | 2 years, 10 | 28-Sep-22 | Yes | Regular | 87,972 | 4 |

| | | | | | | | | | | | |
|--------------|---------------------------|---------------------|------------|----|--------------------------|---------------------|-----------|-----|---------|----------|---|
| | | Professor | 1983 | | | months | | | | | |
| Biochemistry | DR SANGITA DAS | Assistant Professor | 26-10-1987 | 38 | M Sc, Ph-D | 2 years, 0 months | 14-Jul-23 | Yes | Regular | 85,521 | 0 |
| Biochemistry | DR-SHRADDHA K NAMANNAVAR | Assistant Professor | 18-02-1989 | 36 | Ph-D | 2 years, 11 months | 22-Aug-22 | Yes | Regular | 83,070 | 0 |
| Biochemistry | DR LEKHA M A | Assistant Professor | 13-07-1993 | 32 | B Sc, M Sc & Ph D | 0 years, 1 months | 25-Jun-25 | Yes | Regular | 76,233 | 0 |
| Biochemistry | DR SIVAKUMAR T | Assistant Professor | 28-11-1990 | 35 | B Sc, M Sc & Ph D | 0 years, 1 months | 25-Jun-25 | Yes | Regular | 76,233 | 0 |
| Biology | DR- MD RAFIQKHAN | Assistant Professor | 31-07-1986 | 39 | BA, MA, Ph D | 0 years, 1 months | 9-Jun-25 | Yes | Regular | 96,099 | 0 |
| Biology | DR C N RAHUL | Assistant Professor | 12-04-1985 | 40 | B Sc ,M Sc, Ph D | 0 years, 1 months | 9-Jun-25 | Yes | Regular | 75,000 | 0 |
| Biotech | DR- MADAPPA MB | Associate Professor | 17-09-1982 | 43 | M-Sc, M-Phil, KSET, Ph-d | 19 years, 11 months | 1-Sep-05 | Yes | Regular | 1,90,652 | 3 |
| Biotech | DR- GRACE PRABHAKAR | Associate Professor | 08-11-1977 | 48 | Ph-D, NET | 17 years, 2 months | 1-Jun-08 | Yes | Regular | 1,79,864 | 1 |
| Biotech | DR- SUSAN MARY PHILIP | Assistant Professor | 22-05-1977 | 48 | Ph-D, NET | 13 years, 2 months | 1-Jun-12 | Yes | Regular | 1,18,648 | 1 |
| Biotech | DR-A M ANTHONY JOHNSON | Assistant Professor | 29-05-1981 | 44 | M Sc, Ph-D | 4 years, 10 months | 1-Oct-20 | Yes | Regular | 1,09,171 | 4 |
| Biotech | DR-DEBARATI CHATTOPADHYAY | Assistant Professor | 06-06-1989 | 36 | M-Sc, NET, Phd | 7 years, 11 months | 15-Aug-17 | Yes | Regular | 98,937 | 2 |
| Biotech | DR- NIRMALYA BASU | Assistant Professor | 15-01-1984 | 42 | Phd, NET | 4 years, 5 months | 1-Mar-21 | Yes | Regular | 93,261 | 0 |
| Biotech | DR- DYNA SUSAN THOMAS | Assistant Professor | 10-09-1985 | 40 | Phd, NET | 4 years, 0 months | 1-Aug-21 | Yes | Regular | 83,070 | 2 |

| | | | | | | | | | | | |
|---------|------------------------------|--------------------------------|------------------------|--------|------------------------|---------------------------------|-------------------|---------|-------------|--------------|---|
| | | | | | | mont hs | | | | | |
| Biotech | DR- NISHANTH M J | Assista nt Profess or | 04- 09- 199 3 | 3 2 | Ph-D | 2 years, 11 mont hs | 1- Sep -22 | Ye s | Regul ar | 80,748 | 3 |
| Biotech | DR ARCHANA A- MALHARI | Assista nt Profess or | 17- 05- 198 9 | 3 6 | M Sc, Ph- D | 1 years, 10 mont hs | 3- Oct -23 | Ye s | Regul ar | 80,748 | 0 |
| Biotech | DR VALEETA MARINA D'SOUZA | Assista nt Profess or | 22- 02- 199 5 | 3 0 | PhD, Msc | 1 years, 1 mont hs | 1- Jul- 24 | Ye s | Regul ar | 80,748 | 0 |
| Biotech | DR SNEHA PAUL | Assista nt Profess or | 13- 07- 198 9 | 3 6 | PhD, Mphil, Msc | 1 years, 1 mont hs | 1- Jul- 24 | Ye s | Regul ar | 80,748 | 0 |
| Biotech | DR- SATGURUNATHAN T | Assista nt Profess or | 17- 07- 198 8 | 3 7 | PhD, Msc | 0 years, 0 mont hs | 10- Jul- 25 | Ye s | Regul ar | 80,748 | 0 |
| Botany | DR- VAISHNAVI M | Assista nt Profess or | 06- 03- 198 7 | 3 8 | Ph-D- | 10 years, 9 mont hs | 1- Nov -14 | Ye s | Regul ar | 1,11,9 48 | 1 |
| Botany | DR- A- STEPHEN | Assista nt Profess or | 15- 03- 198 0 | 4 5 | PHD | 6 years, 7 mont hs | 1- Jan- 19 | Ye s | Regul ar | 1,14,9 37 | 2 |
| Botany | DR- NEELAM MISHRA | Assista nt Profess or | 05- 06- 198 2 | 4 3 | Msc, M- Tec,PhD | 7 years, 2 mont hs | 1- Jun- 18 | Ye s | Regul ar | 1,16,9 37 | 2 |
| Botany | DR- M- RAJU | Assista nt Profess or | 22- 07- 197 7 | 4 8 | Msc, PhD | 7 years, 2 mont hs | 1- Jun- 18 | Ye s | Regul ar | 1,65,9 37 | 0 |
| Botany | DR- MARTIN PAUL A | Assista nt Profess or | 18- 11- 198 7 | 3 8 | M-Sc, NET, Ph- D | 10 years, 9 mont hs | 1- Nov -14 | Ye s | Regul ar | 96,099 | 1 |
| Botany | DR-PARAMESHA MALLEGOWDA | Assista nt Profess or | 15- 07- 198 0 | 4 5 | Msc, PhD | 7 years, 2 mont hs | 1- Jun- 18 | Ye s | Regul ar | 96,099 | 0 |
| Botany | DR- N PRAVEEN KUMAR | Assista nt Profess or | 25- 04- 198 0 | 4 5 | M-Sc- Ph- D | 5 years, 8 mont hs | 1- Dec -19 | Ye s | Regul ar | 90,552 | 6 |
| Botany | DR-ANISHA DAVID | Assista nt Profess or | 01- 09- 198 3 | 4 2 | Ph-D | 2 years, 11 mont hs | 1- Sep -22 | Ye s | Regul ar | 83,070 | 0 |

| | | | | | | | | | | | |
|-----------|-----------------------------|---------------------|------------|----|----------------------------------|--------------------|-----------|-----|---------|----------|---|
| Botany | POONAM R AHUJA | Assistant Professor | 09-07-1989 | 36 | NET | 11 years, 2 months | 1-Jun-14 | Yes | Regular | 95,325 | 0 |
| Botany | GRACE LEENA CRASTA | Assistant Professor | 11-09-1991 | 34 | KSET | 10 years, 9 months | 1-Nov-14 | Yes | Regular | 90,165 | 1 |
| BOTANY | DR JACOB PAUL | Associate Professor | 28-08-1965 | 60 | PhD, Mphil, M-ed, Msc | 12 years, 7 months | 11-Sep-89 | Yes | Regular | 3,89,209 | 0 |
| Chemistry | CAROLINE MARIA | Assistant Professor | 02-05-1977 | 48 | B Sc, B Ed, M-Sc(3), M Ed & Ph D | 0 years, 2 months | 2-Jun-25 | Yes | Regular | 83,070 | 0 |
| Chemistry | RINI ANNIE ROSHAN | Teaching Asst | 08-09-1990 | 35 | B Sc, MA, M Sc | 0 years, 2 months | 2-Jun-25 | Yes | Regular | 62,809 | 0 |
| Chemistry | KEVIN GEORGE | Teaching Asst | 17-12-1991 | 34 | BE, M Sc | 0 years, 2 months | 2-Jun-25 | Yes | Regular | 52,838 | 0 |
| Chemistry | VINOD JOSEPH | Teaching Asst | 19-03-1986 | 39 | B Com, M Com, B Ed, M Sc | 0 years, 2 months | 2-Jun-25 | Yes | Regular | 47,768 | 0 |
| Chemistry | DR- NALINI SUNDARAM | Associate Professor | 24-05-1975 | 50 | M-Sc- Ph-D- | 6 years, 2 months | 1-Jun-19 | Yes | Regular | 1,79,864 | 3 |
| Chemistry | DR-JOYCE QUEENY D'SOUZA | Assistant Professor | 05-12-1971 | 54 | Ph-D, NET | 11 years, 2 months | 1-Jun-14 | Yes | Regular | 1,18,648 | 1 |
| Chemistry | DR-SUHAS D P | Assistant Professor | 05-10-1987 | 38 | Ph-D, NET | 10 years, 2 months | 1-Jun-15 | Yes | Regular | 1,11,948 | 1 |
| Chemistry | DR RITA PAL | Assistant Professor | 08-03-1979 | 46 | Ph- D, NET | 4 years, 10 months | 1-Oct-20 | Yes | Regular | 1,01,904 | 1 |
| Chemistry | DR- SUNITA RAJAMANI | Assistant Professor | 21-06-1983 | 42 | MSc, Phd | 8 years, 2 months | 1-Jun-17 | Yes | Regular | 1,02,904 | 3 |
| Chemistry | DR- PRAMOD KANDOTH MADATHIL | Assistant Professor | 29-03-1982 | 43 | Ph-D | 3 years, 4 months | 1-Apr-22 | Yes | Regular | 1,12,937 | 0 |
| Chemistry | DR- VALEEN RASHMI PEREIRA | Assistant | 27-07- | 36 | Msc, PH-D | 7 years, 2 months | 1-Jun-18 | Yes | Regular | 98,937 | 0 |

| | | | | | | | | | | | |
|-----------|---------------------------|---------------------|------------|----|-------------------|--------------------|-----------|-----|---------|----------|---|
| | | Professor | 1989 | | | months | | | | | |
| Chemistry | DR- ANCHAL SINGHAL | Assistant Professor | 13-10-1981 | 44 | M-Sc- Ph-D- | 6 years, 2 months | 1-Jun-19 | Yes | Regular | 1,02,099 | 2 |
| Chemistry | DR- VINUTHA V SALIAN | Assistant Professor | 27-05-1989 | 36 | Ph- D, NET | 4 years, 10 months | 1-Oct-20 | Yes | Regular | 93,390 | 2 |
| Chemistry | DR-SREENIVASULU BANDI | Assistant Professor | 01-05-1984 | 41 | M Sc, Ph-D | 4 years, 10 months | 1-Oct-20 | Yes | Regular | 87,972 | 2 |
| Chemistry | DR- REENA SARITHA SERRAO | Assistant Professor | 06-01-1983 | 43 | Ph-D | 3 years, 3 months | 8-Apr-22 | Yes | Regular | 85,521 | 0 |
| Chemistry | DR- CISKY ABRAHAM | Assistant Professor | 16-02-1986 | 39 | Ph-D | 3 years, 4 months | 4-Apr-22 | Yes | Regular | 83,070 | 0 |
| Chemistry | DR-ANCILA URUMESE | Assistant Professor | 20-05-1988 | 37 | Ph-D | 2 years, 11 months | 29-Aug-22 | Yes | Regular | 83,070 | 0 |
| Chemistry | DR SOURAV BEJ | Assistant Professor | 15-09-1993 | 32 | B Sc M Sc Ph D | 0 years, 1 months | 16-Jun-25 | Yes | Regular | 80,748 | 0 |
| Chemistry | DR- LAVEEN MARIET VEIGAS | Assistant Professor | 07-11-1988 | 37 | B Sc, M Sc & Ph D | 0 years, 1 months | 23-Jun-25 | Yes | Regular | 78,426 | 0 |
| Chemistry | CHRISTINA ELIZABETH NIGLI | Assistant Professor | 26-08-1982 | 43 | M-Sc, M-Phil | 11 years, 9 months | 1-Nov-13 | Yes | Regular | 1,00,485 | 0 |
| Chemistry | TOBIN VARKEY SIMSON | Assistant Professor | 09-09-1997 | 28 | KSET | 4 years, 0 months | 1-Aug-21 | Yes | Regular | 70,428 | 0 |
| Chemistry | DR RONALD J MASCARENHAS | Professor | 09-05-1966 | 59 | Phd, Msc | 24 years, 0 months | 15-Nov-89 | Yes | Regular | 3,91,178 | 7 |
| Chemistry | DR MELWIN COLACO | Professor | 23-10-1966 | 59 | PhD, Msc | 22 years, 1 months | 25-Jan-91 | Yes | Regular | 3,91,178 | 0 |
| Chemistry | DR SHOBHA S V | Associate Professor | 14-05-1967 | 58 | PhD, Msc, NET | 22 years, 1 months | 31-Oct-94 | Yes | Regular | 3,56,273 | 0 |

| | | | | | | | | | | | |
|-------------------------|--------------------------|---------------------|------------|----|-----------------------|---------------------|-----------|-----|---------|----------|---|
| Chemistry | DR SHANTY MATHEW | Associate Professor | 30-04-1969 | 56 | PhD, Msc, B-ed, KSET | 19 years, 11 months | 25-Sep-95 | Yes | Regular | 3,67,013 | 6 |
| Chemistry | DR LIBI THOMAS | Associate Professor | 30-01-1969 | 57 | PhD, Msc, SLET, KSET | 17 years, 2 months | 25-Jun-99 | Yes | Regular | 3,16,535 | 3 |
| Commerce and Management | DR- V- CHRISTO SELVAN | Assistant Professor | 09-01-1978 | 48 | Ph-D | 10 years, 2 months | 1-Jun-15 | Yes | Regular | 1,18,648 | 0 |
| Commerce and Management | DR- KANISHKA | Assistant Professor | 12-11-1976 | 49 | Ph-D | 16 years, 2 months | 1-Jun-09 | Yes | Regular | 1,07,967 | 0 |
| Commerce and Management | DR- PRIYA S | Assistant Professor | 14-03-1985 | 40 | Ph-D | 15 years, 2 months | 1-Jun-10 | Yes | Regular | 1,07,967 | 1 |
| Commerce and Management | DR SHANKAR R | Assistant Professor | 13-03-1978 | 47 | M com, Ph-D | 2 years, 1 month | 4-Jul-23 | Yes | Regular | 1,04,871 | 1 |
| Commerce and Management | DR- PRABHAKAR K | Assistant Professor | 23-02-1986 | 39 | MBA,NET, Ph-D | 8 years, 2 months | 1-Jun-17 | Yes | Regular | 1,81,071 | 3 |
| Commerce and Management | DR- PADMA NANDAN KARIOTH | Assistant Professor | 05-01-1984 | 42 | M-Phil,NET, Ph-D | 8 years, 2 months | 1-Jun-17 | Yes | Regular | 1,01,904 | 1 |
| Commerce and Management | DR- AHANA RUTH PINTO | Assistant Professor | 01-04-1992 | 33 | Ph-D, NET | 9 years, 2 months | 1-Jun-16 | Yes | Regular | 98,937 | 0 |
| Commerce and Management | DR- SAYANTANI BANERJEE | Assistant Professor | 09-03-1979 | 46 | SLET, Ph-D | 6 years, 8 months | 1-Dec-18 | Yes | Regular | 98,937 | 2 |
| Commerce and Management | DR SAMUEL MORES GEDDAM | Assistant Professor | 05-07-1988 | 37 | M com, NET, Ph-D | 2 years, 0 months | 1-Aug-23 | Yes | Regular | 98,937 | 7 |
| Commerce and Management | DR SENTHIL BASKAR | Assistant Professor | 15-03-1976 | 49 | PhD, Mphil, Mcom, MBM | 1 years, 1 month | 1-Jul-24 | Yes | Regular | 98,937 | 0 |
| Commerce and Management | DR- RANGANATHA B | Assistant Professor | 20-04-1984 | 41 | NET Ph-D | 8 years, 2 months | 1-Jun-17 | Yes | Regular | 98,937 | 0 |

| | | | | | | | | | | | |
|-------------------------|---------------------------|---------------------|------------|----|-----------------------------|--------------------|-----------|-----|---------|----------|----|
| Commerce and Management | DR- USHA PRIYADARSHINI | Assistant Professor | 03-11-1982 | 43 | M-Com-M-Phil-KSET, Ph-D | 6 years, 2 months | 1-Jun-19 | Yes | Regular | 96,099 | 1 |
| Commerce and Management | DR- S AMUDHAN | Assistant Professor | 06-03-1985 | 40 | MBA- M-Com Ph-D- | 6 years, 2 months | 1-Jun-19 | Yes | Regular | 93,390 | 24 |
| Commerce and Management | DR- HARIHARAN R | Assistant Professor | 20-12-1988 | 37 | M-Com, MBA, KSET, NET, Ph-D | 6 years, 2 months | 1-Jun-19 | Yes | Regular | 93,390 | 0 |
| Commerce and Management | DR- FATHIMA FARZANA | Assistant Professor | 13-08-1985 | 40 | M-Com, MBA, KSET, NET, Ph-D | 6 years, 2 months | 1-Jun-19 | Yes | Regular | 93,390 | 1 |
| Commerce and Management | DR TEJASWINI BASTRAY | Assistant Professor | 01-06-1987 | 38 | M com, Ph-D | 2 years, 0 months | 10-Jul-23 | Yes | Regular | 87,972 | 9 |
| Commerce and Management | DR- GISA GEORGE | Assistant Professor | 12-08-1993 | 32 | NET, Ph-D | 4 years, 10 months | 1-Oct-20 | Yes | Regular | 87,972 | 2 |
| Commerce and Management | DR- SHAKILA P | Assistant Professor | 24-08-1986 | 39 | Ph-D, NET | 3 years, 7 months | 3-Jan-22 | Yes | Regular | 83,070 | 4 |
| Commerce and Management | DR TADIPIGARI MAHESH BABU | Assistant Professor | 28-09-1990 | 35 | M com, Ph-D | 2 years, 0 months | 13-Jul-23 | Yes | Regular | 83,070 | 0 |
| Commerce and Management | DR PREETHI SARAH J P | Assistant Professor | 26-10-1994 | 31 | Ph-D | 3 years, 11 months | 6-Aug-21 | Yes | Regular | 83,070 | 1 |
| Commerce and Management | DR M GNANARAJ | Assistant Professor | 18-04-1987 | 38 | Ph-D | 3 years, 11 months | 6-Aug-21 | Yes | Regular | 83,070 | 3 |
| Commerce and Management | DR JOSPHIN | Assistant Professor | 05-10-1990 | 35 | M com, Ph-D | 2 years, 0 months | 12-Jul-23 | Yes | Regular | 80,748 | 0 |
| Commerce and Management | DR RIZWANA KHANUM | Assistant Professor | 21-07-1985 | 40 | M com, Ph-D | 1 years, 7 months | 2-Jan-24 | Yes | Regular | 80,748 | 1 |
| Commerce and Management | CHARLES AMBROSE | Assistant Professor | 14-06-1988 | 37 | NET, KSET | 9 years, 2 months | 1-Jun-16 | Yes | Regular | 1,71,605 | 0 |

| | | | | | | | | | | | |
|-------------------------|---------------------|---------------------|------------|----|---------------------|--------------------|----------|-----|---------|----------|---|
| Commerce and Management | MR- MOHAMMAD UMAIR | Assistant Professor | 25-06-1985 | 40 | MCom, NET | 8 years, 2 months | 1-Jun-17 | Yes | Regular | 1,36,605 | 0 |
| Commerce and Management | AMITA PRIYADARSHINI | Assistant Professor | 17-10-1991 | 34 | NET, KSET, PGDEM | 10 years, 2 months | 1-Jun-15 | Yes | Regular | 92,745 | 0 |
| Commerce and Management | CYRIL | Assistant Professor | 19-02-1987 | 38 | NET, KSET | 10 years, 2 months | 1-Jun-15 | Yes | Regular | 1,39,525 | 0 |
| Commerce and Management | NIHA ASIF | Assistant Professor | 05-11-1987 | 38 | NET | 7 years, 1 month | 1-Jul-18 | Yes | Regular | 90,165 | 0 |
| Commerce and Management | MS- SARAH JOHN | Assistant Professor | 25-06-1989 | 36 | MBA, NET | 8 years, 2 months | 1-Jun-17 | Yes | Regular | 88,230 | 2 |
| Commerce and Management | PRINCY NISHA | Assistant Professor | 23-07-1988 | 37 | M-Com, PGDHRM, KSET | 10 years, 2 months | 1-Jun-15 | Yes | Regular | 1,27,495 | 0 |
| Commerce and Management | MS- LITTY JOSEPH | Assistant Professor | 20-11-1993 | 32 | Mcom, NET | 8 years, 2 months | 1-Jun-17 | Yes | Regular | 86,295 | 1 |
| Commerce and Management | MR- EBENEZER K | Assistant Professor | 04-05-1989 | 36 | NET | 7 years, 2 months | 1-Jun-18 | Yes | Regular | 86,295 | 3 |
| Commerce and Management | MS- SANA BEGUM | Assistant Professor | 02-10-1992 | 33 | M-Com, NET, KSET | 6 years, 2 months | 1-Jun-19 | Yes | Regular | 86,295 | 0 |
| Commerce and Management | GREESHMA FRANCIS | Assistant Professor | 18-11-1981 | 44 | NET | 3 years, 11 months | 1-Sep-21 | Yes | Regular | 79,329 | 0 |
| Commerce and Management | MS JAYALAKSHMI K U | Assistant Professor | 24-08-1988 | 37 | M Sc, NET | 1 years, 7 months | 2-Jan-24 | Yes | Regular | 75,459 | 2 |
| Commerce and Management | SUSHMITHA CHEMMANUR | Assistant Professor | 19-10-1994 | 31 | NET | 3 years, 11 months | 1-Sep-21 | Yes | Regular | 73,782 | 0 |
| Commerce and Management | MS- LAKSHMI S | Assistant Professor | 18-05-1995 | 30 | NET | 6 years, 2 months | 1-Jun-19 | Yes | Regular | 73,782 | 0 |

| | | | | | | | | | | | |
|-------------------------|----------------------|-----------------------|------------|----|-------------------------|--------------------|-----------|-----|----------|--------|---|
| Commerce and Management | IMMACULATEMAR Y A | Assista nt Profess or | 12-12-1993 | 32 | M-Com /NET | 9 years, 2 months | 1-Jun-16 | Yes | Regul ar | 72,105 | 1 |
| Commerce and Management | RAJ KIRAN CA | Assista nt Profess or | 22-08-1994 | 31 | M Com , SLET | 4 years, 10 months | 1-Oct-20 | Yes | Regul ar | 72,105 | 1 |
| Commerce and Management | THEJASWINI BALAJI | Assista nt Profess or | 25-01-1995 | 31 | M Com , SLET | 4 years, 10 months | 1-Oct-20 | Yes | Regul ar | 72,105 | 0 |
| Commerce and Management | ASHITHA | Assista nt Profess or | 19-05-1985 | 40 | Mphil, Mcom, NET, KSET | 1 years, 1 months | 1-Jul-24 | Yes | Regul ar | 72,105 | 0 |
| Commerce and Management | GRACE PRERANA | Assista nt Profess or | 21-04-1997 | 28 | NET | 3 years, 11 months | 1-Sep-21 | Yes | Regul ar | 70,428 | 0 |
| Commerce and Management | SATHYANARAYAN A R | Assista nt Profess or | 03-02-1988 | 38 | NET | 3 years, 11 months | 1-Sep-21 | Yes | Regul ar | 70,428 | 0 |
| Commerce and Management | MS MAHA SHRIESHA V | Assista nt Profess or | 19-06-1997 | 28 | M com, NET | 2 years, 1 months | 4-Jul-23 | Yes | Regul ar | 68,751 | 1 |
| Commerce and Management | MR SANTHOSH J | Assista nt Profess or | 01-07-1996 | 29 | M com, NET | 2 years, 1 months | 4-Jul-23 | Yes | Regul ar | 68,751 | 0 |
| Commerce and Management | MR MANOJ PRABHAKAR | Assista nt Profess or | 28-05-1993 | 32 | M com, NET | 2 years, 0 months | 15-Jul-23 | Yes | Regul ar | 68,751 | 0 |
| Commerce and Management | MR PRADEEP P | Assista nt Profess or | 17-01-1998 | 28 | M com, NET | 2 years, 6 months | 8-Jan-23 | Yes | Regul ar | 68,751 | 0 |
| Commerce and Management | MR SAMRAT DAS | Assista nt Profess or | 25-12-1990 | 35 | M com, NET | 1 years, 7 months | 2-Jan-24 | Yes | Regul ar | 68,751 | 0 |
| Commerce and Management | ARAVIND NANDAKUMAR | Assista nt Profess or | 05-09-1995 | 30 | B-Ed, PGDBA, Mcom, KSET | 1 years, 1 months | 1-Jul-24 | Yes | Regul ar | 68,751 | 0 |
| Commerce and Management | MS SHREE LAKSHMI K S | Assista nt Profess or | 15-10-1997 | 28 | M com, NET | 2 years, 1 months | 4-Jul-23 | Yes | Regul ar | 67,203 | 1 |

| | | | | | | | | | | | |
|-------------------------|-------------------------|---------------------|------------|----|---|-------------------|-----------|-----|---------|--------|---|
| Commerce and Management | MR ABHISHEK PRAKASH | Assistant Professor | 29-01-1998 | 28 | M com, NET | 2 years, 0 months | 12-Jul-23 | Yes | Regular | 67,203 | 0 |
| Commerce and Management | MS RESHMA VIJAYAN | Assistant Professor | 16-05-1996 | 29 | M com, NET | 2 years, 0 months | 17-Jul-23 | Yes | Regular | 67,203 | 1 |
| Commerce and Management | MR LEYANDER LOBO | Assistant Professor | 25-08-1997 | 28 | M Sc, NET | 1 years, 7 months | 2-Jan-24 | Yes | Regular | 67,203 | 0 |
| Commerce and Management | DAVIES VARUGHESE CHACKO | Assistant Professor | 07-01-1989 | 37 | MBA, NET | 1 years, 0 months | 22-Jul-24 | Yes | Regular | 67,203 | 0 |
| Commerce and Management | ISHFAQ GULZAR | Assistant Professor | 16-05-1992 | 33 | B Com, M Com, PhD | 0 years, 1 months | 12-Jun-25 | Yes | Regular | 76,233 | 0 |
| Commerce and Management | SHANKAR GUDDAD | Assistant Professor | 13-11-1992 | 33 | B Com, M Com, PhD(pursuing) | 0 years, 1 months | 9-Jun-25 | Yes | Regular | 70,428 | 0 |
| Commerce and Management | RAKSHITHA N | Assistant Professor | 17-04-2003 | 22 | B Com, M Com | 0 years, 1 months | 14-Jun-25 | Yes | Regular | 64,107 | 0 |
| Commerce and Management | SRIVAIDESHWARI S | Assistant Professor | 27-07-1997 | 28 | B Com, M Com, PGD(2) MBA, PhD(pursuing) | 0 years, 1 months | 9-Jun-25 | Yes | Regular | 64,107 | 0 |
| Commerce and Management | MS- VINITHA A | Assistant Professor | 26-04-2001 | 24 | B Com, M Com, | 0 years, 1 months | 17-Jun-25 | No | Regular | 64,107 | 0 |
| Commerce and Management | MS ASHWINI D | Teaching Asst | 25-05-1998 | 27 | Bcom/Mcom | 0 years, 1 months | 19-Jun-25 | Yes | Regular | 52,604 | 0 |
| Commerce and Management | MR- DIVITH MANJUNATH | Assistant Professor | 27-03-1999 | 26 | B Com, PGD, M Com | 0 years, 1 months | 16-Jun-25 | Yes | Regular | 64,000 | 0 |
| Commerce and Management | SWETHA N | Assistant Professor | 01-08-1998 | 27 | Mcom | 0 years, 1 months | 1-Jul-25 | No | Adhoc | 38,000 | 0 |
| Commerce and Management | KARTHIK R V | Assistant Professor | 04-12-2000 | 25 | Mcom | 0 years, 1 months | 1-Jul-25 | No | Adhoc | 87,000 | 0 |

| | | | | | | | | | | | |
|-------------------------|--------------------|---------------------|------------|----|-----------------------------------|-------------------|-----------|-----|---------|----------|---|
| Commerce and Management | YUGANTER SINGH | Assistant Professor | 16-03-1999 | 26 | M Com | 0 years, 1 month | 28-Jun-25 | No | Adhoc | 20,000 | 0 |
| Commerce and Management | SHASHANK S | Assistant Professor | 17-04-2001 | 24 | Mcom, KSET | 1 years, 1 month | 1-Jul-24 | Yes | Regular | 65,655 | 0 |
| Commerce and Management | BHUVANA R | Assistant Professor | 01-09-2002 | 23 | M-A | 0 years, 1 month | 16-Jun-25 | No | Adhoc | 64,000 | 0 |
| Commerce and Management | IRENE MARIE DOVE | Assistant Professor | 25-01-1995 | 31 | B Com, M Com, | 0 years, 1 month | 11-Jun-25 | Yes | Regular | 68,751 | 0 |
| Commerce and Management | LEENA BAPTIST | Assistant Professor | 08-07-1998 | 27 | B Com, M Com, | 0 years, 1 month | 13-Jun-25 | Yes | Regular | 65,655 | 0 |
| Commerce and Management | MS BENITA OLIVERA | Assistant Professor | 04-05-1997 | 28 | B Com, M Com | 0 years, 1 month | 9-Jun-25 | Yes | Regular | 64,107 | 0 |
| Commerce and Management | MS JHANA VI N | Assistant Professor | 18-05-2001 | 24 | B Com, M Com, | 0 years, 1 month | 9-Jun-25 | Yes | Regular | 64,107 | 0 |
| Commerce and Management | DR-MEGHASHREE | Assistant Professor | 11-08-1996 | 29 | B Com, M Com, Ph D | 0 years, 1 month | 14-Jun-25 | Yes | Regular | 65,000 | 0 |
| Commerce and Management | DAVITA SANANDA | Assistant Professor | 11-08-1999 | 26 | B Com, M Com, | 0 years, 1 month | 9-Jun-25 | Yes | Regular | 65,655 | 0 |
| Commerce and Management | MS- HEMAVATHI | Assistant Professor | 07-11-2001 | 24 | B Com, SEBA, PGDHRM , M Com | 0 years, 1 month | 14-Jun-25 | No | Adhoc | 58,000 | 1 |
| Commerce and Management | MS SINDHU | Assistant Professor | 31-12-2001 | 24 | M Com, Bcom, Kset, Net | 4 years, 1 month | 14-Jun-25 | No | Adhoc | 20,000 | 0 |
| Communication | POOJA KALBALIA | Teaching Asst | 07-11-1995 | 30 | BA(Hons) PGD, MA& Ph D (persuing) | 0 years, 1 month | 9-Jun-25 | Yes | Regular | 54,528 | 0 |
| Communication | FR MELWYN PINTO SJ | Associate Professor | 07-01-1976 | 50 | BA, MA, Ph D | 17 years, 1 month | 1-Jul-08 | Yes | Regular | 1,74,656 | 0 |

| | | | | | | | | | | | |
|---------------|----------------------------|---------------------|------------|----|----------------|-------------------|-----------|-----|---------|----------|---|
| Communication | SHUBHA DAS | Assistant Professor | 02-10-1997 | 28 | B Sc, MA | 0 years, 1 month | 9-Jun-25 | Yes | Regular | 65,655 | 0 |
| Communication | FR- RICHARD REGO S-J | Associate Professor | 17-04-1978 | 47 | Ph- D, NET | 12 years, 7 month | 1-Jan-13 | Yes | Regular | 2,27,232 | 1 |
| Communication | DR- PARINITHA L SHINDE | Assistant Professor | 14-10-1989 | 36 | Ph-D, NET | 11 years, 2 month | 1-Jun-14 | Yes | Regular | 1,04,871 | 0 |
| Communication | DR- MARUTHU PANDIAN -V | Assistant Professor | 16-10-1985 | 40 | Ph-D, NET | 11 years, 1 month | 1-Jul-14 | Yes | Regular | 1,04,871 | 0 |
| Communication | DR-VIDISHA MADONNA D'SOUZA | Assistant Professor | 14-05-1990 | 35 | M-Phil, KSET | 10 years, 2 month | 1-Jun-15 | Yes | Regular | 1,01,904 | 0 |
| Communication | DR RUPA PETER | Assistant Professor | 08-07-1978 | 47 | M Sc, Ph-D | 2 years, 1 month | 4-Jul-23 | Yes | Regular | 96,099 | 1 |
| Communication | DR- AVISHEK SUMAN | Assistant Professor | 19-12-1990 | 35 | MA, NET, Ph-D | 8 years, 2 month | 1-Jun-17 | Yes | Regular | 96,099 | 0 |
| Communication | DR- AMUTHA MANAVALAN | Assistant Professor | 24-05-1975 | 50 | Phd/Net | 4 years, 0 month | 1-Aug-21 | Yes | Regular | 95,970 | 1 |
| Communication | DR- NEVIL PRADEEP D'SOUZA | Assistant Professor | 07-04-1991 | 34 | M-Sc, Ph-D | 11 years, 2 month | 1-Jun-14 | Yes | Regular | 90,552 | 1 |
| Communication | DR- ANUPAMA SHARMA | Assistant Professor | 01-09-1987 | 38 | PHD | 3 years, 11 month | 23-Aug-21 | Yes | Regular | 85,521 | 0 |
| Communication | DR MRUDHUSHA MOHANAN | Assistant Professor | 26-07-1993 | 32 | M A, NET, Ph-D | 1 years, 7 month | 2-Jan-24 | Yes | Regular | 83,070 | 0 |
| Communication | DR- SALY JOSEPH | Assistant Professor | 15-11-1974 | 51 | Ph-D | 15 years, 2 month | 1-Jun-10 | Yes | Regular | 83,070 | 0 |
| Communication | DR THULASI KUMAR MARELLA | Assistant Professor | 30-08-1989 | 36 | PhD , MA, NET | 1 years, 1 month | 1-Jul-24 | Yes | Regular | 83,070 | 1 |

| | | | | | | | | | | | |
|------------------|---------------------|---------------------|------------|----|----------|--------------------|-----------|-----|---------|--------|---|
| Communication | RAVINANDAN B B | Assistant Professor | 01-03-1984 | 41 | NET | 4 years, 0 months | 1-Aug-21 | Yes | Regular | 70,428 | 2 |
| Communication | SHABIN P K | Assistant Professor | 21-09-1985 | 40 | NET | 4 years, 0 months | 1-Aug-21 | Yes | Regular | 70,428 | 0 |
| Communication | MUKTHA CHAND P | Assistant Professor | 20-01-1994 | 32 | NET | 2 years, 11 months | 1-Sep-22 | Yes | Regular | 68,751 | 0 |
| Communication | ARUN MOZHI VARMA S | Assistant Professor | 18-11-1994 | 31 | Msc, NET | 1 years, 1 months | 1-Jul-24 | Yes | Regular | 65,655 | 0 |
| Communication | VENKATESH D | Teaching Asst | 01-08-1974 | 51 | M-A | 12 years, 1 months | 15-Jun-13 | Yes | Regular | 54,528 | 0 |
| Communication | SUHAS S | Teaching Asst | 05-08-2001 | 24 | M-A | 7 years, 10 months | 11-Sep-17 | Yes | Regular | 49,458 | 0 |
| Communication | AJAY CHANDRAN | Teaching Asst | 05-05-1989 | 36 | M-A | 6 years, 1 months | 13-Jun-19 | Yes | Regular | 49,458 | 0 |
| Communication | JENIL K GEORGE | Teaching Asst | 04-07-2000 | 25 | M-A | 2 years, 11 months | 22-Aug-22 | Yes | Regular | 46,416 | 0 |
| Computer Science | SRUTI SUREN P | Assistant Professor | 07-04-1994 | 31 | MCA, NET | 1 years, 1 months | 1-Jul-24 | Yes | Regular | 68,751 | 0 |
| Computer Science | JUNAIDA NALLAKKANDY | Assistant Professor | 21-06-2000 | 25 | Msc, NET | 1 years, 0 months | 8-Jul-24 | Yes | Regular | 65,655 | 0 |
| Computer Science | SHALINI S | Assistant Professor | 17-08-1999 | 26 | Msc, NET | 1 years, 1 months | 1-Jul-24 | Yes | Regular | 65,655 | 0 |
| Computer Science | POOJA A | Assistant Professor | 10-12-2001 | 24 | Msc, NET | 1 years, 0 months | 15-Jul-24 | Yes | Regular | 65,655 | 0 |
| Computer Science | PRAKRATI THAPA | Teaching Asst | 01-05-1999 | 26 | BE, M Sc | 0 years, 1 months | 9-Jun-25 | Yes | Regular | 45,064 | 0 |
| Computer Science | ANAND R | Teaching Asst | 09-03- | 23 | M Sc | 0 years, 1 months | 9-Jun-25 | Yes | Regular | 21,805 | 0 |

| | | | | | | | | | | | |
|------------------|----------------------------|---------------------|------------|----|--------------------------|--------------------|-----------|-----|---------|----------|---|
| | | | 2002 | | | months | | | | | |
| Computer Science | FR- DENZIL LOBO S-J | Assistant Professor | 19-09-1952 | 73 | M-Sc- Ph-D- | 5 years, 2 months | 1-Jun-20 | Yes | Regular | 75,000 | 0 |
| Computer Science | DR PERIYASAMY P | Assistant Professor | 17-05-1975 | 50 | M Sc, Ph-D | 1 years, 11 months | 21-Aug-23 | Yes | Regular | 1,18,794 | 2 |
| Computer Science | DR- MRINMOYEE BHATTACHARYA | Assistant Professor | 25-10-1975 | 50 | MCA, M-Phil, KSET, Ph- D | 18 years, 1 month | 11-Jun-07 | Yes | Regular | 1,11,948 | 1 |
| Computer Science | DR-B G PRASHANTHI | Assistant Professor | 11-09-1978 | 47 | PHD, | 6 years, 11 months | 1-Sep-18 | Yes | Regular | 1,11,948 | 4 |
| Computer Science | DR- B- NITHYA | Assistant Professor | 14-03-1982 | 43 | M-Sc, M-Phil, Ph-D | 10 years, 2 months | 1-Jun-15 | Yes | Regular | 1,04,871 | 7 |
| Computer Science | DR- A M BOJAMMA | Assistant Professor | 28-10-1979 | 46 | Ph-d , MSc, PGDHRM | 15 years, 2 months | 1-Jun-10 | Yes | Regular | 98,937 | 5 |
| Computer Science | DR- SHASHIKALA D | Assistant Professor | 29-09-1975 | 50 | MCA, M-Phil, Ph-D | 14 years, 1 month | 1-Jul-11 | Yes | Regular | 98,937 | 2 |
| Computer Science | DR- ANNIE SYRIEN | Assistant Professor | 01-10-1987 | 38 | Ph- D, NET | 12 years, 2 months | 20-May-13 | Yes | Regular | 93,390 | 0 |
| Computer Science | DR- SELVAPERUMAL P | Assistant Professor | 08-05-1984 | 41 | PhD, Mtech,MCA | 1 years, 0 months | 15-Jul-24 | Yes | Regular | 93,390 | 3 |
| Computer Science | DR-PUNEETH KUMAR B S | Assistant Professor | 27-12-1989 | 36 | Ph- D, | 4 years, 10 months | 1-Oct-20 | Yes | Regular | 85,521 | 2 |
| Computer Science | DR DEEPA NAGALAVI | Assistant Professor | 27-06-1983 | 42 | M Sc, Ph-D | 2 years, 1 month | 4-Jul-23 | Yes | Regular | 80,748 | 2 |
| Computer Science | DR MANIVANNAN T | Assistant Professor | 03-06-1992 | 33 | PhD, Mphil, B-ED, Msc | 1 years, 1 month | 1-Jul-24 | Yes | Regular | 78,426 | 4 |
| Computer Science | MARY MERLINE RANI | Assistant Professor | 29-04-1976 | 49 | MCA, M-Phil | 19 years, 1 month | 1-Jul-06 | Yes | Regular | 1,03,710 | 0 |

| | | | | | | | | | | | |
|------------------|---------------------------|---------------------|------------|----|-------------------------|--------------------|-----------|-----|---------|----------|---|
| Computer Science | BANU | Assistant Professor | 27-08-1976 | 49 | MCA, M-Phil KSET | 17 years, 0 months | 1-Aug-08 | Yes | Regular | 1,00,485 | 0 |
| Computer Science | SANDHYA N | Assistant Professor | 29-05-1975 | 50 | MCA, M-Phil | 16 years, 9 months | 1-Nov-08 | Yes | Regular | 1,00,485 | 3 |
| Computer Science | SARAKUTTY T K | Assistant Professor | 01-06-1972 | 53 | NET | 3 years, 3 months | 11-Apr-22 | Yes | Regular | 95,745 | 6 |
| Computer Science | MR MOHAMMED MUEEN PASHA M | Assistant Professor | 22-03-1998 | 27 | M Sc, NET | 1 years, 6 months | 16-Jan-24 | Yes | Regular | 75,459 | 0 |
| Computer Science | MR- TIMOTHY PAUL | Assistant Professor | 01-06-1988 | 37 | Msc, NET | 5 years, 1 month | 6-Jun-20 | Yes | Regular | 68,751 | 0 |
| Computer Science | PREM B G | Assistant Professor | 16-02-1998 | 27 | NET | 2 years, 10 months | 5-Sep-22 | Yes | Regular | 68,751 | 0 |
| Computer Science | PRASAD C N | Teaching Asst | 30-09-1984 | 41 | MCA | 15 years, 2 months | 1-Jun-10 | Yes | Regular | 73,794 | 0 |
| Computer Science | SELWYN PAUL | Teaching Asst | 12-05-1988 | 37 | M-Sc | 12 years, 2 months | 1-Jun-13 | Yes | Regular | 62,809 | 0 |
| Computer Science | SARANYA M | Teaching Asst | 30-08-1988 | 37 | Msc, PGDCS | 1 years, 0 months | 10-Jul-24 | Yes | Regular | 52,838 | 0 |
| Computer Science | MR MELWYN AMRITHRAJ | Teaching Asst | 29-07-1995 | 30 | M-Sc | 2 years, 0 months | 1-Aug-23 | Yes | Regular | 47,768 | 2 |
| Computer Science | DR- JAYATI BHADRA | Associate Professor | 20-07-1964 | 61 | M-Sc, MCA, Ph-D | 11 years, 2 months | 1-Jun-14 | Yes | Regular | 1,00,000 | 8 |
| Computer Science | DR HARISH H | Assistant Professor | 30-09-1975 | 50 | BE, MBA, MCA, ME & Ph D | 0 years, 1 month | 9-Jun-25 | Yes | Regular | 93,390 | 0 |
| Counselling | MS MUSKAAN JAIN | Teaching Asst | 15-12-1995 | 30 | BA, M Sc, PGD | 0 years, 1 month | 9-Jun-25 | Yes | Regular | 54,528 | 0 |
| Counselling | MR JOYSON JOHN BARBOZA | Teaching Asst | 02-07- | 25 | BA, MA | 0 years, 1 | 9-Jun-25 | Yes | Regular | 46,416 | 0 |

| | | | | | | | | | | | |
|-------------|---------------------------|---------------------|------------|----|-------------------------|--------------------|-----------|-----|---------|----------|---|
| | | | 2000 | | | months | | | | | |
| Dev officer | FR CYRIL DMELLO SJ | Assistant Professor | 01-06-1970 | 55 | M Sc, | 1 years, 7 months | 1-Jan-24 | Yes | Regular | 86,295 | 0 |
| Economics | DR-NIKHIL JHA | Assistant Professor | 17-08-1976 | 49 | PHD | 6 years, 8 months | 1-Dec-18 | Yes | Regular | 1,25,750 | 0 |
| Economics | DR-KESHAVAMURTHY K | Assistant Professor | 28-06-1982 | 43 | KSLET, Ph-D | 13 years, 9 months | 1-Nov-11 | Yes | Regular | 1,07,967 | 4 |
| Economics | DR- TULIKA BHATTACHARYA | Assistant Professor | 16-05-1988 | 37 | M-Sc, PH-D | 7 years, 2 months | 1-Jun-18 | Yes | Regular | 96,099 | 0 |
| Economics | LT DR LOKESHA A | Assistant Professor | 30-05-1984 | 41 | M A, Ph-D | 2 years, 0 months | 13-Jul-23 | Yes | Regular | 96,099 | 1 |
| Economics | DR- PADMAJA PANCHARATHNAM | Assistant Professor | 13-01-1983 | 43 | Ph- D, NET | 4 years, 10 months | 1-Oct-20 | Yes | Regular | 83,070 | 0 |
| Economics | DR RAMESHA H C | Assistant Professor | 04-04-1987 | 38 | BA, MA, M-Phil | 0 years, 1 months | 9-Jun-25 | Yes | Regular | 83,070 | 0 |
| Economics | DR ATHIRA K | Assistant Professor | 14-10-1992 | 33 | PhD, MA | 1 years, 1 months | 2-Jul-24 | Yes | Regular | 78,426 | 0 |
| Economics | MR- PRASHANTH KUMAR | Assistant Professor | 03-08-1984 | 41 | NET | 12 years, 2 months | 1-Jun-13 | Yes | Regular | 45,656 | 0 |
| Economics | MS SAYLIE MEKHALE | Assistant Professor | 22-09-1993 | 32 | M A, NET | 2 years, 1 months | 4-Jul-23 | Yes | Regular | 70,428 | 0 |
| Economics | MS KEERTHANA D | Assistant Professor | 05-02-1999 | 27 | M A, NET | 2 years, 1 months | 4-Jul-23 | Yes | Regular | 68,751 | 0 |
| Economics | MR BHARATH R | Assistant Professor | 12-11-1999 | 26 | B Sc, MA, | 0 years, 1 months | 9-Jun-25 | Yes | Regular | 64,107 | 0 |
| Economics | MR NAGARJUN H | Assistant Professor | 31-08-1991 | 34 | BA, MA, Ph D (persuing) | 0 years, 1 months | 9-Jun-25 | Yes | Regular | 60,000 | 0 |

| | | | | | | | | | | | |
|-------------|--------------------------------|---------------------|------------|----|-----------------|--------------------|-----------|-----|---------|----------|---|
| Economics | MS-SYEDA GAZALA | Assistant Professor | 22-10-2000 | 25 | B Com, M Com | 0 years, 1 months | 23-Jun-25 | No | Adhoc | 30,000 | 0 |
| Economics | FR- ARUN PRASHANTH D'SOUZA S-J | Assistant Professor | 26-02-1983 | 42 | M-Sc-NET- | 8 years, 2 months | 18-May-17 | Yes | Regular | 1,14,288 | 0 |
| Electronics | DR NAVEEN KUMAR R | Assistant Professor | 31-08-1987 | 38 | Ph- D | 0 years, 11 months | 8-Aug-24 | Yes | Regular | 85,521 | 0 |
| Electronics | DR NEETHU JOSEPH | Assistant Professor | 27-08-1994 | 31 | PhD, Msc | 1 years, 0 months | 8-Jul-24 | Yes | Regular | 78,426 | 2 |
| ELECTRONICS | DR REGINA MATHIAS | Associate Professor | 12-05-1966 | 59 | PhD, Msc, Mphil | 8 years, 2 months | 1-Jul-88 | Yes | Regular | 3,77,932 | 3 |
| ELECTRONICS | DR GODWIN D'SOUZA | Associate Professor | 23-10-1967 | 58 | PhD, Msc | 13 years, 2 months | 25-Jan-91 | Yes | Regular | 3,89,209 | 0 |
| English | DR- AMRITA BANERJEE | Assistant Professor | 09-08-1984 | 41 | Ph-D, NET | 12 years, 2 months | 1-Jun-13 | Yes | Regular | 1,18,648 | 0 |
| English | DR ANUSUYA A PAUL | Assistant Professor | 10-03-1981 | 44 | M A, Ph-D | 2 years, 0 months | 1-Aug-23 | Yes | Regular | 1,01,904 | 1 |
| English | DR- LILLYKUTTY ABRAHAM | Assistant Professor | 24-11-1973 | 52 | Phd | 4 years, 0 months | 1-Aug-21 | Yes | Regular | 87,972 | 1 |
| English | DR DEVAPRIYA SANYAL | Assistant Professor | 04-01-1983 | 43 | M Sc, Ph-D | 2 years, 1 months | 4-Jul-23 | Yes | Regular | 92,272 | 2 |
| English | DR- ACHUTH A | Assistant Professor | 15-07-1988 | 37 | Ph- D | 3 years, 10 months | 1-Oct-21 | Yes | Regular | 85,521 | 0 |
| English | DR SUJOY CHAKRAVARTHI | Assistant Professor | 14-04-1993 | 32 | Ph- D | 0 years, 11 months | 5-Aug-24 | Yes | Regular | 85,521 | 0 |
| English | MS AMRITHA K R | Assistant Professor | 27-05-1989 | 36 | M A, Ph-D | 1 years, 7 months | 2-Jan-24 | Yes | Regular | 85,521 | 0 |
| English | DR- REVATHI SURESH | Assistant | 03-04- | 33 | Ph-D | 2 years, 10 months | 5-Sep-22 | Yes | Regular | 83,070 | 1 |

| | | | | | | | | | | | |
|---------|---------------------------|---------------------|------------|----|--|--------------------|-----------|-----|---------|--------|---|
| | | Professor | 1992 | | | months | | | | | |
| English | DR-BEENA AMBROSE | Assistant Professor | 03-05-1994 | 31 | M-Sc- Ph-D | 2 years, 6 months | 9-Jan-23 | Yes | Regular | 83,070 | 0 |
| English | R K LALNUNSANGI | Assistant Professor | 22-04-1996 | 29 | BA (Hons) MA (2) Ph D | 0 years, 1 months | 14-Jun-25 | Yes | Regular | 83,070 | 0 |
| English | DR- VINOTHINI | Assistant Professor | 21-03-1990 | 35 | BA, MA, B Ed, MA, M-Phil, PGCTE, PGCTE, Ph D | 0 years, 1 months | 11-Jun-25 | Yes | Regular | 83,070 | 0 |
| English | DR- SHINY K G | Assistant Professor | 05-02-1989 | 37 | NET, Ph-D | 2 years, 1 months | 4-Jul-23 | Yes | Regular | 80,748 | 0 |
| English | DR- SHILPA SAJEEV | Assistant Professor | 30-10-1992 | 33 | NET, Ph-D | 3 years, 2 months | 9-May-22 | Yes | Regular | 80,748 | 0 |
| English | DR SHARMISTHA PURKAYASTHA | Assistant Professor | 20-06-1982 | 43 | M Sc, Ph-D | 2 years, 1 months | 4-Jul-23 | Yes | Regular | 80,748 | 0 |
| English | DR MEGHA K JAYADAS | Assistant Professor | 20-09-1994 | 31 | M A,NET, Ph-D | 1 years, 6 months | 22-Jan-24 | Yes | Regular | 80,748 | 1 |
| English | DR ABHIK MAITI | Assistant Professor | 05-03-1994 | 31 | PhD, MA | 1 years, 0 months | 19-Jul-24 | Yes | Regular | 78,426 | 0 |
| English | VIJETA KUMAR | Assistant Professor | 24-11-1988 | 37 | NET | 12 years, 9 months | 1-Nov-12 | Yes | Regular | 97,905 | 3 |
| English | MR- JERRIN CHANDAN S | Assistant Professor | 28-06-1986 | 39 | NET | 9 years, 2 months | 1-Jun-16 | Yes | Regular | 43,110 | 0 |
| English | TEENA ANN MATHEW | Assistant Professor | 09-12-1990 | 35 | KSET | 10 years, 2 months | 1-Jun-15 | Yes | Regular | 90,165 | 0 |
| English | ARCHITA N MURTHY | Assistant Professor | 23-04-1991 | 34 | KSET | 10 years, 2 months | 1-Jun-15 | Yes | Regular | 88,230 | 0 |
| English | PARUL BATRA | Assistant Professor | 29-10-1986 | 39 | MA,Mphil , NET | 7 years, 1 months | 1-Jul-18 | Yes | Regular | 88,230 | 0 |

| | | | | | | | | | | | |
|---------|-----------------------------|--------------------------------|------------------------|--------|--------------|---------------------------------|-----------------------|---------|-------------|--------|---|
| | | | | | | mont hs | | | | | |
| English | NAVYA DENNIS | Assista nt Profess or | 17- 01- 199 6 | 3 0 | M-A, NET | 7 years, 0 mont hs | 1- Aug -18 | Ye s | Regul ar | 86,295 | 1 |
| English | NIGEL GEORGE | Assista nt Profess or | 14- 04- 199 1 | 3 4 | NET | 3 years, 11 mont hs | 1- Sep -21 | Ye s | Regul ar | 75,459 | 0 |
| English | MS- MAYA PHILIP | Assista nt Profess or | 02- 10- 199 4 | 3 1 | M-A- NET | 6 years, 2 mont hs | 1- Jun- 19 | Ye s | Regul ar | 73,782 | 0 |
| English | RENCY THOMAS | Assista nt Profess or | 07- 04- 199 1 | 3 4 | M-A/NET | 8 years, 9 mont hs | 1- Nov -16 | Ye s | Regul ar | 72,105 | 0 |
| English | PRAMOD HARLE | Assista nt Profess or | 07- 06- 199 2 | 3 3 | M A - NET | 4 years, 10 mont hs | 1- Oct -20 | Ye s | Regul ar | 72,105 | 0 |
| English | MS-DRISHTI RAKHRA | Assista nt Profess or | 15- 04- 199 6 | 2 9 | MA, NET | 4 years, 10 mont hs | 1- Oct -20 | Ye s | Regul ar | 72,105 | 0 |
| English | MR-VINAY BS | Assista nt Profess or | 30- 09- 199 6 | 2 9 | MA, NET | 4 years, 10 mont hs | 1- Oct -20 | Ye s | Regul ar | 72,105 | 0 |
| English | CHINNAPPA B G | Assista nt Profess or | 30- 04- 199 3 | 3 2 | NET | 3 years, 2 mont hs | 16- Ma y- 22 | Ye s | Regul ar | 70,428 | 0 |
| English | ARPITHA JAIN | Assista nt Profess or | 13- 05- 199 4 | 3 1 | NET | 2 years, 10 mont hs | 9- Sep -22 | Ye s | Regul ar | 70,428 | 0 |
| English | MR RAJ KIRAN S | Assista nt Profess or | 30- 08- 199 1 | 3 4 | M A, NET | 2 years, 1 mont hs | 4- Jul- 23 | Ye s | Regul ar | 70,428 | 0 |
| English | MS- PRATHIBHA SARA JACOB | Assista nt Profess or | 12- 06- 199 4 | 3 1 | NET | 3 years, 11 mont hs | 6- Aug -21 | Ye s | Regul ar | 70,428 | 0 |
| English | AKILA PRAKASH | Assista nt Profess or | 29- 04- 199 8 | 2 7 | NET | 2 years, 10 mont hs | 8- Sep -22 | Ye s | Regul ar | 68,751 | 0 |
| English | RAJUL K | Assista nt Profess or | 19- 06- 199 6 | 2 9 | M-Sc- NET | 2 years, 6 mont hs | 9- Jan- 23 | Ye s | Regul ar | 68,751 | 0 |

| | | | | | | | | | | | |
|---------|------------------------|---------------------|------------|----|------------|--------------------|-----------|-----|---------|----------|---|
| English | MS NIKITA GLORIA PINTO | Assistant Professor | 26-09-1996 | 29 | M A, NET | 2 years, 0 months | 17-Jul-23 | Yes | Regular | 67,203 | 0 |
| English | MR JASWANTH ARTHIMALLA | Assistant Professor | 07-03-2000 | 25 | M A, NET | 2 years, 0 months | 12-Jul-23 | Yes | Regular | 67,203 | 2 |
| English | JENIFER D | Assistant Professor | 03-06-1997 | 28 | MA, NET | 1 years, 0 months | 29-Jul-24 | Yes | Regular | 65,403 | 0 |
| English | MS- JESINTHA DEVARAJ | Assistant Professor | 21-09-1995 | 30 | M Sc, NET | 2 years, 0 months | 12-Jul-23 | Yes | Regular | 65,655 | 0 |
| ENGLISH | CHERIYAN ALEXANDER | Assistant Professor | 01-07-1959 | 66 | M Sc, Ph-D | 2 years, 7 months | 1-Jan-23 | No | Adhoc | 65,000 | 0 |
| ENGLISH | ETIENNE RASSENDREN | Assistant Professor | 01-06-1962 | 63 | M Sc, Ph-D | 2 years, 7 months | 1-Jan-23 | No | Adhoc | 65,000 | 0 |
| English | PRANAV V S | Assistant Professor | 24-08-1998 | 27 | M-A,NET | 1 years, 0 months | 22-Jul-24 | No | Adhoc | 58,000 | 0 |
| English | MEGHANA L | Assistant Professor | 05-05-2000 | 25 | MA, KSET | 0 years, 1 months | 26-Jun-25 | No | Adhoc | 60,000 | 0 |
| English | GAYATHRI LAKSHMI | Assistant Professor | 01-05-2000 | 25 | M-A,NET | 0 years, 1 months | 16-Jun-25 | No | Adhoc | 42,000 | 0 |
| English | CHRISTINE | Assistant Professor | 14-07-2001 | 24 | M-A | 0 years, 1 months | 14-Jun-25 | No | Adhoc | 42,000 | 0 |
| ENGLISH | DR VICTOR LOBO | Assistant Professor | 22-01-1971 | 55 | PhD | 17 years, 1 months | 24-Aug-17 | Yes | Regular | 1,27,511 | 0 |
| ENGLISH | DR MINI MARK BONJOUR | Associate Professor | 08-04-1970 | 55 | PhD | 6 years, 2 months | 24-Jan-95 | Yes | Regular | 2,43,682 | 0 |
| ENGLISH | DR ARUL MANI | Associate Professor | 31-10-1971 | 54 | PhD | 17 years, 2 months | 1-Jul-95 | Yes | Regular | 2,51,021 | 0 |

| | | | | | | | | | | | |
|-----------------------|-----------------------|---------------------|------------|----|--------------------------------------|--------------------|-----------|-----|---------|----------|---|
| English | GUNJAN GUPTA | Assistant Professor | 28-04-1987 | 38 | BA (Hons), PGD, MA, Ph D (submitted) | 0 years, 1 month | 9-Jun-25 | Yes | Regular | 72,105 | 0 |
| ENVIRONMENTAL SCIENCE | DR-ALAKANANDA J ADUR | Assistant Professor | 15-01-1981 | 45 | Ph-D | 2 years, 10 months | 19-Sep-22 | Yes | Regular | 1,01,904 | 2 |
| ENVIRONMENTAL SCIENCE | DR KUMAR M | Assistant Professor | 02-06-1984 | 41 | M Sc, Ph-D | 2 years, 1 month | 4-Jul-23 | Yes | Regular | 96,099 | 0 |
| ENVIRONMENTAL SCIENCE | DR-RAJANNA A H | Assistant Professor | 01-06-1984 | 41 | Ph-D | 2 years, 11 months | 16-Aug-22 | Yes | Regular | 85,521 | 0 |
| ENVIRONMENTAL SCIENCE | DR HARSHITA ASTHANA | Assistant Professor | 21-11-1990 | 35 | M-Sc- Ph-D | 2 years, 1 month | 4-Jul-23 | Yes | Regular | 83,070 | 0 |
| ENVIRONMENTAL SCIENCE | DR MOHD YOUSUF RATHER | Assistant Professor | 14-05-1990 | 35 | M Sc, Ph-D | 2 years, 1 month | 4-Jul-23 | Yes | Regular | 83,070 | 3 |
| ENVIRONMENTAL SCIENCE | DR PRABHAKAR B S | Associate Professor | 04-04-1968 | 57 | PhD, Msc, KSET | 17 years, 1 month | 5-Feb-96 | Yes | Regular | 3,35,867 | 0 |
| French | SATYASREE B | Assistant Professor | 01-04-1977 | 48 | M A | 3 years, 9 months | 1-Nov-21 | No | Adhoc | 45,000 | 2 |
| French | PREMA | Teaching Asst | 10-03-1973 | 52 | MA, MBA, | 1 years, 0 months | 8-Jul-24 | No | Adhoc | 35,000 | 0 |
| French | SAUMYA A | Teaching Asst | 07-08-2001 | 24 | M A | 0 years, 7 months | 13-Dec-24 | No | Adhoc | 35,000 | 0 |
| FST | DR- ANUPRIYA MAZUMDER | Assistant Professor | 19-07-1984 | 41 | M Sc, Ph-D | 4 years, 10 months | 1-Oct-20 | Yes | Regular | 93,390 | 0 |
| FST | DR- MOHAN KUMAR- S | Assistant Professor | 30-06-1986 | 39 | Ph- D, NET | 4 years, 10 months | 1-Oct-20 | Yes | Regular | 93,390 | 3 |
| FST | DR- SUNITA ADAK | Assistant Professor | 15-03-1985 | 40 | M Sc, Ph-D | 4 years, 9 months | 1-Nov-20 | Yes | Regular | 83,070 | 1 |

| | | | | | | | | | | | |
|---------------------|--------------------|---------------------|------------|----|--------------------------------|--------------------|-----------|-----|---------|----------|---|
| FST | NAVYA SIBY | Teaching Asst | 07-12-1998 | 27 | Msc | 1 years, 0 months | 25-Jul-24 | Yes | Regular | 43,712 | 0 |
| FST | ANUGRAHA LALU | Teaching Asst | 01-10-1999 | 26 | M-Sc- | 2 years, 9 months | 12-Oct-22 | No | Adhoc | 44,000 | 0 |
| German | SRIVIDYA P | Assistant Professor | 08-05-2000 | 25 | M-A | 3 years, 9 months | 1-Nov-21 | No | Adhoc | 48,000 | 0 |
| German | GAYATHRI KRISHNAN | Assistant Professor | 28-05-1973 | 52 | M-A | 2 years, 11 months | 1-Sep-22 | Yes | Regular | 55,000 | 0 |
| Hindi | DR- PATHAN HASAN | Assistant Professor | 04-07-1988 | 37 | Ph- D KSET | 9 years, 2 months | 1-Jun-16 | Yes | Regular | 98,937 | 7 |
| Hindi | DR-GURUDUTTA | Assistant Professor | 12-08-1984 | 41 | M-Sc- Ph-D | 2 years, 6 months | 9-Jan-23 | Yes | Regular | 83,070 | 0 |
| Hindi | SATISH HONNANAGAR | Assistant Professor | 04-05-1990 | 35 | M-Sc- NET | 2 years, 6 months | 9-Jan-23 | Yes | Regular | 68,751 | 0 |
| History | MR- MAHESHA D K | Assistant Professor | 24-07-1988 | 37 | NET | 6 years, 2 months | 1-Jun-19 | Yes | Regular | 73,782 | 0 |
| History | RAKSHA A | Teaching Asst | 07-03-1998 | 27 | SET | 1 years, 1 month | 1-Jul-24 | No | Adhoc | 48,000 | 0 |
| HISTORY | DR PAUL NEWMAN | Professor | 04-10-1971 | 54 | PhD | 6 years, 8 months | 12-Mar-99 | Yes | Regular | 3,16,535 | 0 |
| HISTORY | JANE D'SOUZA | Associate Professor | 11-05-1968 | 57 | MA | 13 years, 9 months | 23-Mar-93 | Yes | Regular | 3,56,273 | 0 |
| INDUSTRIAL RELATION | MR ANUPLAL G | Associate Professor | 10-01-1970 | 56 | MA, SLET | 11 years, 2 months | 1-Jul-96 | Yes | Regular | 3,16,535 | 0 |
| Journalism | KIRAN SHARMA | Assistant Professor | 04-03-1999 | 31 | BJMC, PGDM, MA, Ph D(on-going) | 0 years, 1 month | 14-Jun-25 | Yes | Regular | 67,203 | 0 |
| Journalism | DR-RITU RAVEENDRAN | Assistant | 19-08- | 40 | BA, M Sc, Ph D | 0 years, 1 | 9-Jun-25 | Yes | Regular | 96,099 | 0 |

| | | | | | | | | | | | |
|-------------|-------------------------|---------------------|------------|----|-------------------|--------------------|-----------|-----|---------|----------|---|
| | | Professor | 1985 | | | months | | | | | |
| Journalism | SRUTHEESH S | Assistant Professor | 23-07-1993 | 32 | BA, MA, Ph D | 0 years, 1 months | 9-Jun-25 | Yes | Regular | 78,426 | 0 |
| Kannada | DR- HANUMANTHARAY APPA | Assistant Professor | 06-07-1979 | 46 | M-A-NET, Ph-D- | 6 years, 2 months | 1-Jun-19 | Yes | Regular | 1,11,948 | 0 |
| Kannada | DR- POORNIMA S | Assistant Professor | 02-09-1981 | 44 | Ph-D | 9 years, 2 months | 1-Jun-16 | Yes | Regular | 1,02,711 | 0 |
| Kannada | DR- ERAIAH | Assistant Professor | 12-07-1980 | 45 | Ph-D, NET | 9 years, 2 months | 1-Jun-16 | Yes | Regular | 1,22,711 | 0 |
| Kannada | DR KUMARASWAMY B E | Assistant Professor | 11-06-1983 | 42 | M Sc, Ph-D | 1 years, 0 months | 11-Jul-24 | Yes | Regular | 68,050 | 0 |
| KANNADA | DR POORNIMA B N | Associate Professor | 29-12-1966 | 59 | PhD, MA, NET | 13 years, 2 months | 15-Jan-90 | Yes | Regular | 3,89,209 | 0 |
| Mathematics | DR- MARIA ANNCY | Assistant Professor | 24-06-1987 | 38 | Ph- D | 13 years, 2 months | 1-Jun-12 | Yes | Regular | 1,01,904 | 0 |
| Mathematics | DR- P ROCK RAMESH | Assistant Professor | 24-08-1983 | 42 | TNSET, Ph-D | 4 years, 10 months | 1-Oct-20 | Yes | Regular | 96,099 | 3 |
| Mathematics | DEEPIKA -S | Assistant Professor | 02-05-1993 | 32 | M-Sc- Ph-D, Kset, | 9 years, 2 months | 1-Jun-16 | Yes | Regular | 96,099 | 0 |
| Mathematics | DR R A DAISY SINGH | Assistant Professor | 06-07-1976 | 49 | Ph- D, NET | 4 years, 10 months | 1-Oct-20 | Yes | Regular | 93,390 | 2 |
| Mathematics | DR- GERARD ROZARIO | Assistant Professor | 29-10-1981 | 44 | Ph- D - NET | 3 years, 11 months | 16-Aug-21 | Yes | Regular | 87,972 | 2 |
| Mathematics | DR- DEEPA MATHEW | Assistant Professor | 06-07-1994 | 31 | Ph- D | 4 years, 0 months | 1-Aug-21 | Yes | Regular | 85,521 | 2 |
| Mathematics | DR- GRACE DIVYA D'SOUZA | Assistant Professor | 19-01-1993 | 33 | PhD , MA, NET | 1 years, 1 months | 1-Jul-24 | Yes | Regular | 83,070 | 0 |

| | | | | | | | | | | | |
|--------------|--------------------------|---------------------|------------|----|----------------|--------------------|-----------|-----|---------|----------|---|
| Mathematics | DR DEEPANSHI | Assistant Professor | 28-12-1995 | 30 | BA, MA, M-Phil | 0 years, 1 month | 1-Jul-25 | Yes | Regular | 83,070 | 0 |
| Mathematics | DR DAVID A KALARKOP | Assistant Professor | 10-10-1994 | 31 | BA, MA, M-Phil | 0 years, 1 month | 1-Jul-25 | Yes | Regular | 83,070 | 0 |
| Mathematics | WILMA LAVEENA D'SOUZA | Assistant Professor | 26-10-1989 | 36 | KSET | 9 years, 2 months | 1-Jun-16 | Yes | Regular | 90,165 | 5 |
| Mathematics | SUSOBHAN MAZUMDAR | Assistant Professor | 15-02-1988 | 37 | NET | 7 years, 8 months | 1-Dec-17 | Yes | Regular | 86,295 | 1 |
| Mathematics | MS-CHAMPAKUMARI M | Assistant Professor | 05-03-1995 | 30 | Msc Kset | 8 years, 2 months | 1-Jun-17 | Yes | Regular | 75,459 | 3 |
| Mathematics | MS SOWMYA K G | Assistant Professor | 30-05-1987 | 38 | M-A-NET | 1 years, 1 month | 1-Jul-24 | Yes | Regular | 73,782 | 0 |
| Mathematics | LEONARD WINSTON AIMAN | Assistant Professor | 07-06-1994 | 31 | MSc, KSET | 8 years, 2 months | 1-Jun-17 | Yes | Regular | 72,105 | 0 |
| Mathematics | MOHAMMED AYESHA | Teaching Asst | 09-09-1987 | 38 | M-Sc | 12 years, 2 months | 1-Jun-13 | Yes | Regular | 62,809 | 1 |
| Mathematics | MS- VEENA NIRMALA R- | Teaching Asst | 05-12-1992 | 33 | MSc | 8 years, 2 months | 1-Jun-17 | Yes | Regular | 0 | 0 |
| Mathematics | MS- JANICE CARON CORREYA | Assistant Professor | 11-07-2001 | 24 | B Sc, M Sc, | 0 years, 1 month | 12-Jun-25 | Yes | Regular | 69,107 | 0 |
| Mathematics | TEERTHA NAIR | Assistant Professor | 14-02-1999 | 26 | M SC | 0 years, 1 month | 14-Jun-25 | No | Adhoc | 42,000 | 0 |
| Microbiology | DR- BEATRICE SEQUEIRA | Associate Professor | 29-07-1967 | 58 | Ph-D, NET | 24 years, 0 months | 1-Aug-01 | Yes | Regular | 2,27,232 | 0 |
| Microbiology | DR-VANITHA NM | Associate Professor | 06-07-1970 | 55 | Ph-D, NET | 22 years, 1 month | 1-Jul-03 | Yes | Regular | 2,02,184 | 3 |

| | | | | | | | | | | | |
|--------------|--------------------------|---------------------|------------|----|-------------------|--------------------|-----------|-----|---------|----------|---|
| Microbiology | DR- SYED WAJEED | Associate Professor | 10-01-1978 | 48 | Ph-D, NET | 22 years, 1 month | 1-Jul-03 | Yes | Regular | 2,06,484 | 0 |
| Microbiology | DR- W- JOTHY | Associate Professor | 28-06-1977 | 48 | Ph-D, NET, M Phil | 17 years, 1 month | 1-Jul-08 | Yes | Regular | 1,79,864 | 0 |
| Microbiology | DR- POPY DUTTA | Assistant Professor | 16-04-1980 | 45 | Ph-D, | 13 years, 9 months | 1-Nov-11 | Yes | Regular | 1,18,648 | 0 |
| Microbiology | DR- DEBALNA CHAUDHURI | Assistant Professor | 01-11-1988 | 37 | M Sc, Ph-D | 2 years, 6 months | 9-Jan-23 | Yes | Regular | 85,521 | 0 |
| Microbiology | DR MOHANRAJ GUNASEKARAN | Assistant Professor | 06-10-1983 | 42 | M Sc, Ph-D | 2 years, 1 month | 4-Jul-23 | Yes | Regular | 80,748 | 0 |
| Microbiology | DR GEETA D | Assistant Professor | 10-02-1985 | 41 | PhD, Msc, M-Ed | 1 years, 1 month | 1-Jul-24 | Yes | Regular | 78,426 | 1 |
| Microbiology | SHALMALI DILIP KAMATH | Assistant Professor | 16-04-1985 | 40 | NET | 12 years, 2 months | 1-Jun-13 | Yes | Regular | 97,905 | 0 |
| Microbiology | MAMATHA S | Assistant Professor | 28-07-1987 | 38 | NET | 14 years, 1 month | 13-Jun-11 | Yes | Regular | 95,325 | 0 |
| Physics | DR- ARUN VARMA THAMPAN | Assistant Professor | 22-10-1967 | 58 | Ph-D, NET | 12 years, 2 months | 1-Jun-13 | Yes | Regular | 1,18,648 | 0 |
| Physics | DR- PARUL GOEL | Assistant Professor | 22-12-1982 | 43 | Ph-D, NET | 13 years, 2 months | 1-Jun-12 | Yes | Regular | 1,14,494 | 3 |
| Physics | DR- MOHAN A | Assistant Professor | 21-03-1989 | 36 | MSc, PhD | 8 years, 2 months | 1-Jun-17 | Yes | Regular | 1,07,204 | 7 |
| Physics | FR- ROSHAN CASTELINO S J | Assistant Professor | 08-05-1981 | 44 | M-Sc- Ph-D | 3 years, 10 months | 27-Sep-21 | Yes | Regular | 85,521 | 0 |
| Physics | DR- G- VIGNESH | Assistant Professor | 29-10-1988 | 37 | M Sc, Ph-D | 4 years, 10 months | 1-Oct-20 | Yes | Regular | 83,070 | 7 |
| Physics | DR MADHU KASHYAP J | Assistant | 07-08- | 35 | PhD, Mphil, Msc | 1 years, 1 month | 1-Jul-24 | Yes | Regular | 78,426 | 0 |

| | | | | | | | | | | | |
|-------------------|---------------------------|---------------------|------------|----|----------------------------|--------------------|-----------|-----|---------|----------|----|
| | | Professor | 1990 | | | months | | | | | |
| Physics | MERLIN J | Assistant Professor | 23-06-1994 | 31 | B Sc, M Sc, M Phil & PhD | 0 years, 1 months | 9-Jun-25 | Yes | Regular | 76,233 | 0 |
| Physics | ALLEN LOBO | Assistant Professor | 08-12-1994 | 31 | B Sc, M Sc Ph D(submitted) | 0 years, 1 months | 9-Jun-25 | Yes | Regular | 64,107 | 0 |
| PHYSICS | DR LORA RITA GOVEAS | Associate Professor | 06-02-1966 | 60 | PhD, Msc, Mphil | 12 years, 2 months | 25-Jan-91 | Yes | Regular | 3,67,013 | 0 |
| PHYSICS | DR RABBI AKKIBA ANGIKAS | Associate Professor | 12-10-1968 | 57 | PhD, Msc | 10 years, 2 months | 9-Feb-94 | Yes | Regular | 3,89,209 | 0 |
| PHYSICS | MS BRUNO MARTIN | Associate Professor | 12-12-1965 | 60 | Mphil, Msc, B-ed | 12 years, 2 months | 1-Jul-95 | Yes | Regular | 3,45,891 | 0 |
| Physics | DR SARAVANAN | Assistant Professor | 10-05-1990 | 35 | PhD, M Sc, NET, SEET, GATE | 4 years, 10 months | 30-Jun-25 | No | Adhoc | 96,987 | 0 |
| Political Science | DR- TANNEN NEIL LINCOLN | Assistant Professor | 22-04-1986 | 39 | MA, Ph-D | 8 years, 2 months | 1-Jun-17 | Yes | Regular | 1,01,904 | 0 |
| Political Science | DR- ANITHA - V | Assistant Professor | 23-04-1979 | 46 | Ph-d | 7 years, 2 months | 1-Jun-18 | Yes | Regular | 98,937 | 5 |
| Political Science | DR- KARAMALA AREESH KUMAR | Assistant Professor | 04-07-1988 | 37 | Phd | 7 years, 9 months | 1-Nov-17 | Yes | Regular | 1,01,399 | 37 |
| Political Science | DR- ROSHNI SHARMA | Assistant Professor | 02-11-1986 | 39 | M A, Ph-D | 2 years, 0 months | 17-Jul-23 | Yes | Regular | 85,521 | 1 |
| Political Science | DR- SHREEJITA BISWAS | Assistant Professor | 28-06-1992 | 33 | Ph-D | 2 years, 10 months | 5-Sep-22 | Yes | Regular | 83,070 | 0 |
| Political Science | DR- ANCE TERESA VARGHESE | Assistant Professor | 14-12-1989 | 36 | M Sc, Ph-D | 2 years, 1 months | 4-Jul-23 | Yes | Regular | 80,748 | 0 |
| Political Science | BHANU PRAKASH | Assistant Professor | 13-03-1988 | 37 | MA, MSW, NET, KSET | 1 years, 1 months | 1-Jul-24 | Yes | Regular | 68,751 | 0 |

| | | | | | | | | | | | |
|-------------------|--------------------------|---------------------|------------|----|----------------------|--------------------|-----------|-----|---------|----------|---|
| Political Science | LINTO ANTONY | Assistant Professor | 21-06-1991 | 34 | MA, KSET | 1 years, 0 months | 10-Jul-24 | Yes | Regular | 67,203 | 0 |
| Political Science | SHAIK SADIQ ULLA HUSSAIN | Assistant Professor | 08-08-1996 | 29 | BA MA Ph D | 0 years, 1 months | 9-Jun-25 | Yes | Regular | 80,748 | 0 |
| Political Science | DR PARVATHY POORNIMA | Assistant Professor | 04-11-1984 | 41 | BA, MA, Ph D | 0 years, 1 months | 16-Jun-25 | Yes | Regular | 87,972 | 1 |
| Political Science | DR CHANDRAPRAKASH Y | Assistant Professor | 10-11-1989 | 36 | M Sc, M phil, Ph D | 0 years, 1 months | 9-Jun-25 | Yes | Regular | 78,426 | 0 |
| Political Science | DR THALLAPELLI PRAVEEN | Assistant Professor | 14-03-1992 | 33 | BA, MA, M Phil, Ph D | 0 years, 1 months | 9-Jun-25 | Yes | Regular | 76,233 | 0 |
| Political Science | DR ATHIRA ANAND | Assistant Professor | 31-08-1992 | 33 | BA, MA, Ph D | 0 years, 1 months | 9-Jun-25 | No | Adhoc | 40,000 | 0 |
| Pschyology | DR-STEPHEN BABU | Assistant Professor | 27-05-1977 | 48 | M-Sc- Ph-D | 2 years, 6 months | 9-Jan-23 | Yes | Regular | 1,01,904 | 0 |
| Pschyology | DR- ANAURENE ROY | Assistant Professor | 16-05-1987 | 38 | Ph- D NET | 3 years, 11 months | 1-Sep-21 | Yes | Regular | 96,099 | 1 |
| Pschyology | DR- NEETA GEROSA PEREIRA | Assistant Professor | 19-05-1985 | 40 | M Sc, Ph-D | 9 years, 2 months | 1-Jun-16 | Yes | Regular | 87,972 | 2 |
| Pschyology | DR- NISHA MENEZES RAO | Assistant Professor | 20-10-1986 | 39 | NET, Ph-D | 8 years, 2 months | 1-Jun-17 | Yes | Regular | 87,972 | 1 |
| Pschyology | DR ANILA M M | Assistant Professor | 05-05-1989 | 36 | M Sc, Ph-D | 2 years, 1 months | 4-Jul-23 | Yes | Regular | 87,972 | 1 |
| Pschyology | DR-MARIA WAJID | Assistant Professor | 26-11-1994 | 31 | M-Sc- Ph-D | 2 years, 6 months | 9-Jan-23 | Yes | Regular | 83,070 | 2 |
| Pschyology | GRACE MARIA JOCHAN | Assistant Professor | 26-01-1995 | 31 | NET, Ph-D | 3 years, 2 months | 1-Jun-22 | Yes | Regular | 83,070 | 3 |
| Pschyology | DR SAFEYA MAKHMUR | Assistant | 25-07- | 31 | M Sc, Ph-D | 2 years, 1 months | 4-Jul-23 | Yes | Regular | 80,748 | 2 |

| | | | | | | | | | | | |
|------------|------------------------|---------------------|------------|----|---------------|--------------------|-----------|-----|---------|--------|---|
| | | Professor | 1994 | | | months | | | | | |
| Psychology | JANANI NAGARAJAN | Assistant Professor | 28-02-1995 | 30 | Msc, NET | 1 years, 1 months | 1-Jul-24 | Yes | Regular | 70,428 | 0 |
| Psychology | DAKSHINA U KANTHY | Assistant Professor | 02-10-1983 | 42 | Msc, NET | 0 years, 1 months | 1-Jul-25 | Yes | Regular | 70,428 | 0 |
| Psychology | REGHUNATH PRAKASH | Assistant Professor | 24-06-1990 | 35 | NET | 2 years, 0 months | 13-Jul-23 | Yes | Regular | 67,203 | 0 |
| Psychology | MR AADITHYA R NATH | Assistant Professor | 17-09-1995 | 30 | M Sc, NET | 1 years, 7 months | 2-Jan-24 | Yes | Regular | 67,203 | 0 |
| Psychology | THUSHARA MARIAM THOMAS | Assistant Professor | 22-04-1993 | 32 | Msc, NET | 1 years, 1 months | 1-Jul-24 | Yes | Regular | 65,655 | 0 |
| Psychology | KODHAI B NARAYANAN | Assistant Professor | 17-10-1999 | 26 | Msc , NET | 1 years, 1 months | 1-Jul-24 | Yes | Regular | 65,655 | 0 |
| Psychology | KEERTHANA C J | Assistant Professor | 25-08-2000 | 25 | Msc psyc, NET | 1 years, 1 months | 1-Jul-24 | Yes | Regular | 65,655 | 0 |
| Psychology | SONIA PATWARDHAN | Assistant Professor | 14-02-2000 | 25 | M-A, NET | 1 years, 7 months | 2-Jan-24 | Yes | Regular | 65,655 | 0 |
| Psychology | MS- ISHIKA JAIN | Assistant Professor | 16-07-2001 | 24 | B Com, M Com, | 0 years, 1 months | 1-Jul-25 | Yes | Regular | 64,107 | 0 |
| Psychology | MUSKAAN MEHTA | Teaching Asst | 05-04-1999 | 26 | M-A | 0 years, 11 months | 5-Aug-24 | Yes | Regular | 49,458 | 0 |
| Psychology | RYAN PETER | Teaching Asst | 13-07-1994 | 31 | M-A | 2 years, 5 months | 13-Feb-23 | Yes | Regular | 46,416 | 0 |
| Psychology | ESTELLE SHEENA D'SOUZA | Teaching Asst | 19-05-1972 | 53 | Msc, PGD(CP) | 1 years, 1 months | 2-Jul-24 | Yes | Regular | 45,064 | 0 |
| Psychology | AKSHARA | Assistant Professor | 22-12-1996 | 29 | BA- M Sc | 0 years, 1 months | 9-Jun-25 | Yes | Regular | 65,655 | 0 |

| | | | | | | | | | | | |
|-------------------------------|----------------------------|---------------------|------------|----|------------------------|-------------------|-----------|-----|---------|----------|---|
| Psychology | KISHORE S | Assistant Professor | 29-10-1999 | 26 | B Sc, M Sc, | 0 years, 1 month | 9-Jun-25 | Yes | Regular | 65,655 | 0 |
| Psychology | K M SWATHI | Assistant Professor | 10-08-1999 | 26 | BA, M Sc | 0 years, 1 month | 9-Jun-25 | Yes | Regular | 64,107 | 0 |
| Psychology | SAHITI MANISH GAVARIKAR | Assistant Professor | 09-03-1999 | 28 | BA, M Sc | 0 years, 1 month | 9-Jun-25 | Yes | Regular | 64,107 | 0 |
| Psychology | VISHANTH ANTON MENEZES | Assistant Professor | 28-09-1999 | 28 | B Sc, M Sc(2) | 0 years, 1 month | 9-Jun-25 | Yes | Regular | 64,107 | 0 |
| Psychology | DISHA RAMESH KALKE | Assistant Professor | 06-11-1999 | 26 | BA, M Sc, PGD | 0 years, 1 month | 9-Jun-25 | Yes | Regular | 64,107 | 0 |
| Research & Innovation Council | DR BRAMHAIAH KOMMULA | Assistant Professor | 15-07-1988 | 37 | PHD, | 1 years, 0 month | 1-Aug-24 | Yes | Regular | 1,65,948 | 4 |
| Research & Innovation Council | DR- POULOSE POULOSE | Assistant Professor | 03-06-1968 | 57 | B Sc ,M Sc & Ph D | 0 years, 1 month | 11-Jun-25 | Yes | Regular | 1,25,000 | 0 |
| Sanskrit | PRASANNA S B | Assistant Professor | 01-11-1999 | 34 | M-Sc- Ph-D- | 3 years, 9 month | 1-Nov-21 | No | Adhoc | 35,000 | 0 |
| Social work | DR MARY PRINCESS LAVANYA | Assistant Professor | 27-11-1980 | 45 | M-Sc, M-Phil, Ph-D | 10 years, 8 month | 14-Nov-14 | Yes | Regular | 1,04,871 | 1 |
| social work | FR- DR- G AUGUSTINE LOURDU | Assistant Professor | 29-05-1976 | 49 | MSW,M-Phil-,NET, PH-D- | 6 years, 2 month | 1-Jun-19 | Yes | Regular | 1,03,237 | 2 |
| social work | DR- RAMA GOKULA KRISHNAN | Assistant Professor | 29-05-1999 | 34 | MSW, NET PHD, SRF | 6 years, 2 month | 1-Jun-19 | Yes | Regular | 93,390 | 9 |
| Social Work | DR PREMAJYOTHI D | Assistant Professor | 21-07-1984 | 41 | MSW, Ph-D | 2 years, 1 month | 4-Jul-23 | Yes | Regular | 87,972 | 2 |
| social work | DR- SHARI TESS MATHEW | Assistant Professor | 04-05-1986 | 39 | MSW, NET, Ph-D | 6 years, 2 month | 1-Jun-19 | Yes | Regular | 85,521 | 3 |
| Social Work | AKSHAY MANDLIK | Assistant | 22-06- | 41 | MSW, NET | 15 years, 2 | 1-Jun-10 | Yes | Regular | 95,325 | 1 |

| | | | | | | | | | | | |
|-------------|---------------------------|---------------------|------------|----|------------------|--------------------|-----------|-----|---------|----------|---|
| | | Professor | 1984 | | | months | | | | | |
| Social Work | FR- FRANCIS PINTO S-J | Assistant Professor | 26-07-1977 | 48 | NET | 5 years, 0 months | 1-Aug-20 | Yes | Regular | 72,105 | 1 |
| Social work | Y J RAJENDRA | Assistant Professor | 01-09-1955 | 70 | Ph- D | 18 years, 2 months | 1-Jun-07 | No | Adhoc | 50,000 | 0 |
| Social Work | DR- ALAN GODFREY A | Assistant Professor | 27-04-1990 | 35 | Ph-D, NET | 9 years, 2 months | 1-Jun-16 | Yes | Regular | 98,937 | 2 |
| Social Work | FR- SIMON PAUL D'SOUZA | Assistant Professor | 01-12-1965 | 60 | NET | 9 years, 2 months | 1-Jun-16 | Yes | Regular | 90,165 | 0 |
| Social Work | VIOLA MARIA NORONHA | Assistant Professor | 20-05-1987 | 38 | MSW, KSET | 10 years, 2 months | 1-Jun-15 | Yes | Regular | 88,230 | 0 |
| Sociology | DR- MARIA A | Associate Professor | 16-02-1979 | 46 | MA, M-Phil, Ph-D | 17 years, 2 months | 1-Jun-08 | Yes | Regular | 1,74,656 | 0 |
| Sociology | DR CHANDNI BHAMBHANI | Assistant Professor | 02-02-1990 | 36 | M A,NET, Ph-D | 3 years, 3 months | 1-May-22 | Yes | Regular | 80,748 | 0 |
| Sociology | MELLISSA C REMEDIOS | Assistant Professor | 24-10-1985 | 40 | M A, NET | 4 years, 10 months | 1-Oct-20 | Yes | Regular | 68,751 | 1 |
| Sociology | DR- SARIKA | Assistant Professor | 10-11-1989 | 36 | BA, MA, Ph D | 0 years, 1 months | 11-Jun-25 | No | Adhoc | 55,000 | 0 |
| Spanish | MANOJ VINAYAKA MANJUNATHA | Assistant Professor | 28-05-1993 | 32 | Bcom | 0 years, 1 months | 1-Jul-25 | No | Adhoc | 60,000 | 0 |
| Statistics | DR BABITHA N | Assistant Professor | 05-03-1987 | 38 | PhD, Mtech, MCA | 0 years, 11 months | 2-Sep-24 | Yes | Regular | 93,390 | 1 |
| Statistics | DR-ARCHANA V | Assistant Professor | 27-11-1982 | 43 | M-Sc- Ph-D- | 4 years, 7 months | 1-Jan-21 | Yes | Regular | 90,552 | 1 |
| Statistics | DR-SHUBHASHREE JOSHI | Assistant Professor | 13-02-1990 | 35 | M-Sc- Ph-D | 2 years, 6 months | 9-Jan-23 | Yes | Regular | 87,972 | 1 |

| | | | | | | | | | | | |
|------------|-----------------------------|---------------------|------------|----|-----------------------------|--------------------|-----------|-----|---------|----------|----|
| Statistics | DR SIVAKUMAR P | Assistant Professor | 09-03-1995 | 30 | M Sc, Ph-D | 2 years, 0 months | 25-Jul-23 | Yes | Regular | 83,070 | 0 |
| Statistics | DR D VICTORSEELAN | Assistant Professor | 16-07-1986 | 39 | PhD, Mphil, Msc | 1 years, 1 months | 3-Jul-24 | Yes | Regular | 83,070 | 2 |
| Statistics | DR GULBALDIN FAROOQ DAR | Assistant Professor | 07-02-1992 | 34 | M Sc, Ph-D | 2 years, 0 months | 12-Jul-23 | Yes | Regular | 80,748 | 2 |
| Statistics | DR KAVITHA N | Assistant Professor | 10-01-1989 | 37 | M A,NET, Ph-D | 1 years, 4 months | 13-Mar-24 | Yes | Regular | 80,748 | 0 |
| STATISTICS | ARPITA IRANNA GUDENAKATTI | Teaching Asst | 26-11-1999 | 26 | M-Sc | 2 years, 6 months | 9-Jan-23 | Yes | Regular | 46,416 | 0 |
| Statistics | ANAKHA K K | Assistant Professor | 23-07-1995 | 30 | B Sc, M Sc Ph D (Submitted) | 0 years, 1 months | 11-Jun-25 | Yes | Regular | 76,233 | 0 |
| Statistics | DR- SARODE REKHA | Assistant Professor | 19-08-1995 | 30 | B Sc, M Sc & Ph D | 0 years, 1 months | 19-Jun-25 | Yes | Regular | 76,233 | 0 |
| Statistics | HARISANKAR S | Assistant Professor | 21-04-1983 | 42 | Phd, Msc | 0 years, 0 months | 28-Jul-25 | Yes | Regular | 78,798 | 0 |
| Tamil | SARALA V | Assistant Professor | 16-04-1972 | 53 | PhD | 0 years, 11 months | 1-Sep-24 | No | Adhoc | 45,000 | 0 |
| Zoology | DR- JOHN PAUL | Assistant Professor | 12-06-1981 | 44 | Ph-D | 11 years, 2 months | 1-Jun-14 | Yes | Regular | 1,04,871 | 4 |
| Zoology | DR- PRATIBHA R D | Assistant Professor | 10-05-1984 | 41 | Ph-D, K-SET | 10 years, 9 months | 1-Nov-14 | Yes | Regular | 1,02,711 | 0 |
| Zoology | DR- JAYASHANKAR M | Assistant Professor | 17-10-1981 | 44 | Phd | 7 years, 8 months | 1-Dec-17 | Yes | Regular | 1,01,904 | 10 |
| Zoology | DR-SANTOSH JAGADEESHAN | Assistant Professor | 27-03-1973 | 52 | M Sc, Ph-D | 4 years, 10 months | 1-Oct-20 | Yes | Regular | 1,01,904 | 1 |
| Zoology | DR- VIYOLLA PAVANA MENDONCE | Assistant | 02-11- | 37 | Msc, PHD | 7 years, 2 | 1-Jun-18 | Yes | Regular | 98,937 | 2 |

| | | | | | | | | | | | |
|---------|-------------------|---------------------|------------|----|-------------------------|--------------------|-----------|-----|---------|----------|---|
| | | Professor | 1988 | | | months | | | | | |
| Zoology | DR- KAVYA K | Assistant Professor | 18-05-1988 | 37 | M-Sc- Ph-D, Kset, Gate- | 6 years, 2 months | 1-Jun-19 | Yes | Regular | 96,099 | 2 |
| Zoology | DR- SAMSON S | Assistant Professor | 19-04-1986 | 39 | Ph-D-SLET | 4 years, 0 months | 1-Aug-21 | Yes | Regular | 83,070 | 0 |
| Zoology | DR-V VARUN RAJAN | Assistant Professor | 09-01-1985 | 41 | M-Sc- Ph-D | 2 years, 6 months | 9-Jan-23 | Yes | Regular | 83,070 | 0 |
| Zoology | DR MAGESH D | Assistant Professor | 04-05-1984 | 41 | M Sc, Ph-D | 2 years, 1 months | 4-Jul-23 | Yes | Regular | 83,070 | 0 |
| Zoology | DR JINCY GEORGE | Assistant Professor | 10-06-1996 | 29 | M Sc, Ph-D | 2 years, 1 months | 4-Jul-23 | Yes | Regular | 80,748 | 1 |
| Zoology | DR RAJINI S V | Assistant Professor | 20-12-1993 | 32 | M Sc, NET, Ph-D | 1 years, 7 months | 2-Jan-24 | Yes | Regular | 80,748 | 1 |
| Zoology | MS THERESA KARRA | Assistant Professor | 10-07-1988 | 37 | M Sc, NET | 1 years, 10 months | 3-Oct-23 | Yes | Regular | 67,203 | 2 |
| Zoology | Joshua Dhawale | Assistant Professor | 30-08-2001 | 24 | B Com, M Com, | 0 years, 1 months | 1-Jul-25 | Yes | Regular | 64,107 | 0 |
| Zoology | MR MADHU M | Teaching Asst | 01-07-1992 | 33 | MA | 2 years, 0 months | 13-Jul-23 | Yes | Regular | 38,000 | 0 |
| Zoology | Mr Shivakumar K S | Associate Professor | 22-06-1969 | 56 | Msc, KSET | 1 years, 11 months | 8-Jul-98 | Yes | Regular | 3,07,406 | 0 |

Annexure 1 – copy of the registered MoU/trust deed to be enclosed

Memorandum of Association of The Bangalore Jesuit Educational Society

Name:

1. The name of the Society shall be "The Bangalore Jesuit Educational Society".

Office:

2. The Registered Office of the Society for the present will be situated at Jesuit Nivas, St. Joseph's College, No.35, Museum Road, Bangalore- 560025, in the State of Karnataka; and it may be shifted to any other location as decided by the Governing Body from time to time.

Objects:

3. The objects for which the Society is established are:

a) To take over, establish, administer and support the institutions mentioned below which are run by the Catholic Priests and Brothers (otherwise called Jesuits), belonging to the Religious Order known as the Society of Jesus

These Institutions are:

- St. Joseph's College
- St. Joseph's College of Commerce
- St. Joseph's Evening College
- St. Joseph's College of Business Administration
- St. Joseph's Pre University College
- St. Joseph's Evening Pre University College
- St. Joseph's Boys High School
- Loyola Higher Primary School (English & Kannada)
- Loyola High School (English & Kannada)
- Loyola Composite Pre University College
- Loyola Industrial Training Centre & Hostel
- St. Joseph's College Hostels

- b) To support and promote solely the advancement of educational activities in all its branches, particularly schools, colleges, cultural, technical institutions and allied activities primarily for Catholics and as is common to all such Catholic institutions. Others are also admitted without distinction of caste or creed.

- c) To take over, establish and manage any other Educational Institutions offering any course or courses general, vocational, technical and professional.

Means:

4. The Society will be entitled to do such lawful acts and deeds as are essential or conducive to the attainment of its objects.



OFFICE COPY

ಜಿಲ್ಲಾ ಮೋದನಾಧಿಕಾರಿಗಳು
ರಾಜಾಜಿನಗರ ಮೋದನೆ ಜಿಲ್ಲೆ
ಬೆಂಗಳೂರು

A. A. Realhu
Secretary & Treasurer
THE BANGALORE JESUIT EDUCATIONAL SOCIETY

Governing Body:

5. The name, address and occupation of the present members of the Governing Body are as follows:

| Name | Address | Designation | Occupation |
|--------------------------|--|-----------------------|--|
| 1.Rev. A D'Mello, S.J | 21 Lavelle Road Bangalore -560001 | President | Provincial |
| 2.Rev. E D'Souza, S.J | 27, Museum Road, Bangalore-560001 | Vice-President | Rector, St. Joseph's College, Bangalore |
| 3. Rev.S.F.Vas, S.J | St. Aloysius College, Mangalore -560001 | Member | Rector, St. Aloysius College, Mangalore |
| 4. Rev. M. Lewis, S.J | 21 Lavelle Road Bangalore -560001 | Member | Superior, St. Louis B.H, Bangalore |
| 5.Rev.A.P Menezes,S.J | 27, Museum Road, Bangalore-560001 | Member | Principal, St. Joseph's College of Commerce |
| 6.Rev.D Pinto, S.J | 21 Lavelle Road Bangalore -560001 | Secretary & Treasurer | Treasurer, Karnataka Jesuit Province |

We the several persons whose names are subscribed, are desirous of being formed into a Society under the Karnataka Societies Registration Act of 1960 in pursuance of this Memorandum of Association wherewith is filed a copy certified in the manner prescribed by the said Act of the Rules and Regulations of the Society.

The present members of the Society will be:

| Names | Address | Occupation |
|-----------------------|--------------------------------------|---|
| 1.Rev. A D'Mello, S.J | 21 Lavelle Road Bangalore -560001 | Provincial |
| 2.Rev. E D'Souza, S.J | 27, Museum Road, Bangalore-560001 | Rector, St. Joseph's College, Bangalore |
| 3. Rev.V Farias, S.J | 21 Lavelle Road Bangalore -560001 | Principal, St. Joseph's I.H.S, Bangalore |
| 4. Rev. M. Lewis, S.J | 21 Lavelle Road Bangalore -560001 | Superior, St. Louis B.H, Bangalore |
| 5.Rev.A.P Menezes,S.J | 27, Museum Road, Bangalore-560001 | Principal, St. Joseph's College of Commerce, Bangalore |
| 6.Rev.D Pinto, S.J | 21 Lavelle Road Bangalore -560001 | Treasurer, Karnataka Jesuit Province |
| 7.Rev. H DaCosta, S.J | 27, Museum Road, Bangalore-560001 | Principal, St. Joseph's Boys' School, Bangalore |

(True Copy)

A. J. Sealchur
Secretary & Treasurer



ಜಿಲ್ಲಾ ನೋಂದಣಾಧಿಕಾರಿಗಳು
ರಾಜಾಜಿನಗರ ನೋಂದಣಿ ಜಿಲ್ಲೆ
ಬೆಂಗಳೂರು



ದಿ ಬೆಂಗಳೂರು ಜೆಸುಯಿಟ್ ಶಿಕ್ಷಣ ಸಂಸ್ಥೆ (ನೋ.)
The Bangalore Jesuit Educational Society (Regd.)

**MEMBERS OF THE GOVERNING BODY
 OF THE BANGALORE JESUIT EDUCATIONAL SOCIETY FOR
 2022-23**

| SL NO | NAME & QUALIFICATION | DATE OF BIRTH | DISIGNATION | ADDRESS | PHOTO | SIGNATURE |
|-------|--|---------------|-----------------------|--|-------|-----------|
| 1 | Fr. Dionysius Vaz S.J M.S Counselling (USA) | 27.08.1963 | President | Loyola Mandir, 96/1, Lavelle Road, III Cross, Bangalore - 560 001 | | |
| 2 | Fr. Braine Pereira S.J M.Sc, MS | 08.03.1971 | Vice President | Jesuit Nivas 35, Museum Road P. B. No: 25003 Bangalore - 560 025 | | |
| 3 | Fr. Joy Rodrigues S.J MBA | 10.06.1984 | Secretary & Treasurer | Jesuit Nivas 35, Museum Road P. B. No: 25003 Bangalore - 560 025 | | |
| 4 | Fr. Joseph D'Mello S.J M.A | 12.06.1970 | Member | Loyola Mandir, 96/1, Lavelle Road, III Cross, Bangalore - 560 001 | | |
| 5 | Fr. Jason Furtado S.J M.Com | 04.03.1979 | Member | Loyola Mandir, 96/1, Lavelle Road III Cross, Bangalore - 560 001 | | |
| 6 | Fr. Anthony Joseph S.J M.A | 18.02.1973 | Member | Mount St. Joseph P. O. Box 7645, B. G. Road, Bangalore - 76 | | |
| 7 | Fr. Swebert D'Silva S.J M.Sc, M.Phil | 12.03.1957 | Member | Arrupe Nivas P. B. No: 27094 Lalbagh Road Bangalore - 560 027 | | |

Regd. Office : 'JESUIT NIVAS', St. Joseph's College, P.B. 25003, 35 Museum Road, Bangalore - 560 025.

Tel. : 080-22292716, 22214417 ★ E-mail : bjesoffice@gmail.com ★ Regd. No. 435/72-73



ದಿ ಬೆಂಗಳೂರು ಜೆಸುಯಿಟ್ ಶಿಕ್ಷಣ ಸಂಸ್ಥೆ (ನೋ.)
The Bangalore Jesuit Educational Society (Regd.)

| SLNO | NAME & QUALIFICATION | DATE OF BIRTH | DISIGNATION | ADDRESS | PHOTO | SIGNATURE |
|------|--|---------------|-------------|---|-------|-----------|
| 8 | Fr Charles Lasrado SJ M.com, MBA, Ph.D | 14.11.1968 | Member | Jesuit Nivas 35, Museum Road P. B. No: 25003 Bangalore - 560 025 | | |
| 9 | Fr. Manoj D'Souza S.J MCA, MSc (UK), (PhD) | 11.07.1972 | Member | Jesuit Nivas 35, Museum Road P. B. No: 25003 Bangalore - 560 025 | | |
| 10 | Fr. Arun D'Souza SJ M.A | 26.02.1983 | Member | Arrupe Nivas P. B. No: 27094 Lalbagh Road Bangalore - 560 027 | | |
| 11 | Fr. Sunil Fernandes, S.J M.Sc, B.Ed | 01.06.1975 | Member | Jesuit Nivas 35, Museum Road P. B. No: 25003 Bangalore - 560 025 | | |
| 12 | Fr Jerald D'Souza SJ BA LLB | 17.07.1975 | Member | Jesuit Nivas 35, Museum Road P. B. No: 25003 Bangalore - 560 025 | | |
| 13 | Fr Alphonse Pius Fernandes, SJ MA, PhD | 21.08.1979 | Member | Mount St. Joseph P. O. Box 7645, B. G. Road, Bangalore - 76 | | |
| 14 | Fr Roshan Pereira SJ MIB | 06.05.1980 | Member | Jesuit Nivas 35, Museum Road P. B. No: 25003 Bangalore - 560 025 | | |
| 15 | Fr Denzil W Lobo SJ MSW | 05.09.1976 | Member | Mount St. Joseph P. O. Box 7645, B. G. Road, Bangalore - 76 | | |

Secretary & Treasurer

Secretary & Treasurer

Regd. Office : 'JESUIT NIVAS', St. Joseph's College, P.B 25003, 35 Museum Road, Bangalore - 560 025.

Tel. : 080-22292716, 22214417 ★ E-mail : bjesoffice@gmail.com ★ Regd. No. 435/72-73

Latest trust deed enclosed.



ದಿ ಬೆಂಗಳೂರು ಜೆಸುಯಿಟ್ ಶಿಕ್ಷಣ ಸಂಸ್ಥೆ (ನೋ.)
The Bangalore Jesuit Educational Society (Regd.)

MEMBERS OF THE GOVERNING BODY
OF THE BANGALORE JESUIT EDUCATIONAL SOCIETY FOR
2024-25

| Sl. No | NAME & QUALIFICATION | DATE OF BIRTH | DESIGNATION | ADDRESS | PHOTOS | SIGNATURE |
|--------|--|---------------|-----------------------------|---|--------|-----------|
| 1 | Fr. Dionysius Vaz S.J M.A, M.S | 27.08.1963 | | Loyola Mandir, 96/1, Lavelle Road, III Cross, Bangalore - 560 001 | | |
| 2 | Fr. Daniel Fernandes, SJ M.A, Ph. D | 16.02.1967 | | Jesuit Nivas 35, Museum Road P. B. No: 25003 Bangalore - 560 025 | | |
| 3 | Fr. Joy Rodrigues S.J MBA | 10.06.1984 | Secretary & Treasurer | Jesuit Nivas 35, Museum Road P. B. No: 25003 Bangalore - 560 025 | | |
| 4 | Fr. Joseph D'Mello S.J M.A, Ph. D | 12.06.1970 | Member | Mount St. Joseph P. O. Box 7645, B. G. Road, Bangalore - 76 | | |
| 5 | Fr. Jason Furtado S.J M.Com | 04.03.1979 | Member | Loyola Mandir, 96/1, Lavelle Road III Cross, Bangalore - 560 001 | | |
| 6 | Fr. Arun Kumar S.J MA, MS | 29.06.1975 | Member | Loyola Mandir, 96/1, Lavelle Road III Cross, Bangalore - 560 001 | | |

Secretary & Treasurer
THE BANGALORE JESUIT EDUC SOCIETY



ದಿ ಬೆಂಗಳೂರು ಜೆಸುಯಿಟ್ ಶಿಕ್ಷಣ ಸಂಸ್ಥೆ (ನೋ.)
The Bangalore Jesuit Educational Society (Regd.)

| SLN# | NAME & QUALIFICATION | DATE OF BIRTH | DISIGNATION | ADDRESS | PHOTOS | SIGNATURE |
|------|--|---------------|-------------|--|--------|-----------|
| 7 | Fr. Swebert D'Silva S.J M.Sc., M.Phil. | 12.03.1957 | Member | Arripe Nivas P. B. No. 27094 B. G. Road, Bangalore - 560 027 | | |
| 8 | Fr Charles Lasrado SJ M.com, MBA, Ph.D. | 14.11.1968 | Member | Jesuit Nivas 35, Museum Road P. B. No. 25003 Bangalore - 560 025 | | |
| 9 | Fr. Manoj D'Souza S.J MCA, MSc, Ph.D. | 11.07.1972 | Member | Jesuit Nivas 35, Museum Road P. B. No: 25003 Bangalore - 560 025 | | |
| 10 | Fr Denzil W Lobo SJ MSW | 05.09.1976 | Member | Mount St. Joseph P. O. Box 7645, B. G. Road, Bangalore - 76 | | |
| 11 | Fr. Sunil Fernandes, S.J M.Sc., B.Ed. | 01.06.1975 | Member | Jesuit Nivas 35, Museum Road P. B. No: 25003 Bangalore - 560 025 | | |

Secretary & Treasurer

Remedial/ Bridge course

Remedial Classes

The Remedial Classes helps students to get overview of the paper they are studying during the semester and also help them obtain the knowledge needed to develop a portfolio for their studies. While ensuring academic excellence through the curriculum of the paper, every staff member in every school, aims to integrate different teaching methodologies in their respective course work. Each staff member begins the academic year with one-week of Foundation Classes and ends the semester with Remedial Classes. Besides offering staff and peer support, reading material is provided and library work rounds off the course. The emphasis is on quantitative papers and other papers which are relatively difficult for students. Remedial Classes provide students with a reassuring and supportive learning environment. Remedial Classes in every School help identify students' problem areas and guide them effectively towards progress and improvement. Foundation Classes are help during regular class hours. Remedial Classes are held after the regular class hours.

Guidelines for Conducting Remedial Classes as per SJU

- 1) The remedial classes can be conducted for backlog courses as well as regular courses.
- 2) The students who failed or scored less than 40% marks in last regular examination (for backlog courses) and mid-terms exams (for regular courses) shall be considered as academically challenged students. However, other students may also be permitted.
- 3) The remedial classes may be offered for entire curriculum or specific modules depending on analysis done with the help of google forms.
- 4) Remedial classes may either be conducted by faculty teaching course or by students which are academically sound and have interest in helping and teaching fellow classmates
- 5) Remedial classes shall be conducted without affecting the regular classroom timings (Academic calendar). It should be in offline mode.
- 6) The students should be examined regularly with the help of class tests to see the progress in the performance.
- 7) At the end of course, the student's feedback (anonymous) will be taken to see if the students are actually satisfied with these classes
- 8) The faculty will record all the data such as attendance, course materials provided, students' feedback, extent of academic improvement in the students' performance, etc.

Streaming

The Department of English offers a streamed support system for students entering the undergraduate degree since there is great heterogeneity in the intake. Thus, students who take General English are streamed through a diagnostic test in the first week of the first semester. This arrangement results in classes where students are grouped according to the writing difficulties that they seem to have. While streaming may seem discriminatory at first, it is usually followed by a conversation around the fact that everybody has a range of difficulties with writing, and that streaming thus becomes a more efficient way of targeting these difficulties.

The streamed classes run for the first two semesters. In these classes, the students are trained to move away from content recall to creative production. The focus is on connecting reading and writing to lived experience, and on learning to use the English language in a reflective way, so as to give each student a sense of ownership over writing and thinking critically.

Following this, the students are free to choose between either a Regular or a Special course in English in the third and fourth semesters. The Regular course has a set number of reading and writing tasks, while the Special course usually offers a greater number of reading and writing tasks, built around the English Across the Curriculum approach. This means that the Science student encounters the programme domain, whether Science, Social Sciences or Commerce, through focuses such as their history, debates and controversies in such domains, frontier areas, and public communication in each of these areas of interest.

By the end of the second semester, the average student is able to think on their feet and produce an effective response on the fly, or impromptu, due to the practice with discussion and writing immediately. They also develop a broader interest in reading about sciences or social sciences through debates that arise in the texts read, or indeed, in the classroom. The streaming system is applied every year to the entire intake, roughly 2900 students in 2022.

Oxford Tutorial System

The Department also offers first year students support in academic progression with core courses such as Optional English, Communicative English, Journalism, and Theatre Studies at the entry stage. This is an arrangement modelled on the Oxford Tutorial system in which students are assigned to a tutor who provides academic guidance through fortnightly meetings where the approach can vary from small group interactions to one-on-one advice and feedback. The tutor is usually a teacher from the department.

We find this approach useful in both the first year of the undergraduate as well as the postgraduate courses because it equips students who enter these courses from heterogeneous backgrounds a sustained support mechanism while they get used to the system and its requirements. MA students are allowed to continue working with a tutor in the second year. BA students may continue with tutoring in the second year provided the tutor has free time, and is able to oblige. The tutor system is currently offered to 112 students in the PG category, and to about 400 students in the I year.

Annexure 3

Financial Aid

Management Scholarship

The University has taken several steps to ensure equal opportunity for all students to thrive, irrespective of social or economic status. Financial support is given to students from economically underprivileged backgrounds. Students are encouraged to avail of government scholarships and awareness programmes are conducted to ensure that students are well-informed about the various scholarships available and the process for availing of the same. In addition, the management also offers scholarships to many students. In some cases, a substantial part of the fee is waived. SC/ST students are provided access to four books per semester from the Book Bank. University provides a Mid-Day Meal Scheme for the benefit of students from underprivileged backgrounds.

The Scholarship and Freeships given to students during the year 2021-2022 is attached. For the year 2022-2023 would be given in the month of January 2023.

| Sl. No | Number of the students | Year | Class/Combination | Total amount of scholarship |
|--------|------------------------|-----------|----------------------------------|-----------------------------|
| 1 | 2202 | 2024-25 | Under-graduate and post-graduate | Rs.4,58,85,802 |
| 2 | 1636 | 2023-2024 | Under-graduate and post-graduate | 3,21,59,994 |
| 3 | 1181 | 2022-2023 | Under-graduate and post-graduate | 2,30,26,482 |

Annexure 4

Composition of Board of Studies 2024-25

All board of studies meetings is chaired by the head of department with the members of the staff from that department. The External nominees for all department is detailed below.

| Hindi | Sl No | Name | External |
|--------------|------------------|-------------|-----------------|
|--------------|------------------|-------------|-----------------|

| | | | |
|------------------|---|--------------------------------|--------------------------|
| | 1 | Mrs Sermef | Member from the Industry |
| | 2 | Mr Sumith | Meritorious Alumnus |
| | 3 | Dr Vinay Yadav | Subject Expert |
| | 4 | Dr Shekar | Subject Expert |
| Sanskrit | 1 | Ramachandra N U | Member from the Industry |
| | 2 | B.C. Manoj Bhattacharya | Meritorious Alumnus |
| | 3 | Dr. Mallikarjun BS | Subject Expert |
| French | 1 | Ms. Reshma Pendse | Member from the Industry |
| | 2 | Aditi D'Souza | Meritorious Alumnus |
| | 3 | Dr. Jyothi Venkatesh | Subject Expert |
| | 4 | Ms. Flora Launay | Subject Expert |
| German | 1 | Mr Yogesh | Member from the Industry |
| | 2 | Mr Tarun M K | Meritorious Alumnus |
| | 3 | Dr Jyothi Venakatesh | Subject Expert |
| | 4 | Ms Lizzy Thomas | Subject Expert |
| Tamil | 1 | N.Muthumani | Member from the Industry |
| | 2 | Praveenraj C | Meritorious Alumnus |
| | 3 | Prof. U.Basavaraju | Subject Expert |
| History | 1 | Mr. Gautam R Jantakal | Member from the Industry |
| | 2 | Dr. Sneha N | Meritorious Alumnus |
| | 3 | Dr. Y Ramesh | Subject Expert |
| | 4 | Ms. Ramya Balasubramaniam | Subject Expert |
| Economics | 1 | Mr Saswata Kar | Member from the Industry |
| | 2 | Mr Yashveer Chopra (MA rep) | Meritorious Alumnus |
| | 3 | Dr Madhumathi Reddy | Subject Expert |

| | | | |
|-----------------------------|---|---------------------------------|--------------------------|
| | 4 | Dr Indrajit Bairagya | Subject Expert |
| Political science | 1 | Mohammad Zaheer Hussain | Member from the Industry |
| | 2 | Mr Azar Khan C.A | Meritorious Alumnus |
| | 3 | Dr. Subachandran | Subject Expert |
| | 4 | Dr. D. Jeevan Kumar | Subject Expert |
| Industrial relations | 1 | Mr. T.K. Rajiv | Member from the Industry |
| | 2 | Mr. Rahul B N | Meritorious Alumnus |
| | 3 | Dr. Shubhra Rahul | Subject Expert |
| | 4 | Dr. Philcy Antony | Subject Expert |
| Sociology | 1 | Ms. Maria | Member from the Industry |
| | 2 | Ms. Fouzia Khanum | Meritorious Alumnus |
| | 3 | Mrs. Akshatha Paranjyothi Kumar | Subject Expert |
| | 4 | Ms. Sophia Sharon M | Subject Expert |
| Physics | 1 | Sri. Madhusudan | Member from the Industry |
| | 2 | Adithi Udupa | Meritorious Alumnus |
| | 3 | Dr. Reji Philip | Subject Expert |
| | 4 | Prof. Ranjini Bandyopadhyay | Subject Expert |
| Electronics | 1 | Mr Sujith Thomas | Member from the Industry |
| | 2 | Mr Edward Joseph | Meritorious Alumnus |
| | 3 | Dr Upendra Raju | Subject Expert |
| | 4 | Dr Malatesh Akkur | Subject Expert |
| Chemistry | 1 | Dr.Dhayanithi .V | Member from the Industry |
| | 2 | Dr. Sharon Olivera | Meritorious Alumnus |
| | 3 | Prof Anindya Bhattacharya | Subject Expert |

| | | | |
|------------------------------|---|------------------------|--------------------------|
| | 4 | Dr.K.RamakrishnaReddy | Subject Expert |
| Biochemistry | 1 | Mr. Anup. C. Kanth | Member from the Industry |
| | 2 | <i>Not applicable</i> | Meritorious Alumnus |
| | 3 | Dr. Sarada Subramanian | Subject Expert |
| | 4 | Dr. V.R.Devraj | Subject Expert |
| Botany | 1 | Ms Bhuvana Kannan | Member from the Industry |
| | 2 | Dr Veena S Anil | Meritorious Alumnus |
| | 3 | Dr Lekha George | Subject Expert |
| | 4 | Dr M Reema Kumari | Subject Expert |
| Zoology | 1 | Dr. Manjula Bhat | Member from the Industry |
| | 2 | Mr. Bharath Ahuja | Meritorious Alumnus |
| | 3 | Dr. Renee Borges | Subject Expert |
| | 4 | Dr. T.N.C. Vidhya | Subject Expert |
| Microbiology | 1 | Dr. Aditya Basu | Member from the Industry |
| | 2 | Ms Kavyashree | Meritorious Alumnus |
| | 3 | Dr. Arijit Das | Subject Expert |
| | 4 | Dr Sravanthi | Subject Expert |
| Biotechnology | 1 | Dr. Jyotsna Rao | Member from the Industry |
| | 2 | Keerthana P | Meritorious Alumnus |
| | 3 | Dr.Manjula K.R | Subject Expert |
| | 4 | Dr Saurabh Mahajan | Subject Expert |
| Environmental science | 1 | Mr. Gopa Kumar Menon | Member from the Industry |
| | 2 | Dr. Manu V. Mathai | Meritorious Alumnus |
| | 3 | Dr. Kumar M. | Subject Expert |
| | 4 | Dr. Shivaraju H. P. | Subject Expert |

| | | | |
|--|---|---------------------------|--------------------------|
| Social work | 1 | Fr. Joye James | Member from the Industry |
| | 2 | Ms Kajol Singh | Meritorious Alumnus |
| | 3 | Dr. Anish V Cherian | Subject Expert |
| | 4 | Fr. Joseph Xavier | Subject Expert |
| Computer science | 1 | Ms.Gita Jayanth | Member from the Industry |
| | 2 | Mr Sharath .S | Meritorious Alumnus |
| | 3 | Dr Deepak D'Souza | Subject Expert |
| | 4 | Dr.Ashoka | Subject Expert |
| Advanced computing | 1 | Dr. Rajiv Noronha | Member from the Industry |
| | 2 | Mr. Amandeep Singh Khanna | Meritorious Alumnus |
| | 3 | Dr. Pratibha Moogi | Subject Expert |
| | 4 | Ms. Gayathri T | Subject Expert |
| Bvoc(institute of communication & media studies. | 1 | Mr. Surendra | Member from the Industry |
| | 2 | Mr. Venkatesh | Meritorious Alumnus |
| | 3 | Lakpa Dorjee Sherpa | Subject Expert |
| | 4 | Mr. Noufel Anamaia | Subject Expert |
| English - (theatre) | 1 | Mr. K M Chaithanya | Member from the Industry |
| | 2 | Ms. Mallika Prasad | Meritorious Alumnus |
| | 3 | Mr. B R Manjunath | Subject Expert |
| | 4 | Mr. Nazarius Manoharan | Subject Expert |
| English - (optional english & ma english | 1 | Mr. Pranay V K | Member from the Industry |
| | 2 | Mr. Melvin Mathew | Meritorious Alumnus |
| | 3 | Dr. Roopa Philip | Subject Expert |
| | 4 | Dr. Nithya Vasudevan | Subject Expert |
| | 1 | Ms. Ragamalika | Member from the Industry |

| | | | |
|---|---|----------------------------|--------------------------|
| English - (communicative english & journalism | 2 | Mr.Rohit Ravichandran | Meritorious Alumnus |
| | 3 | Prof. Aparna Vinod | Subject Expert |
| | 4 | Ms. C K Meena | Subject Expert |
| English - (general english /additional english | 1 | Mr. Vinay Sreenivasa | Member from the Industry |
| | 2 | Dr. Avinash Thirumalai | Meritorious Alumnus |
| | 3 | Prof. Maya Harve | Subject Expert |
| | 4 | Dr. Shalini Srinivasan | Subject Expert |
| Psychology | 1 | Dr. Rathna Issac | Member from the Industry |
| | 2 | Mr. Tony D'Souza | Meritorious Alumnus |
| | 3 | Dr. Srinivas M | Subject Expert |
| | 4 | Dr. Tony Sam George | Subject Expert |
| Statistics | 1 | Vadiraj | Member from the Industry |
| | 2 | Akhileshwar Sharma | Meritorious Alumnus |
| | 3 | Dr. Deepa Yogesh Kamath | Subject Expert |
| | 4 | Dr. Suresh R | Subject Expert |
| Mathematics | 1 | Dr. Meenakshi D'Souza | Member from the Industry |
| | 2 | Dr.Tulsi Srinivasan | Meritorious Alumnus |
| | 3 | Prof. Nandakumaran | Subject Expert |
| | 4 | Prof. B. Sury | Subject Expert |
| Food science technology | 1 | Mrs. Geetha. K Gangadharan | Member from the Industry |
| | 2 | Ms. Shirley Edwin | Meritorious Alumnus |
| | 3 | Dr. Prakash M Halami | Subject Expert |
| | 4 | Dr. Prasanna Vasu | Subject Expert |
| Kannada | 1 | Sri. Ramesh | Member from the Industry |
| | 2 | Trupthi .P | Meritorious Alumnus |

| | | | |
|---|---|---------------------------|--------------------------|
| | 3 | PRO. Nataraj Hulyar | Subject Expert |
| | 4 | Dr. Sheeladevi S Malimath | Subject Expert |
| Management | 1 | Mr. Venkat Shyam | Member from the Industry |
| | 2 | <i>Not applicable</i> | Meritorious Alumnus |
| | 3 | Dr. Rajkumar | Subject Expert |
| | 4 | Dr. Madhavi Lokhande | Subject Expert |
| Commerce | 1 | Ms. Fathima Imraz | Member from the Industry |
| | 2 | Nyrika Guha Roy | Meritorious Alumnus |
| | 3 | Dr. Alice Mani | Subject Expert |
| | 4 | Dr. Arpitha Pandey | Subject Expert |
| Irp - pp(new department | 1 | T R Dayalan | Member from the Industry |
| | 2 | DR. S. Y Surendra Kumar | Meritorious Alumnus |
| | 3 | Prof. Jeevan Kumar | Subject Expert |
| | 4 | Dr. Suba Chandran | Subject Expert |
| Ma advertising & public relations | 1 | Mr. Anil Sathiraju | Member from the Industry |
| | 2 | Mr. Praveen Paul | Meritorious Alumnus |
| | 3 | Mr. Prasad Karat | Subject Expert |
| | 4 | Mr. Subhash Franklin | Subject Expert |
| Ma journalism & mass communication | 1 | Mr. Satish Kumar | Member from the Industry |
| | 2 | Mr. Paul Mondal | Meritorious Alumnus |
| | 3 | Mr. Simon Varghese | Subject Expert |
| | 4 | Mr. Jagadeesha Bystha | Subject Expert |
| Ba visual communication | 1 | Mr.Govind Menon | Member from the Industry |
| | 2 | Mr. Neil Kurien | Meritorious Alumnus |
| | 3 | Ms. Juliana Lazarus | Subject Expert |

| | | | |
|--|---|--------------|----------------|
| | 4 | Dr. Kannan S | Subject Expert |
|--|---|--------------|----------------|

Annexure 5
Academic council

| ACADEMIC COUNCIL MEMBERS | | |
|---------------------------------|----------------------------|---|
| Sl . No | Name | Designation |
| 1 | Rev. Dr Victor Lobo SJ | Vice-Chancellor - Chairperson |
| 2 | Rev. Fr Swebert D'Silva SJ | Pro-Chancellor - Nominee of the Board of Governors - Member |
| 3 | Dr Ronald Mascarenhas | Pro-Vice-Chancellor - Member |

| | | |
|----|----------------------------------|--|
| 4 | Dr Regina Mathias | Pro-Vice-Chancellor - Member |
| 5 | Dr Melwin Colaco | Registrar - Member Secretary |
| 6 | Dr Godwin J D' Souza | Controller of Examinations |
| 7 | Prof. Rajendra Chenni | Nominee of the Board of Management - Member |
| 8 | Prof Arvind Narrain | Faculty, National Law School of India University, Bengaluru |
| 9 | Prof (Dr) Ravivarma Kumar | Senior Advocate and former Chairman, Backward Class Commission |
| 10 | Dr S Madeshwaran | Professor, Centre for Economic Studies and Policy, Institute for Social and Economic Change, Bangalore |
| 11 | Dr Siddharth Jhunjhunwala | Associate Professor, Dept. of Bioengineering, Indian Institute of Science Bangalore |
| 12 | Prof Reji Philip | Professor, Light and Matter Physics, Optics Raman Research Institute |
| 13 | Dr Debasis Das | Assistant Professor, Department of Inorganic and Physical Chemistry, Iisc. |
| 14 | Dr Poornananda D S | Professor, Department of Journalism and Mass Communication, Kuvempu University |
| 15 | Dr Ruth Manorama | Development Professional, A Feminist and Human Rights Activist |
| 16 | Mr Rajesh Rao | Managing Director -Dhruva Interactive |
| 17 | Mr Philip Varughese Vayarakunnil | Global Head, Applied Intelligence, Platforms and Engineering, DXC Security |
| 18 | Fr Dr Melwyn Sunny Pinto, SJ | Dean - School of Communication & Media Studies |
| 19 | Dr A M Bojamma | Dean (Acting) - School of Information Technology |
| 20 | Dr Rabbi Akkiba Angiras | Dean - School of Physical Sciences |
| 21 | Dr Susan Mary Philip | Dean (Acting) - School of Life Sciences |
| 22 | Dr Libi Thomas | Dean - School of Chemical Sciences |
| 23 | Dr Alan Godfrey A | Dean (Acting) - School of Social Work |
| 24 | Prof. Dr Paul Newman | Dean - School of Humanities and Social Sciences |
| 25 | Dr Arul Mani | Dean - School of Languages & Literatures |

| | | |
|----|-----------------------------|---|
| 26 | Dr Christo Selvan V | Dean - School of Business |
| 27 | Fr Dr Roshan Castelino, SJ | Dean - Research and Innovation Council |
| 28 | Dr Jayati Bhadra | HOD & PG Coordinator - Dept. of Advanced Computing |
| 29 | Dr Shraddha K Namannavar | HOD - Dept. of Biochemistry |
| 30 | Dr Grace Prabhakar | HOD - Dept. of Biotechnology |
| 31 | Dr Neelam Mishra | HOD - Dept. of Botany |
| 32 | Dr Nalini Sundaram | HOD - Dept. of Chemistry |
| 33 | Ms Princy Nisha | HOD - Dept. of Commerce |
| 34 | Dr Maruthu Pandian V | HOD - Dept. of Communication & Media Studies |
| 35 | Dr. B G Prashanthi | HOD - Dept. of Computer Science |
| 36 | Dr Keshava Murthy | HOD - Dept. of Economics |
| 37 | Dr Godwin J D' Souza | HOD - Dept. of Electronics |
| 38 | Dr Mini Mark Bonjour | HOD - Dept. of English |
| 39 | Dr Alaknanda J Adur | HOD - Dept. of Environmental Science |
| 40 | Dr Anupriya Mazumder | HOD - Dept. of Food Science and Technology |
| 41 | Dr Pathan Hasan | HOD - Dept. of Hindi |
| 42 | Ms Jane D' Souza | HOD - Dept. of History |
| 43 | Dr Karamala Areesh Kumar | HOD - Dept. of International Relations, Peace studies and Public Policy |
| 45 | Dr Eraiah | HOD - Dept. of Kannada |
| 46 | Dr Prabhakar K | HOD - Dept. of Management |
| 47 | Dr Maria Annncy | HOD - Dept. of Mathematics |
| 48 | Dr Popy Dutta | HOD - Dept. of Microbiology |
| 49 | Dr Lora Rita Goveas | HOD - Dept. of Physics |

| | | |
|----|------------------------------|---|
| 50 | Dr Neil Tannen Lincoln | HOD - Dept. of Political Science |
| 51 | Dr Nisha Menzies Rao | HOD - Dept. of Psychology |
| 52 | Ms Viola Maria Noronha | HOD - Dept. of Social Work |
| 53 | Mr Anuplal G | HOD - Dept. of Sociology and Industrial Relations |
| 54 | Dr Archana V | HOD - Dept. of Statistics |
| 55 | Dr Pratibha R D | HOD - Dept. of Zoology |
| 57 | Dr Debarati Chattopadhyay | PG Coordinator - Dept. of Biotechnology |
| 58 | Dr Paramesha Mallegowda | PG Coordinator - Dept. of Botany |
| 59 | Ms Christina Elizabeth Nigli | PG Coordinator - Dept. of Chemistry |
| 60 | Dr Sayantani Banerjee | PG Coordinator - Dept. of Commerce |
| 61 | Dr B Nithya | PG Coordinator - Dept. of Computer Science |
| 62 | Dr Nikhil Jha | PG Coordinator - Dept. of Economics |
| 63 | Dr Amrita Banerjee | PG Coordinator - Dept. of English |
| 64 | Dr Kumar M | PG Coordinator - Dept. of Environmental Science |
| 65 | Mr Ravinandan B B | PG Coordinator - Mass Communication & Media Studies |
| 66 | Dr Deepa Mathew | PG Coordinator - Dept. of Mathematics |
| 67 | Ms Mamatha S | PG Coordinator - Dept. of Microbiology |
| 68 | Dr Parul Goel | PG Coordinator - Dept. of Physics |
| 69 | Dr Shreejita Biswas | PG Coordinator - Dept. of Political Science |
| 70 | Dr. Maria Wajid | PG Coordinator - Dept. of Psychology & Counselling |
| 73 | Dr Shari Tess Mathew | PG Coordinator - Dept. of Social Work |
| 71 | Dr Shubhashree Joshi | PG Coordinator - Dept. of Statistics |
| 72 | Dr Viyolla Pavana Mendonce | PG Coordinator - Dept. of Zoology |

| | | |
|----|----------------------|-----------------------------|
| 73 | Dr Shari Tess Mathew | PG Coordinator |
| 74 | Dr Madappa MB | IQAC Director |
| 75 | Mr Newton K | Physical Education Director |

Annexure 6
Board of Governors



FORMAT FOR THE 1ST MEETING OF THE BOARD OF GOVERNORS, SJU
Monday, 5 December 2022 | 11: 00 a.m. | Admin Block Boardroom

Members Present:

| Sl No. | Name | Designation | |
|--------|--|---|-------------------|
| 1 | Rev Fr Dionysius Vaz SJ | Chancellor | Chairperson |
| 2 | Rev Fr Swebert D'Silva SJ | Pro-Chancellor | Member |
| 3 | Rev Dr Victor Lobo SJ | Vice-Chancellor | Member |
| 4 | Ms Rashmi V Mahesh, IAS, Principal Secretary, Higher Education, Government of Karnataka | Principal Secretary to the Government in the Department of Higher Education | Ex-officio Member |
| 5 | Nomination under process | - | - |
| 6 | Ms Geethanjali R | Nominee of the Government of Karnataka | Member |
| 7 | Rev Fr Brian Pereira SJ | Nominees of the Sponsoring Body | Member |
| 8 | Rev Dr Melwyn D'Cunha SJ | | Member |
| 9 | Ms Nirupama Rao | | Member |
| 10 | Mr Ajith Isaac | Academician nominated by the Chancellor | Member |
| 11 | Prof. V. B. Coutinho | | Member |
| 12 | Dr Ronald Mascarenhas | Pro-Vice-Chancellor | Member |
| 13 | Nomination under process | Nominee of the UGC | - |
| 14 | Dr Melwin Colaço | Registrar | Member Secretary |

Virtual Attendees: With prior permission of the Chair

| Sl No. | Name | |
|--------|-------------------|--|
| 1 | Ms Nirupama Rao | |
| 2 | Prof V B Coutinho | |

Leave of Absence:

| Sl No. | Name | |
|--------|-------------------------|----------------------------------|
| 1 | Ms Rashmi V Mahesh, IAS | Was unable to attend the meeting |

THE BOARD OF GOVERNORS

| | |
|--|---|
| The Chancellor | Rev. Fr Dionysius Vaz, SJ The Chairman of BJES-Sponsoring Body Chairperson of BoG |
| The Pro-Chancellor | Rev. Fr Swebert D'Silva, SJ Rector, Arrupe Nivas |
| The Vice-Chancellor | Rev. Dr Victor Lobo, SJ |
| Principal Secretary, Higher Education, Govt of Karnataka | Mr Srikar M.S., IAS |
| Secretary to Govt., Minority Welfare, Haj and Waqf Dept., Govt of Karnataka | Smt. Salma K. Fathima, IAS |
| Member nominated by the Sponsoring Body | Rev. Dr Daniel Fernandes, SJ Vice President, BJES |
| Member nominated by the Sponsoring Body | Rev. Dr Melwin S. Pinto, SJ Secretary, Higher Education Commission, Karnataka Jesuit Province |
| Woman nominated by the Sponsoring Body | Nomination under process |
| Academician nominated by the Chancellor | Mr Ajith Isaac Founder & Chairman - Quess Corp. Ltd |
| Academician nominated by the Chancellor | Dr M.V. Rajeev Gowda Former Professor of Economics and Social Sciences; Chairperson, Centre for Public Policy, IIM Bangalore |
| The Pro-Vice-Chancellor (Nominated by the Chancellor) | Prof. Dr Ronald J. Mascarenhas |
| Nominee of the UGC | Nomination under process |
| Registrar (Member Secretary) | Prof. Dr Melwin Colaço |

THE BOARD OF MANAGEMENT

| | |
|--|--|
| The Vice-Chancellor | Rev. Dr Victor Lobo, SJ |
| The Pro-Vice-Chancellor | Dr Regina Mathias |
| The Registrar | Prof. Dr Melwin Colaço, Member Secretary |
| Nominee of the Sponsoring Body (Internal to the Body) | Rev. Dr Charles Lasrado, SJ Principal, St Joseph's College of Commerce (Autonomous), Bengaluru |
| Nominee of the Sponsoring Body | Prof. Dr Japhet S. Former VC, Bengaluru City University, Professor at NLSIU, Bengaluru |
| Dean | Prof. Dr Paul Newman, Dean, School of Humanities and Social Sciences |
| Dean | Dr Arul Mani Dean, School of Languages and Literatures |

Annexure 7
Minutes – Academic council
1st Academic Council 2022



**ST JOSEPH'S
UNIVERSITY**

Page 1 of 13

FORMAT OF THE 1ST MEETING OF THE ACADEMIC COUNCIL, SJU
Monday, 19 December 2022 | 11: 00 a.m. | Xavier Hall

External Members:

| Sl No. | Names | Designation | |
|--------|----------------------------------|---|---------------------|
| 1 | Prof Vanamala Vishwanatha | Professor, Head, Dept of English, Bangalore University | School of Languages |
| 2 | Mr Ravi Verma Kumar | Senior Advocate and Former Chairman, Backward Class Commission | Advocate |
| 3 | Dr S Madeshwaran | Professor and Head, Centre for Economic Studies | Social Sciences |
| 4 | Dr Uday Kumar Ranga | Molecular Biology and Genetics | Life Sciences |
| 5 | Prof Reji Philip | Light and Matter Physics, Optics | Physical Sciences |
| 6 | Dr Debasis Das | Asst Professor Department of Inorganic and Physical Chemistry IISc | Chemical Sciences |
| 7 | Dr Poornananda D S | Dept of Journalism and Mass Communication Kuvempu University | ICMS |
| 8 | Dr Ruth Manorama | Development Professional, A Feminist and Human Rights Activist | Social Work |
| 9 | Mr Rajesh Rao | Managing Director - Dhruva Dhruva Interactive | SJIT |
| 10 | Mr Philip Varughese Vayarakunnil | Analytics and Artificial Intelligence veteran, Cyber Security and Risk Leader | School of Business |

Internal Members:

| Sl No. | Names | Designation | |
|--------|---------------------------------|---|------------------|
| 1 | Rev Dr Victor Lobo SJ | Vice-Chancellor | Chairperson |
| 2 | Dr Ronald Mascarenhas | Pro-Vice-Chancellor | Member |
| 3 | Dr Regina Mathias | Pro-Vice-Chancellor | Member |
| 4 | Dr Melwin Colaço | Registrar | Member Secretary |
| 5 | Rev Fr Swebert D'Silva SJ | Nominee of the Board of Governors | Member |
| 6 | <i>Nomination under process</i> | Nominee of the Board of Management | |
| 7 | Dr C Mohana Das | Controller of Examinations | |
| 8 | Fr Dr Richard Rego SJ | Dean - Institute of Communication and Media Studies | |
| 9 | Fr Denzil Lobo SJ | Dean - Institute of Information Technology | |

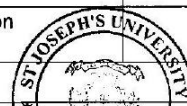



| | | | |
|----|-----------------------------|--|--|
| 10 | Dr Rabbi Akkiba Angiras | Dean - School of Physical Sciences | |
| 11 | Dr Beatrice Maria Sequeira | Dean - School of Life Sciences | |
| 12 | Dr Shobha S V | Dean - School of Chemical Sciences | |
| 13 | Fr Dr G Augustine Lourdu | Dean - School of Social Work | |
| 14 | Mr Clement D'Souza | Dean - School of Humanities | |
| 15 | Dr Arul Mani | Dean - School of Languages and Literatures | |
| 16 | Dr Christo Selvan V | Dean - School of Business | |
| 17 | Fr Dr Xavier Savarimuthu SJ | Dean - Research and Innovation Council | |
| 18 | Dr Madappa M B | Director - IQAC | |
| 19 | Dr Eraiah | HOD - Dept of Kannada | |
| 20 | Dr Sajida Ahmed | HOD - Dept of Hindi | |
| 21 | Ms Jane D'Souza | HOD - Dept of History | |
| 22 | Ms Anita Noronha | HOD - Dept of Economics | |
| 23 | Dr P E Somaiah | HOD - Dept of Political Science | |
| 24 | Dr Karamala Areesh Kumar | HOD - Dept of International Relations, Peace studies and Public Policy | |
| 25 | Mr Anuplal G | HOD - Dept of Sociology and Industrial Relations | |
| 26 | Ms Neeta Gerosa Pereira | HOD - Dept of Psychology and Counselling | |
| 27 | Dr Lora Rita Goveas | HOD - Dept of Physics | |
| 28 | Mr John J Binze | HOD - Dept of Maths | |
| 29 | Dr Godwin J D'Souza | HOD - Dept of Electronics | |
| 30 | Ms Architha M | HOD - Dept of Statistics | |
| 31 | Dr Libi Thomas | HOD - Dept of Chemistry | |
| 32 | Dr Sandra Misquith | HOD - Dept of Biochemistry | |
| 33 | Dr Jacob Paul V J | HOD - Dept of Botany | |
| 34 | Dr Jayashankar M | HOD - Dept of Zoology | |
| 35 | Dr W Jothy | HOD - Dept of Microbiology | |
| 36 | Dr Grace Prabhakar | HOD - Dept of Biotechnology | |
| 37 | Dr Prabhakar B S | HOD - Dept of Environmental Science | |
| 38 | Ms Amita Priyadarshini | HOD - Dept of Commerce | |
| 39 | Ms Sarah John | HOD - Dept of Management | |
| 40 | Dr Alan Godfrey | HOD - Dept of Social Work | |
| 41 | Ms Vidisha D'Souza | HOD - Dept of Communication | |
| 42 | Ms Sandhya N | HOD - Dept of Computer Science | |
| 43 | Dr Jayati Bhadra | HOD - Dept of Advanced Computing | |
| 44 | Dr Mini Mark Bonjour | HOD - Dept of English | |
| 45 | Dr Amrita Banerjee | PG Coordinator, Dept of English | |
| 46 | Dr Nikhil Jha | PG Coordinator, Dept of Economics | |
| 47 | Dr Neil Lincoln Tannen | PG Coordinator, Dept of Political Science | |





| | | | |
|----|-------------------------|---|--|
| 48 | Dr Mudhurini Vallikad | PG Coordinator, Dept of Psychology and Counselling | |
| 49 | Dr Arun Varma Thampan | PG Coordinator, Dept of Physics | |
| 50 | Dr Raisa D'Souza | PG Coordinator, Dept of Maths | |
| 51 | Dr Suresha Karvi | PG Coordinator, Dept of Statistics | |
| 52 | Dr Vaishnavi M | PG Coordinator, Dept of Botany | |
| 53 | Dr Popy Dutta | PG Coordinator, Dept of Microbiology | |
| 54 | Dr Susan Mary Philip | PG Coordinator, Dept of Biotechnology | |
| 55 | Dr Vanitha N M | PG Coordinator, Dept of Food Science and Technology | |
| 56 | Dr Padma Nandan Karioth | PG Coordinator, Dept of Commerce | |
| 57 | Ms C Mary Merline Rani | PG Coordinator, Dept of Computer Science | |
| 58 | Dr Joyce Queeny D'Souza | PG Coordinator, Dept of Chemistry | |
| 59 | Dr John Paul | PG Coordinator, Dept of Zoology | |
| 60 | Ms Hazel Mary Raju | Director - Physical Education | |
| 61 | Dr Shivakumar T C | Librarian | |

Special Invitees:

| | | |
|---|---------------------|--------------------------------|
| 1 | Fr Dr Maxim Dias SJ | Director - III Shift |
| 2 | Mr Prashanth Kumar | Coordinator - III Shift |
| 3 | Mr Prasanna | Coordinator - Dept of Sanskrit |
| 4 | Ms Arokia Mary | Coordinator - Dept of Tamil |
| 5 | Ms Srividya | Coordinator - Dept of German |
| 6 | Ms Sathyashree B | Coordinator - Dept of French |

Leave of Absence: With prior permission of the Chair

| Sl No. | Name | |
|--------|----------------------|---------------------|
| 1 | Mr Ravi Verma Kumar | |
| 2 | Dr Uday Kumar Ranga | |
| 3 | Prof Reji Philip | |
| 4 | Dr Poornananda D S | |
| 5 | Mr Rajesh Rao | |
| 6 | Fr Arun D'Souza SJ | In Pune on PhD work |
| 7 | Dr Beatrice Sequeira | |
| 8 | Dr Amrita Banerjee | |





so on) where some facilitators would be identified who would be trained by our faculty, and these facilitators would, in turn teach the students there. Fr Victor added that the pass percentage of the ACCA course at SJU was the highest and had also overtaken the country's ACCA pass percentage.

- Dr Madeshwaran supported having interdisciplinary courses within the social sciences and also interdisciplinary between social science and science. Dr Grace responded that this approach was already incorporated. Dr Prabhakar responded that SJU offered the following: Basics of Environmental Science in the first semester, Environmental Economics in the second semester, Geoinformatics and Remote Sensing, Environmental Social Governance, Corporate Responsibility, Environmental Health and a dissertation in the third semester and working with the consultant company for the whole of the fourth semester. He greatly appreciated the students of SJU who were interns at Institute for Social and Economic Change (ISEC) and stated that SJU was welcome to send more interns to ISEC. He suggested that SJU sign an MOU with ISEC.
- Prof Vanamala enquired what challenges the School of Physical Sciences was experiencing with regard to the decreasing demand for a degree in pure sciences. Dr Rabbi responded that NEP was not very suitable from the perspective of science. He cited the example of the Open Elective - Chemistry, Physics, wherein Physics was handicapped without Mathematics. Dr Madeshwaran suggested that postgraduate students needed to be motivated and made aware that Applied Statistics was as important as the theory part as Statistics was an important tool for evidence-based policy making. Dr Rabbi responded that the same was recommended by the BOS of the Dept of Statistics; therefore, teaching and evaluation methods were going to be practical-oriented.
- Prof Vanamala found the OE - Culinary Chemistry paper to be an interesting one and endorsed the idea. Dr Shobha responded that this OE was for the 3rd semester PG non-chemistry students to show them that Chemistry was not that hard, it was actually interesting and could even be seen all around us in our daily lives, and to encourage students to connect life,



Minutes – Academic council
Academic Council 2024



ಸೈಂಟ್ ಜೋಸೆಫ್ಸ್ ವಿಶ್ವವಿದ್ಯಾಲಯ
ST JOSEPH'S UNIVERSITY

Ref: SJU/RO/AC/01/2024-25

20th July, 2024

Notification

Sub: Notice for the 5th Meeting of the Academic Council of St Joseph's University

As per the provisions of section 27(4) of the St Joseph's University Act, 2021, the meeting of the 5th Academic Council will be held on the 9th August, 2024 at 10.00 am in the Xavier Hall, University campus.

The draft agenda of the meeting is appended with this notification.

Registrar
REGISTRAR
St Joseph's University
P. B. 27004
36, Lalbagh Road
Bengaluru - 560 017

To,

All members of the Academic Council

CC,

- PS to Vice-Chancellor
- PS to Registrar
- Website
- Office Copy

| Agenda | Particulars | Decision Taken |
|--------|--|--|
| AC 4.1 | Prayer | Dr Viyolla Pavana Mendonca, Asst Prof, Dept of Microbiology, led the council in prayer. |
| AC 4.2 | Welcome address | Rev Dr Victor Lobo SJ, the Vice-Chancellor delivered the welcome address. He also welcomed the new member, the nominee of the Board of Management Prof. Rajendra Chenni in absentia. The Vice-Chancellor also gave some general instructions. |
| AC 4.3 | To read and confirm the minutes of the 3 rd Academic Council Meeting held on 31 October 2023 | <p>The Vice-Chancellor requested the external members to refer to the minutes in the book placed before them containing the documents pertaining to the 4th meeting of the Academic Council.</p> <p>The minutes of the 3rd meeting of the Academic Council were circulated in advance. Therefore, the Council agreed to consider the minutes read.</p> <p>It was resolved to approve that the minutes of the proceedings of the 3rd Meeting of the Academic Council held on 31 October 2023 as placed before the members on pages 9 to 25.</p> <p>Proposed by Dr S Madheswaran, seconded by Dr Poornananda D S and unanimously passed by the Council.</p> |
| AC 4.4 | Video Presentation | A video showcasing the activities and achievements of the even semester of the academic year 2023-24 was presented. |
| AC 4.5 | To confirm the Action Taken Report on the minutes of the 3 rd Academic Council Meeting held on 31 October 2023 followed by general discussion | <p>The Vice-Chancellor presented the detailed Action Taken Report on the minutes of the 3rd Academic Council Meeting held on 31 October 2023.</p> <p>Ref: AC 3.7</p> <p>It was strongly recommended that the University ensure the prevention of malpractice and impose more stringent measures. It was also clarified that students should not be criminalised but rather preventive and reformatory measures should be in place, such as discussions with students in the classes. Therefore, only the registration numbers and not the names were to be mentioned in the document from the next time onward.</p> <p>Action Taken:</p> <p>All instructions to prevent malpractice are printed on the envelopes in which question papers are packed. Invigilators are required to read the instructions and sign. To confirm that the instructions are read, two student signatures are also taken. As per the suggestion, only register numbers of the students booked for malpractice will be presented.</p> |

| | | |
|--|--|--|
| | | <p><i>Ref: AC 3.8</i></p> <p><i>1. School of Communication & Media Studies:</i></p> <ul style="list-style-type: none"> • To include a recent film – Daredevil Mustafa, a crowdfunded film, in the BVoc Visual Media and Filmmaking case study. • To avoid words such as 'failure of education' in the syllabus. • To include Recommendations of the Press Commission under Media Law and Ethics instead of only having Press Commissions, which might be too long and outdated for students. • To change Misrepresented and Misled Advertising to 'Misrepresentation and Misleading Advertising'. • To consider including the Nirma case study and the works of C K Prahlad in rural marketing. • To consider sending students for fieldwork to Tamil Nadu. <p><i>Action Taken:</i> All the suggestions have been incorporated except the last one i.e. to consider sending students for fieldwork to Tamil Nadu, as it was not possible due to limited time.</p> <p><i>2. School of Physical Sciences:</i></p> <ul style="list-style-type: none"> • It was suggested that the School of Physical Sciences changed 'reputable institution' to 'UGC-approved institution' under the review of the eligibility criteria for admissions to Undergraduate and Postgraduate Programmes concerning the Department of Mathematics. <p><i>Action Taken:</i> The School of Physical Sciences organised visits by some schools like Bishop Cotton Boys' School, Loyola School etc. to our university and arranged for short lectures. The School took the lead in organising Elixir-2023, the first Open Day of SJU.</p> <ul style="list-style-type: none"> • The School of Physical Sciences proposed conducting summer programmes for school children. Some eminent teachers had already been identified and this programme would be in line with the Planetarium's programme called "Reap". <p><i>Action Taken:</i> This year the proposed summer lecture programme may not materialise as the school summer vacation does not match with our summer break.</p> |
|--|--|--|

| | | |
|--|--|--|
| | | <p>3. <i>School of Life Sciences:</i></p> <ul style="list-style-type: none"> It was suggested that the Departments under the School of Life Sciences got together and started revising the syllabus wherever possible to avoid the overlapping of topics between the departments. <i>Action Taken:</i> The Departments of the Life Sciences will convene and do the needful after the last teaching day of this academic year. A staff member from each department under the School of Life Sciences is looking into the Biology Syllabus. <p>4. <i>School of Languages and Literatures:</i></p> <ul style="list-style-type: none"> To introduce "History of Journalism" as the first paper in the Journalism syllabus before the paper "Introduction to Journalism". <i>Action Taken:</i> Under the double major scheme, Journalism has one paper per semester with theory and practical components. The Semester I paper has a theory component comprising a History module of 30 hours, a Readings in journalism module of 15 hours, and a basic writing skills module of 15 hours. The paper performs several introductory functions thus. The Practicum continues this function through training in reporting and news gathering, while also introducing structures like inverted pyramid and hourglass. To make the topic/title 'History of Journalism Abroad' more specific so that students understand better whether it deals with British journalism or American journalism etc. <i>Action Taken:</i> The suggestion to indicate British and American Journalism more clearly has been incorporated. Journalistic Writing could precede Creative Writing in the syllabus. <i>Action Taken:</i> In Semester I, the student encounters creative writing as a classroom activity while journalistic writing is part of the practicum leading to portfolio work. Both are needed since most students do not have any training in writing. The advantage of having journalistic writing in the labs is that teachers work with smaller groups of students, ensuring greater individual attention, and more practice. The 5th semester, Digital Media could be included along with the topic – Contrasting Print Media with Television and Cinema. |
|--|--|--|

| | | |
|--|--|---|
| | | <p><i>Action Taken:</i></p> <p>We have expanded the Media Management and Practice section to two semesters, thus including digital and independent media.</p> <ul style="list-style-type: none"> Section 66A (of the IT Act) could be retained for discussion purposes. However, it had been scrapped (declared unconstitutional by the Supreme Court). <p><i>Action Taken:</i></p> <p>The 66-A instance is retained for discussion purposes and also to draw attention to Shreya Singhal's challenge to the government.</p> <ul style="list-style-type: none"> To include important stories that were key to the beginning of Investigative Journalism in the 1980s like Bhagalpur Blindings, the Kamala story, the Tihar Jail story and so on. <p><i>Action Taken:</i></p> <p>The suggestion to include historically important pieces of investigative journalism from India has been accepted. It takes the form of case studies in the syllabus.</p> <ul style="list-style-type: none"> Instead of having Advanced Journalism 1 and Advanced Journalism 2, there could be two different titles to bring more variety to the syllabus. Media Practice and Ethics 1 and 2 could be a single paper instead of a repetition of the word "ethics" in the titles. <p><i>Action Taken:</i></p> <p>Advanced Journalism is retained for purposes of continuity since we range across media management, ideology and media, and the historicising of specific genres such as investigative and business journalism. Media Practices and Ethics also develops ideas across two semesters through discussions and case studies. This allows for greater attention to nuances and specific cases.</p> <ul style="list-style-type: none"> In Environmental Journalism, the aspect of climate change needed more focus and two important books could be considered - "Environment, Politics and Activism: The Role of Media" by Somnath Barabhyal and "Media Construction of Environment and Sustainability" by Priti Nambiar. <p><i>Action Taken:</i></p> <p>The Climate Change section has been expanded, and the suggestions made have been included in the reading list.</p> <ul style="list-style-type: none"> To include Max Horkheimer in the topic "Culture Industry" and not just Theodor Adorno and to include Edward Herman as the first author of Manufacturing Consent followed by Noam Chomsky. |
|--|--|---|

| | | |
|--------|--|---|
| | | <p><i>Action Taken:</i> The necessary corrections have been made.</p> <p>It was resolved to approve the Action Taken Report on the minutes of the 3rd Academic Council Meeting held on 31 October 2023.</p> <p>Proposed by Dr Uday Kumar Ranga, seconded by Fr Maxim Dias SJ and unanimously passed by the Council.</p> |
| AC 4.6 | Courses/Programmes offered for the year 2024-25 | <p>The Registrar Dr Melwin Colaço presented the academic programmes offered for the year 2024-25.</p> <p>It was resolved to approve the academic programmes offered for the year 2024-25 as placed before the members on pages 26 to 29.</p> <p>Proposed by Dr Poomananda D S, seconded by Dr Uday Kumar Ranga and unanimously passed by the Council.</p> |
| AC 4.7 | To approve the academic calendar of the odd semester 2024-25 | <p>The Registrar presented the academic calendar for the odd semester of 2024-25.</p> <p>It was resolved to approve the academic calendar for the odd semester of 2024-25 as placed before the members on pages 31 to 37.</p> <p>Proposed by Fr Denzil Lobo SJ, seconded by Dr Debasis Das and unanimously passed by the Council.</p> |
| AC 4.8 | To consider and approve the end-semester examination of October 2023 | <p>The COE Dr Mohana Das presented the UG and PG School-wise and subject-wise results of the end-semester examination of October 2023.</p> <p>It was resolved to approve the results of the end-semester examination of the October 2023 Examination as placed before the members on pages 38 to 114.</p> <p>Proposed by Dr S Madheswaran, seconded by Dr Uday Kumar Ranga and unanimously passed by the Council.</p> <p><i>Suggestion:</i> It was suggested that the Department of Electronics probe into the factors behind the high number of failures in the subject of Electronics. The Vice-Chancellor requested the Dean of the School of Physical Sciences to do a study on the reasons for the failures in Electronics and the possible solutions and present a report on the same to the Vice-Chancellor.</p> |

| | | |
|--------|--|---|
| | | <p>The COE also presented the malpractice report.</p> <p>It was resolved to approve the malpractice report as placed before the members on pages 38 to 114.</p> <p>Proposed by Ms Amita Priyadarshini, seconded by Dr Raisa D'Souza and unanimously passed by the Council.</p> |
| AC 4.9 | To consider and approve the recommendations and syllabi of the Board of Studies of various Departments of the University | <p>All the Deans presented the recommendations and syllabi of the Board of Studies of various Departments of the University.</p> <p>4.9 (a) The following suggestions were made to the School of Communication and Media Studies:</p> <ul style="list-style-type: none"> • The term 'libel' could be avoided as the terms libel and slander did not exist in Indian Law but defamation was categorised as either written or spoken. • In the paper 'Key Concepts of Economics' Unit 6-Overview of Thoughts from Adam Smith to Karl Marx, not mentioning these names would be better for students. Specify the thinkers, instead of leaving it wide open from Smith to Marx. • To touch upon governance while covering socio-economic factors in media. The response to the suggestion was that it would be discussed in the next Board of Studies. <p>4.9 (b) In the context of the changes made in the syllabus of ordinary differential equations and the inclusion of more motivating examples, the Department of Mathematics was asked what these examples were. The response given was that more real-life practical examples were included such as mechanics, colour patterns in fish and so on. In the context of the inclusion of the common collector as a buffer amplifier in the Electronics syllabus, clarity was sought whether the topic was previously not taught at all or the word 'buffer amplifier' was previously not being mentioned. The response was that earlier only the common emitter amplifier was taught but later it was decided that since the common collector amplifier was used in all communication circuits and mentioning only the word buffer would lead to doubts on what kind of buffer it was, it would be better to call it 'common collector as a buffer amplifier'.</p> <ul style="list-style-type: none"> • The reason for the deletion of Colpitts/Hartley's oscillator frequency derivation was asked. The response was that it was deleted to avoid having too many derivations especially since students such as those of Electronics and Computer Science did not have a background in Mathematics. It was suggested to consider making it compulsory for students of programmes with Electronics to have a Mathematics background. |

| | |
|--|---|
| | <ul style="list-style-type: none"> • It was suggested to give PG Statistics students some exposure to applied statistics, how to derive, and draw inferences, and training to use Statistics and to involve some faculty of Economics to teach Applied Statistics with topics like how to analyse socio-economic behaviour. <p>The School was also asked if it offered any open elective courses to non-science students. The response was that the Department of Statistics did have an OE course and most departments offered at least one or two OE courses to encourage participation of students across schools.</p> <p>4.9 (c) The School of Life Sciences was asked the reason for including a general topic like 'Science Policy Making' in the Open Elective courses under the Department of Biotechnology. The response was that these topics were identified for being offered for Open Elective courses and the syllabus was still being made. These OE courses were being offered for the benefit of non-Biotechnology students and since someone eventually would have to make the effort to introduce such topics, the Department decided to initiate it.</p> <p>The School was appreciated for introducing an internship component in the 4th semester of Botany programmes and was asked how the Department would evaluate this since it was not always easy for students to get internship opportunities and labs. The response was that although the Botany course had started in 1986, it did not have the internship component, which was seen as a drawback as students were not exposed to the industry and labs. Most students managed to find internships and the few who did not were allowed to work in the University's lab under the guidance of some faculty members.</p> <p>The School was asked if the Biology syllabus covered important topics like Artificial Intelligence, Machine Learning, and so on to which the response was that the current syllabus was under the NEP but the committee working on revising the new Biology syllabus would consider these topics. It was also enquired whether there was a scope for having a certificate course in food and nutrition with more importance given to nutrition as proper nutrition helps prevent diseases. The response was that such a certificate course was being conducted since 2013 and it had a lot of demand among students from both science and non-science backgrounds. Accordingly, the syllabus was divided into hardcore food science, food chemistry and food microbiology. Apart from the departmental elective, these concepts of food and nutrition were also included in all the 3 semesters of their MSc programme. The Departments of Biochemistry and Chemistry too were offering OE courses like We Are What We Eat, which covered topics like the basics of nutrition and healthy living, the importance of a well-balanced diet, sleep and exercise, kitchen chemistry and so on.</p> |
|--|---|

| | | |
|---------|---|--|
| | | <p>4.9 (d) The School of Chemical Sciences was asked how the syllabus would be formulated for new types of courses like Uses and Abuses of Drugs, Poisons, and Toxins. The response was that the syllabus had already been drafted and shared. This was an OE course being offered to all students including Arts and Commerce students to spread awareness on matters like how much of a drug can be consumed, why certain drugs were over-the-counter, why drugs should not be mixed with alcohol and so on.</p> <p>4.9 (e) The School of Languages and Literatures was suggested to introduce a course like English for Technical Writing to enable PhD students to write well as the University offered many PhD programmes.</p> <p>4.9 (f) The members insisted that for the award of the degree of PhD, the minimum requirement of 2 papers of conference presentations and 2 published papers in peer-reviewed journals should not be rescinded.</p> <p>It was resolved to approve the recommendations and syllabi of the Board of Studies of All the Schools.</p> <p>Proposed by Dr Reji Philip, seconded by Dr Raisa D'Souza and unanimously passed by the Council.</p> |
| AC 4.10 | To consider and approve the resolutions | <p>The Registrar presented the following resolutions.</p> <p>Ref: AC 4.1 dated 2 April 2024 Resolution: It is resolved to offer the following combinations of subjects in the BSc programme from the academic year 2024-25 to address the dynamic needs of the student community.</p> <ul style="list-style-type: none"> • BSc Biochemistry, Biology • BSc Chemistry, Biology • BSc Physics, Computer Science • BSc Mathematics, Economics <p>Ref: AC 4.2 dated 2 April 2024 Resolution: It is resolved to offer the BBA Branding and Entrepreneurship programme from the academic year 2024-25 at St. Joseph's University, Bengaluru with a maximum intake of 60 to provide students with the knowledge and skills needed to adapt to these changes and thrive in the business world. Students who have completed two years of Pre-University programme in Karnataka State or its equivalent are eligible for admission to this programme.</p> |

| | |
|--|---|
| | <p>Ref: AC 4.3 dated 2 April 2024 Resolution: It is decided to start an MSc in Cyber Security and Artificial Intelligence at St. Joseph's University from the academic year 2024-25 with a maximum intake of 60 students. Students with BCA/BSc (Computer Science)/BCom with Computer Application and Mathematics at PU level/BE Computer Science and engineering with 50% aggregate at the undergraduate level excluding languages will be eligible for the course.</p> <p>Ref: AC 4.4 dated 2 April 2024 Resolution: It is resolved to start a certificate course with 3 credits in Sexuality and Gender Sensitization from the academic year 2024-25 by the Department of Psychology, St. Joseph's University, Bengaluru, with a maximum intake of 30 students. This course will be open to individuals who are pursuing or completed an undergraduate degree. It is open to students from disciplines like psychology, sociology, law, counselling, social work etc.</p> <p>Ref: AC 4.5 dated 2 April 2024 Resolution: It is resolved to start a certificate course with 3 credits on Climate Change: Financial Risks and Opportunities from the academic year 2024-25 by the Department of Commerce, School of Business, St. Joseph's University, Bengaluru with a maximum intake of 100 students.</p> <p>Ref: AC 4.6 dated 2 April 2024 Resolution: It is resolved to discontinue the following combinations of subjects in the BSc programme from the academic year 2024-25 to better align with the changing needs and interests of the student body.</p> <ul style="list-style-type: none"> • BSc Botany and Chemistry • BSc Botany and Biochemistry • BSc Physics and Chemistry <p>Ref: AC 4.7 dated 2 April 2024 Resolution: It is resolved to allow students to take up the first end-semester examination of our University only if they have completed the qualifying examination at least one week before the start of our university's first end-semester examination.</p> <p>Ref: AC 4.8 dated 2 April 2024 Resolution: It is resolved to allow students with attendance shortages in one subject to be readmitted only after the VI semester of their Bachelor's programme or the IV semester of their Master's programme. However, if a student is free from the regular semester schedule, they may be readmitted in that semester to fulfil the</p> |
|--|---|

| | | |
|---------|---|--|
| | | <p>requirement for the subject with an attendance shortage.</p> <p><i>Suggestion:</i> Concerning Resolution Ref: AC 4.7 dated 2 April 2024, a correction was suggested that the phrase "completed the qualifying examination" be changed to "passed the qualifying examination and have the provisional marks card". The corrected resolution reads as follows:</p> <p><i>Ref: AC 4.7 dated 2 April 2024</i> <i>Resolution: It is resolved to allow students to take up the first end-semester examination of our University only if they have passed the qualifying examination at least one week before the start of our university's first end-semester examination and have their provisional marks card.</i></p> <p>It was resolved to approve the resolutions as placed before the members on pages 158 to 162.</p> <p>Proposed by Dr Arul Mani, seconded by Dr Poornananda D S and unanimously passed by the Council.</p> |
| AC 4.11 | Any other matter with the permission of the Chair | <ul style="list-style-type: none"> It was suggested that the University consider calling BSc Mathematics and Economics as "BSc Computational Economics". It was suggested that programmes like History of Economics or Economic History be introduced as such programmes were helping individuals, including history students, become great economists. It was suggested to introduce MSc Applied Statistics. It was also suggested that students of MSc Statistics be encouraged to prepare themselves and compete for the IAS positions to ensure having more IAS Officers/Bureaucrats from the South of India. Dr S Madheswaran volunteered to help with this process by enquiring with Universities like the University of Rajasthan, the University of Lucknow and Universities in UP about how they conducted their programmes to prepare such students for IAS. |
| AC 4.12 | Concluding remarks | Fr Swebert D'Silva SJ delivered the concluding remarks. |
| AC 4.13 | Vote of thanks | <p>Dr Neeta Pereira, Asst Prof, Dept of Psychology and Counselling delivered the vote of thanks.</p> <p>The Vice-Chancellor thanked the outgoing members Dr Archita M, Head, Dept of Statistics; Dr Arun Thampan, PG Coordinator, Dept of Physics; Dr A John Paul, PG Coordinator, Dept of Zoology, and Dr Shivakumar TC, Librarian; for</p> |

| | | |
|--|--|---|
| | | <p>their contribution. He welcomed the new members Dr Archana V, Head, Dept of Statistics; Ms Parul Goel, PG Coordinator, Dept of Physics; Dr Vijolla Pavana Mendonca, PG Coordinator, Dept of Zoology and Mr Prem Kumar, Acting Librarian.</p> |
|--|--|---|

Minutes Recorded by: Ms Prithvi Gracian, Content Writer, SJU

VICE-CHANCELLOR
 St Joseph's University
 P. O. 22004
 836, Lathur Road
 Bangalore - 560 027

REGISTRAR
 St Joseph's University
 P. O. 22004
 836, Lathur Road
 Bangalore - 560 027

Report of the Academic Audit



Consolidated report of ATR submitted by departments. 2023-24

| Name of the Department | Details after the Audit |
|---------------------------------|---|
| Political-Science,IRP and PP | The HOD and the department staff have had the meeting with the VC. The observation and recommendations have been discussed in a meeting |
| Chemistry | The Dean, HOD and the department staff have had the meeting with the VC. The observation and recommendations have been discussed in a meeting. ATR is submitted. |
| School of business | The Dean, HOD and the department staff have had the meeting with the VC. The observation and recommendations have been discussed in a meeting. ATR is submitted. |
| SJIIT | The Dean, HOD and the department staff have had the meeting with the VC. The observation and recommendations have been discussed in a meeting. ATR is submitted. |
| Economics | The HOD and the department staff have had the meeting with the VC. The observations and recommendations have been discussed in a meeting. But no ATR has been generated. |
| Electronics | The HOD and the department staff have had the meeting with the VC. The observations and recommendations have been discussed in a meeting. But no ATR has been generated |
| Environmental science | The Dean, HOD and the department staff have had the meeting with the VC. The observation and recommendations have been discussed in a meeting. ATR is submitted. |
| Communication and media studies | The Dean, HOD and the department staff have had the meeting with the registrar and VC. The observations and recommendations have been discussed in a meeting. ATR is submitted. |
| Journalism only (Eng Dept) | The Dean, HOD and the department staff have had the meeting with the registrar and VC. The observations and recommendations have been discussed in a meeting. ATR is submitted. |
| Physics | The Dean, HOD and the department staff have had the meeting with the registrar and VC. The observations and recommendations have been discussed in a meeting. ATR is submitted. |
| Social work | The Dean, HOD and the department staff have had the meeting with the registrar and VC. The observation and recommendations have been discussed in a meeting. ATR is submitted. |
| Zoology | The Dean, HOD and the department staff have had the meeting with the registrar and VC. The observations and recommendations have been discussed in a meeting. ATR is submitted. |

Staff evaluation by students: Example of one evaluation report.





St Joseph's University
P.O.Box 27094, 36, Lalbagh Road, Bengaluru - 560027.
Karnataka India
(Estd.1882)

| | | | | | |
|--------------------------|---|------------------------|-----------|--------------------------------------|------|
| Evaluation Period | | | | 17/04/2025 11 AM to 30/06/2025 12 PM | |
| Subject Name | | | | BT 6123 | |
| Faculty Name | | | | Madappa Machamada Bheemaih | |
| No. of student: attended | | | | 42 | |
| Sl.no | Questions | Quality | Point (P) | Votes (V) | |
| 1 | Syllabus covered in the class is | Outstanding | 5 | 37.14% (24) | |
| | | Very Good | 4 | 21.43% (9) | |
| | | Good | 3 | 9.52% (4) | |
| | | Satisfactory | 2 | 9.52% (4) | |
| | | Dissatisfactory | 1 | 2.38% (1) | |
| | | *Points Gained (Score) | | | 4.21 |
| Percentage | | | 84.29% | | |
| 2 | Teacher's ability to motivate students to learn with greater interest in the subject taught | Excellent | 5 | 61.9% (26) | |
| | | Very Good | 4 | 21.43% (9) | |
| | | Good | 3 | 9.52% (4) | |
| | | Average | 2 | 7.14% (3) | |
| | | Below Average | 1 | 0% (0) | |
| | | *Points Gained (Score) | | | 4.38 |
| Percentage | | | 87.62% | | |
| 3 | The Teacher's preparedness for the class is | Excellent | 5 | 64.29% (27) | |
| | | Very Good | 4 | 21.43% (9) | |
| | | Good | 3 | 9.52% (4) | |
| | | Average | 2 | 4.76% (2) | |
| | | Below Average | 1 | 0% (0) | |
| | | *Points Gained (Score) | | | 4.45 |
| Percentage | | | 89.05% | | |
| 4 | The teacher creates interest in subjects taught | Excellent | 5 | 59.52% (25) | |
| | | Very Good | 4 | 26.19% (11) | |
| | | Good | 3 | 9.52% (4) | |
| | | Average | 2 | 4.76% (2) | |
| | | Below Average | 1 | 0% (0) | |
| | | *Points Gained (Score) | | | 4.4 |
| Percentage | | | 88.1% | | |

St Joseph's University
P.O.Box 27094, 36, Lalbagh Road, Bengaluru - 560027.
Karnataka India
(Estd.1882)

| | | | | | |
|------------------------|--|---------------|--------|-------------|--|
| 5 | The teacher encourages student participation in the class | Excellent | 5 | 61.9% (26) | |
| | | Very Good | 4 | 21.43% (9) | |
| | | Good | 3 | 11.9% (5) | |
| | | Average | 2 | 4.76% (2) | |
| | | Below Average | 1 | 0% (0) | |
| *Points Gained (Score) | | | 4.4 | | |
| Percentage | | | 88.1% | | |
| 6 | The teacher has positive attitude towards teaching and the Institution | Excellent | 5 | 66.67% (28) | |
| | | Very Good | 4 | 19.05% (8) | |
| | | Good | 3 | 9.33% (4) | |
| | | Average | 2 | 4.76% (2) | |
| | | Below Average | 1 | 0% (0) | |
| *Points Gained (Score) | | | 4.48 | | |
| Percentage | | | 89.52% | | |
| 7 | The teacher is punctual to the class | Excellent | 5 | 54.76% (23) | |
| | | Very Good | 4 | 16.67% (7) | |
| | | Good | 3 | 11.9% (5) | |
| | | Average | 2 | 11.9% (5) | |
| | | Below Average | 1 | 4.76% (2) | |
| *Points Gained (Score) | | | 4.05 | | |
| Percentage | | | 80.95% | | |
| 8 | The teacher maintains discipline in the class | Excellent | 5 | 64.29% (27) | |
| | | Very Good | 4 | 19.05% (8) | |
| | | Good | 3 | 11.9% (5) | |
| | | Average | 2 | 4.76% (2) | |
| | | Below Average | 1 | 0% (0) | |
| *Points Gained (Score) | | | 4.43 | | |
| Percentage | | | 88.57% | | |
| 9 | The teacher's knowledge of the subject / expertise is | Excellent | 5 | 69.05% (29) | |
| | | Very Good | 4 | 16.67% (7) | |
| | | Good | 3 | 9.52% (4) | |
| | | Average | 2 | 4.76% (2) | |
| | | Below Average | 1 | 0% (0) | |
| *Points Gained (Score) | | | 4.5 | | |
| Percentage | | | 90% | | |

| | | | | |
|---|--|---------------|--------|-------------|
|  <p>St Joseph's University P.O.Box 27094, 36, Lalbagh Road,Bengaluru - 560027. Karnataka India (Estd.1882)</p> | | | | |
| 10 | The teacher starts with clarity and makes students aware of the outcomes of the subject taught | Excellent | 5 | 64.29% (27) |
| | | Very Good | 4 | 21.43% (9) |
| | | Good | 3 | 9.52% (4) |
| | | Average | 2 | 4.76% (2) |
| | | Below Average | 1 | 0% (0) |
| | *Points Gained (Score) | | | 4.45 |
| Percentage | | | 89.05% | |
| 11 | Availability of teacher outside the class hour for clarification is | Excellent | 5 | 64.29% (27) |
| | | Very Good | 4 | 16.67% (7) |
| | | Good | 3 | 11.9% (5) |
| | | Average | 2 | 7.14% (3) |
| | | Below Average | 1 | 0% (0) |
| | *Points Gained (Score) | | | 4.38 |
| Percentage | | | 87.62% | |
| 12 | Teacher is creative in developing activities and lesson | Excellent | 5 | 64.29% (27) |
| | | Very Good | 4 | 21.43% (9) |
| | | Good | 3 | 9.52% (4) |
| | | Average | 2 | 4.76% (2) |
| | | Below Average | 1 | 0% (0) |
| | *Points Gained (Score) | | | 4.45 |
| Percentage | | | 89.05% | |
| 13 | Ability to teach with examples to provide broader understanding | Excellent | 5 | 69.05% (29) |
| | | Very Good | 4 | 14.29% (6) |
| | | Good | 3 | 11.9% (5) |
| | | Average | 2 | 4.76% (2) |
| | | Below Average | 1 | 0% (0) |
| | *Points Gained (Score) | | | 4.48 |
| Percentage | | | 89.52% | |
| 14 | The teacher treats all students equally without Favoritism | Excellent | 5 | 71.43% (30) |
| | | Very Good | 4 | 14.29% (6) |
| | | Good | 3 | 9.52% (4) |
| | | Average | 2 | 4.76% (2) |
| | | Below Average | 1 | 0% (0) |
| | *Points Gained (Score) | | | 4.52 |
| Percentage | | | 90.48% | |

| | | | | | |
|--|---|---------------|-----------|--------------|------------------|
| <div>  <p>St Joseph's University P.O.Box 27094, 36, Lalbagh Road,Bengaluru - 560027. Karnataka India (Estd.1882)</p> </div> | | | | | |
| 15 | How far has the teaching/classroom discussion/self study helped you in answering the questions in the examination | Excellent | 5 | 59.52% (25) | |
| | | Very Good | 4 | 23.81% (10) | |
| | | Good | 3 | 11.9% (5) | |
| | | Average | 2 | 4.76% (2) | |
| | | Below Average | 1 | 0% (0) | |
| *Points Gained (Score) | | | 4.38 | | |
| Percentage | | | 87.62% | | |
| 16 | The extent of teaching the class for the open ended/thinking type questions is | Excellent | 5 | 61.9% (26) | |
| | | Very Good | 4 | 21.43% (9) | |
| | | Good | 3 | 11.9% (5) | |
| | | Average | 2 | 4.76% (2) | |
| | | Below Average | 1 | 0% (0) | |
| *Points Gained (Score) | | | 4.4 | | |
| Percentage | | | 88.1% | | |
| 17 | The teachers completion of portions for the CIA 1 and CIA 2 test respectively is (in context to major portions not covered after CIA2 test) | Excellent | 5 | 59.52% (25) | |
| | | Very Good | 4 | 19.05% (8) | |
| | | Good | 3 | 11.9% (5) | |
| | | Average | 2 | 9.52% (4) | |
| | | Below Average | 1 | 0% (0) | |
| *Points Gained (Score) | | | 4.29 | | |
| Percentage | | | 85.71% | | |
| 18 | The teacher guidance to the class on the examination pattern is | Excellent | 5 | 64.29% (27) | |
| | | Very Good | 4 | 19.05% (8) | |
| | | Good | 3 | 11.9% (5) | |
| | | Average | 2 | 4.76% (2) | |
| | | Below Average | 1 | 0% (0) | |
| *Points Gained (Score) | | | 4.43 | | |
| Percentage | | | 88.57% | | |
| Teaching Effective Index : | | | 79.1 | | |
| Teaching Effective Index Percentage : | | | 87.88% | | |
| Overall Grade : | | | Very good | | |
| Percentage | 90 - 100 | 80 - 90 | 60 - 80 | 40 - 60 | LESS THAN 40 |
| Grade | Excellent | Very good | Good | Satisfactory | Not Satisfactory |

Annexure 9

Admission Practices

Admissions Policy

Overview:

This document lays down Policy and Procedures of St. Joseph's University (SJU) relating to Admissions. In the event of any conflict or difference in interpretation, this document shall hold precedence over all others.

This policy and procedures are subject to change from time to time, as approved by the Board of Governors or other relevant statutory body of SJU.

Purpose

The Admissions Policy is designed to provide an understanding of the admission process, and to ensure that a uniform process and standardized admission procedures are followed with regard to admission to each programme of the University.

Scope

The Policy applies to the admissions to Undergraduate, Postgraduate, Doctoral and Post-doctoral programmes of St Joseph's University, leading to the award of a degree.

Definitions

“Application Form” means a document submitted by an eligible candidate seeking admission to an Undergraduate, Postgraduate, Doctoral and Post-doctoral programme of the University;

“Board of Governors” means the Board of Governors of the University as specified under section 25 of the St Joseph's University Act;

“Board of Management” means the Board of Management of the University as specified under section 26 of the St Joseph's University Act;

“International Student” means a student who is a citizen of another country and holds a foreign passport;

“Prospective Applicant” means a student who is seeking admission to a programme in the University;

“Scrutiny Process” means the process of verifying documents submitted along with the Application Form, in support of the claims made by the applicant;

“University” means St Joseph's University established as per St Joseph's University Act, 2021;

“Verification Process” is the process of verifying original documents provided to support the Application for Admission.

General Principles

The University aims to ensure that the Admissions process is implemented in a fair, open and transparent manner and ensures that:

- (a) Equal opportunities are provided to prospective students and also fulfil the educational needs of the differently-abled, and socially and economically disadvantaged students;
- (b) Students who possess appropriate academic competence and potential enter the university and realize their potential to play their role in the process of nation-building and be agents of social change;
- (c) The university helps overcome barriers to participation in higher education and to support each individual to develop to their full potential.

THE FOLLOWING STEPS OUTLINE THE ADMISSION PROCEDURES FOR UNDERGRADUATE, POSTGRADUATE, DOCTORAL AND POST-DOCTORAL PROGRAMMES

Admissions Committee

The Vice-Chancellor shall constitute an Admissions Committee in consultation with the Pro Chancellor to oversee the Admission Process to all the programmes and courses offered by the university. The Admissions Committee shall be constituted at least three months prior to opening of the portal for the online applications for admission.

The responsibilities of the Admissions Committee are as follows:

- To scrutinize applications and prepare a provisional list for admissions to various programmes;
- To constitute interview panels to conduct interviews and put in place procedures to verify documentation;
- To give priority to merit and maintain reservations as per the Admission Policy of the university;
- To decide on concessions as approved by the Board of Governors of the University.
- Address grievances of prospective students, including providing necessary help and guidance to select a programme/course based on their aptitude and academic background.
- To review admission requirements to all the programmes from time to time, as considered appropriate;
- To make recommendations to improve admission procedures and processes.

Admission Notification:

The Registrar of the university will issue an Admission Notification before the Admission Process commences. The notification shall indicate the date of commencement of admissions; the last date of admissions to be finalized and the commencement dates of classes for all programmes.

Entrance Test:

The entrance test of the university shall be termed as SJUET (St Joseph's University Entrance Test). It will be held for those programmes/courses as decided by the respective Dean of the School in consultation with the Head of the Department.

The date of the entrance tests shall be published by the Admissions Committee in the brochure/website of the university at least 30 days before the tests are scheduled.

The entrance test held for a particular programme/course by the university, may be 'objective'/ 'descriptive' in nature. Specific details about the entrance test and interview process for admission to each programme/course of study, will be decided by the respective Department and published in the brochure/website or both.

The Controller of Examinations shall work in close co-ordination with the Admissions Committee in the preparation, conduct and evaluation of entrance tests.

There shall be a fee levied to take part in the entrance test which shall be collected along with the application fee.

Fees:

The application and entrance test fees, fees for various programmes and courses shall be proposed by the Finance Committee to the Board of Management and approved by the Board of Governors of the University.

Eligibility for Admission:

No student shall be eligible for admission to a programme of study, a degree or diploma unless the student possesses such qualifications as are prescribed by the University for the said programme/ course of study. The programme/course structure and eligibility criteria for each programme shall be published on the website, when the portal is opened for online applications.

It is the responsibility of the student to inform the university in case he/she fails to meet the basic eligibility criteria. At times, when students not being eligible, still apply and obtain provisional admission, there are chances that they can be expelled at a later stage during the verification of original documents.

Applicants to undergraduate programmes who have studied abroad or applicants who are foreign nationals should meet the following criteria:

- Students who have studied International Curriculum must obtain an equivalence certificate from the Association of Indian Universities (AIU). <https://www.aiu.ac.in/evaluation.php>
- Applicants pursuing IB curriculum must have 3 HL and 3 SL with 24 credits.
- Applicants pursuing GCE / Edexcel must have a minimum of 3 A levels with a grade not less than C.

English proficiency: Proof of English Proficiency is essential for a candidate who has not studied from an Institution located in an English-speaking country. School/College education should have had English language as a medium of instruction. Such a candidate has to provide one of the following two scores. The validity of the test should be two years from the date of examination.

- i. International English Language Testing System (IELTS)-Academic version- minimum score of 6.0 is required.
- ii. Test of English as Foreign Language (TOEFL)
 - Paper-based TOEFL: a minimum score of 500 is required.
 - Computer based TOEFL: a minimum score of 175 is required.
 - Internet-based TOEFL: a minimum score of 60 is required.

Application Form:

Students seeking admission to the university shall use the online application form (available on the website) for all programmes of study.

- a. Indian Students: Indian students who have studied in Karnataka for the last seven years in a recognised school/institution shall apply under “domicile of Karnataka” category. Candidates from other Indian states shall apply under the non-Karnataka category.
- b. Non-resident Indian (NRI) students:
A candidate who falls under any of the following classifications shall apply under the NRI student category:
 - 1) NRI as defined under the Indian Income Tax Law.
 - 2) Either of the parents is outside India on work permit/resident permit.
 - 3) Indian citizen financed by any institution/agency outside India, even if parents are residents of India.

Candidates who have completed their last qualifying examinations outside India (even if affiliated to CBSE or any other board or university within India) shall apply under the NRI category.

- c. Foreign/International students: Individuals belonging to any one of the following classifications shall apply under the Foreign/International Student category.
 - 1) Foreign citizens,
 - 2) Persons of Indian Origin (PIO) card holders,
 - 3) Overseas Citizen of India (OCI)-dual citizens.

Applicants from the following countries shall apply under the category of SAARC nationals: Afghanistan, Bangladesh, Bhutan, Maldives, Nepal, Pakistan and Sri Lanka

The University may consider admission of foreign nationals, “*in absentia*”, based on their desire “*to be considered in absentia*” to any programme, subject to the condition that they are found suitable for admission by the Admissions Committee of the university.

Prospective foreign/international students shall be admitted through an open admissions process and they need not go through the entrance test. However foreign nationals whose qualifying degree is from India and who are resident in India at the time of application, in order to be considered for admission into any programme/course, should take some part of the entrance examination in the form of interviews in the university as prescribed by the Department/School.

To be eligible for a student visa, admission to a particular programme should be confirmed by the university. Admission letter provided by the university can be used for obtaining the Student Visa.

Registration with the police:

- All International Students (except those from Nepal and Bhutan) are required to register with the police within 14 days (in case of Afghanistan and Bangladesh within 7 days) of their arrival in India along with their student’s visa, a bonafide certificate from the university, and residential address proof at the following address:
Foreigners Regional Registration Office (FRRO), BMTC Bus Stand,

*5th Floor, 'A' Block, TTMC, Building, Kengal Hanumanthaiah Road,
Shanti Nagar, Bengaluru, Karnataka - 560027.*

Reservation of Seats: The Admissions Committee shall strictly adhere to the following seat matrix during admission of applicants for the undergraduate and postgraduate programmes/courses. This seat matrix is applicable to an institution with a minority status.

| Category | | Percentage of seats | Remarks |
|--|--|---------------------|--|
| Christian Religious minority | | 50 | Christians, a religious minority, shall be considered for these seats. Any vacant seats in this category will be filled in by applicants from other religious minority groups on their merit: Muslims, Sikhs, Buddhists, Zoroastrians (Parsis) and Jains. If there are no eligible applicants, the remaining seats shall be allotted to general merit candidates. |
| These reservations are applicable only for applicants from Karnataka | SC | 8 | If there are not enough eligible candidates under this category, of the remaining seats, one seat shall be allocated to PwD candidate and the remaining to EWS candidates. |
| | ST | 2 | |
| | Category- I | 2 | These are OBC categories in Karnataka as published in Karnataka Gazette, April 11, 2002. This document is to be referred to for classification of caste under various categories. OBC applicants from Karnataka should identify themselves belonging to one of these categories and produce supporting documents for the same. If there are no eligible applicants for any of these categories, the seats shall be allotted to general merit candidates. |
| | Category- IIA | 7 | |
| | Category- IIB | 2 | |
| | Category- IIIA | 2 | |
| | Category- IIIB | 2 | |
| | General merit | 13 | Of the 13 % of General merit seats 0.5 % shall be reserved for PwD applicants and 0.5% for transgender applicants, if any. |
| | Management seats | 10 | Management seats are at the discretionary powers of the Sponsoring Body and does not involve paying any additional fee on the part of the applicant. |
| | Sports | 2 | Candidates who have excelled in sports at the International/National/State level. All such candidates will go through a fitness and skill test, in addition to submitting photocopies of their credentials. |
| | International Students (Supernumerary quota) | 5 | Depending on the infrastructure available, the number of seats can go up to 25% as per the Government Order. |

If in any of the above-mentioned categories there are no eligible/sufficient applicants, the seats shall be allotted to other candidates.

For all aided programmes, 90% of the seats shall be allocated to students from Karnataka and for all the remaining programmes, 60% of the seats shall be allocated to students from Karnataka. If there are no eligible/sufficient applicants in this category, the seats shall be allotted to other candidates.

The Admissions Committee shall submit the admission details (list wise viz. I list; II list etc.) within 10 days of closing admissions as per the proforma given in Annexure 1

Provisional Admission

Applicants who make it to the provisional list of candidates selected for the interview and subsequently clear the interview but are waiting for the result of the qualifying examination, shall be granted provisional admission. If so admitted, they shall submit their mark sheets, showing all subjects of the qualifying examination passed, and the required aggregate marks achieved, within eight weeks of the commencement of the Semester. Failure on any account i.e. failure in any subject, failure to achieve the required aggregate marks, or failure to submit the marks sheet within eight weeks of the commencement of the semester, shall lead to disqualification from the programme and cancellation of admission. In such cases there will be no refund of fees.

Applicants, who apply before the announcement of results, shall be re-cautioned that, supplementary in any subject is considered as failing the examination, even if the student has obtained the minimum percentage requirement. Admission of such students will be cancelled immediately.

Undertaking

All prospective candidates shall sign an undertaking along with their parents/guardians and submit the same along with the application form of all programmes of the university. The undertaking shall include the following clauses

- Every undergraduate student shall spend sixty hours and post-graduate student shall spend forty hours on outreach activities, during the duration of the programme.
- The candidate shall not indulge in the use of or abet or propagate the use of narcotic drugs in any form.
- The candidate shall not indulge in any behaviour or act that may come under the definition of ragging or anti-social behaviour and if found guilty, action will be taken as per the provisions of the UGC regulations on curbing the menace of drugs and ragging in higher educational institutions
(reference: <https://www.ugc.ac.in/page/Ragging-Related-Circulars.aspx>)
- The candidate shall be eligible for the award of degree only after meeting the programme/course completion requirements specified in the Academic Regulations of St Joseph's University.
- The candidate shall submit all the original marks cards of the last qualifying examination, Transfer Certificate, Migration Certificate*, Provisional Degree Certificate** to the university authorities for **verification within eight weeks of provisional admission.** If the candidate is found ineligible as per the eligibility criteria or fails to produce valid original documents within eight weeks of provisional admission, the candidate shall forfeit admission and shall not claim the fees paid towards the programme/course.

**Migration Certificate: For those who have completed PUC (Higher Secondary) from outside Karnataka/Degree from universities other than St Joseph's University.*

***Provisional Degree Certificate to be submitted by applicants admitted to the post- graduate programme.*

Payment of fees:

All prospective applicants provisionally admitted to various programmes shall pay the application and entrance test fee online.

International students should pay the programme/course fees in US dollars. In special cases, payment of fees in equivalent of INR may be considered. All other students will pay the programme/course fees in INR either online or by demand draft to the university account.

Provided that, nothing in this section shall be deemed to prevent the university from making special provision / provide scholarships for the admission of persons with disabilities or of persons belonging to the weaker sections of society and the other socially and educationally backward classes of citizens as per the norms laid down.

Restrictions for admission on certain grounds

- No student shall be admitted to two regular programmes concurrently, within or outside the university, except that a student pursuing a degree programme in the university, may be permitted to take admission in a part-time certificate/ diploma/ advanced diploma courses or in a programme/course under the 'distance learning mode' approved by the UGC; provided further that the student shall have to obtain prior permission of the university for taking admission in the additional programmes under the 'distance mode', subject to the provisions as laid down by UGC.
- A student who has completed a Postgraduate/ Undergraduate /Certificate Programme/Course shall not be allowed to be admitted again in the same Programme/Course in the same discipline.
- Anyone who has been suspended, rusticated, debarred, expelled etc. by a competent authority of the university shall be prohibited from claiming admission in any other programme whatsoever. Similarly, no person, who is under sentence or expulsion or rustication from another institution/university, shall be admitted to any programme/ course of study during the period for which the sentence is in operation.
- Admission to any Programme/Course of the university can be cancelled at any time, if any material information furnished by the student is found to be false /incorrect.

Admission Cancellation/Refund Policy

The management of the Institution follows the refund procedure as laid down by UGC under Notification on Refund of Fees and Non-retention of Original Certificates (with effect from October 2018).

The university will acknowledge any appeal for cancellation/refund or disengagement of admission from any chosen/offered programme to a candidate if the request is as per the prescribed policy of the Institution. Provision to apply for cancellation of admission is available during the time of admission for the academic year or any time later. Application for cancellation of admission and refund, if any, must be given in writing in physical form or a duly signed, scanned letter via email by the student and parents concerned. The request must be supported by an original fee receipt and original acknowledgement given by the Institution.

Refund includes only the Academic Programme Fee actually paid to the Institution. No refund shall be made towards the Application Fee and/or Admission Registration Fee.

The option to apply for a Refund of Admission Fees will be available as per the table below. Students looking for cancellation and refund of Admission Fees shall be eligible for it as per the table provided,

| Submission of Refund Application | 15 days or more prior to the last date of admissions for the particular programme | Less than 15 days prior to the last date of admissions for the particular programme | 15 days or less after the closure of admissions for the particular programme | 30 days or less but more than 15 days after the closure of admissions for the particular programme | Beyond 30 days after the closure of admissions for the particular programme |
|---|---|---|--|--|---|
| Deduction | Lower than 5,000 or 5 % | 10% | 20% | 50% | 100% |
| Total Refund | Balance amount | 90% | 80% | 50% | 00% |

All refunds shall be made only to the bank account of the student/parents as per the bank details furnished during admission. The amount shall be refunded within a period of maximum of 15 working days from the date of approval of the cancellation of admission by the Registrar.

Readmission:

- A student of any semester of any programme who is detained due to not meeting the academic requirements/dropped out, may be allowed to continue with the programme after getting readmitted as long as he/she can complete the programme within the duration specified by the UGC.
- The university will abide by the rules and regulations of the statutory bodies for lateral admission of students.

Conclusion

This Policy provides guidelines for the admission of undergraduate, postgraduate, doctoral and post- doctoral students to St Joseph's University. The university reserves the right to change this policy at any time and to make exceptions on a case-by-case basis. The admission process is designed to provide a fair and thorough evaluation of each applicant's qualifications and to make admissions decisions [the sentence isn't clear] that are in the best interest of the university and the applicant.

Annexure 10
Eligibility Criterion

Eligibility Criteria:

| Undergraduate Course | Eligibility Criteria |
|---|---|
| Bachelor of Arts (B.A.) | A candidate who has passed a two-year PUC examination of Karnataka State or any equivalent examination with any combination of optional subjects. |
| Bachelor of Science (B.Sc.) | <p>A candidate, who has passed two year PUC examination of Karnataka State or any equivalent examination with at least two Science subjects as optional shall be eligible for admission to B.Sc. degree course.</p> <p>If the student opts for a course with majors not matching the subjects s/he has studied at +2, s/he shall be admitted only after a suitable diagnostic test has been administered.</p> |
| Bachelor of Social Work (B.S.W) | A candidate who has passed a two-year PUC examination of Karnataka State or any equivalent examination with any combination of optional subjects. |
| Bachelor of Commerce (B.Com.) | <p>A candidate who has passed a two-year PUC examination of Karnataka State or any equivalent examination with any combination of optional subjects.</p> <p>If the student who has not studied Mathematics at the +2 level opts for this course, s/he shall be admitted only after a suitable diagnostic test has been administered.</p> |
| Bachelor of Computer Applications (B.C.A) | <p>A candidate who has passed a two-year PUC examination of Karnataka State or any equivalent examination with any combination of optional subjects</p> <p>If the student who has not studied Mathematics at the +2 level opts for this course, s/he shall be admitted only after a suitable diagnostic test has been administered.</p> |
| Bachelor of Vocational Courses (B. Voc.) | A candidate who has passed a two-year PUC examination of Karnataka State or any equivalent examination with any combination of optional subjects, or diploma in any Engineering |

| | |
|--|---|
| | branch obtained from the Board of Technical Education, Karnataka State or equivalent examination. |
|--|---|

| Postgraduate Course | Eligibility Criteria |
|---|--|
| M.A. English | Graduates with English Major who have secured 40% in the aggregate of all subjects in the qualifying University Examinations are eligible to apply. Candidates with any other undergraduate degree are eligible to apply provided they have scored 40% in aggregate. |
| M.A. Political Science | Graduates who have secured 40% marks in the aggregate of all subjects and 50% of marks in the cognate subject at the Bachelors Degree level OR Graduates who have studied Public Administration (with 50% marks) at their Degree OR those who have studied Political Science as a subject in the first three years of Five years B.A.B.L / B.A.LLB Course. |
| M.A. Economics | Candidates who have secured 40% marks in the aggregate of all subjects and 50% marks in Economics at their Bachelors Degree level. |
| M.A. Advertising and Public Relations | Candidates with any undergraduate degree are eligible to apply provided they have scored 50% in aggregate. |
| M.A. Mass Communication & Journalism | Candidates with any undergraduate degree are eligible to apply provided they have scored 50% in aggregate. |
| M.A. Journalism & Mass Communication | Candidates with any undergraduate degree are eligible to apply provided they have scored 50% in aggregate. |
| M.A. Advertising and Public Relations | Candidates with any undergraduate degree are eligible to apply provided they have scored 40% in aggregate. |

| | |
|---|---|
| M.Com | Candidates with undergraduate degree in the relevant field are eligible to apply provided they have scored 50% in aggregate. |
| M.S.W. Medical & Psychiatry | A Bachelors degree in any subject of a recognized University with a minimum of 50% marks. |
| M.S.W. Community Development | A Bachelors degree in any subject of a recognized University with a minimum of 50% marks. |
| M.S.W. Human Resource Management | A Bachelors degree in any subject of a recognized University with a minimum of 50% marks. |
| M.Sc. Chemistry | The candidate must have studied Chemistry as a cognate subject at B.Sc. level and studied Mathematics at 10+2 or Pre-University level and with a minimum of 50% marks in the cognate subject and minimum of 40% marks in aggregate. |
| M.Sc. Botany | The candidate must have studied Botany as a cognate subject at B.Sc. level along with two Natural Science subjects and with a minimum of 50% marks in the cognate subject and minimum of 40% in the aggregate. |
| M.Sc. Biotechnology | The candidate must have completed Under Graduate degree in any Life Science field with a minimum of 50% marks. |

| | |
|--|---|
| M.Sc. Microbiology | <p>B.Sc. Degree of Bangalore University or any other University equivalent thereto with 50% marks (45% for SC/ST) in aggregate. The applicant should have studied Chemistry / Biochemistry compulsorily as an optional subject along with at least one of the following optional subjects. a) Microbiology b) Biotechnology c) Botany d) Applied Botany e) Zoology f) Applied Zoology g) Industrial Microbiology h) Environmental Science i) Genetics</p> <p>j) Applied Genetics k) Sericulture l) Home Science m) Life Sciences n) Biological Sciences o) Agricultural Sciences p) Biochemistry q) Dairy Sciences r) Horticulture s) Forestry and (t) Fisheries. In case of Honours students in Biotechnology, Microbiology, Botany, Zoology or Biology where the “class” is decided on the basis of Honours subjects only, marks in other optional may not be calculated for this purpose</p> |
| M.Sc. Computer Science | Candidates with B.Sc. (Computer Science) or B.C.A with at least 50% aggregate marks of all optional subjects (throughout 3 years of B.Sc. /BCA courses). |
| M.Sc. Physics | Candidates who have passed B.Sc. Degree Examination of any University provided he/she has studied Physics and Mathematics as any two of three cognate subjects and has scored at least 50% marks in physics and a minimum of 40% in the aggregate. |
| M.Sc. Mathematics | Candidates who have secured 40% marks in the aggregate of all the optional subjects and 50% of marks in the cognate subject (Mathematics) at the Bachelors Degree level. |
| M.Sc. Big Data Analytics (Industry Integrated Course) | Candidates who have completed B.Sc. Degree with Mathematics and Computer science/Statistics as one of the optional subjects with 50% marks in aggregate. |

| | |
|--|---|
| M.Sc. Statistics | Candidates who have secured 40% marks in the aggregate of all the optional subjects and 50% of marks in the cognate subject (Statistics) at the Bachelors Degree level. |
| M.Sc. Counselling Psychology | Graduates with Psychology Major who have secured 40% in the aggregate of all subjects in the qualifying University Examinations are eligible to apply. Candidates with any other undergraduate degree are eligible to apply provided they have scored 40% in aggregate. |
| M.Sc. Analytical Chemistry | The candidate must have studied Chemistry as a cognate subject at B.Sc. level and studied Mathematics at 10+2 or Pre-University level and with a minimum of 50% marks in the cognate subject and minimum of 40% marks in aggregate. |
| M.Sc. Food Science & Technology | The candidate must have completed undergraduate degree in any Life Science field with a minimum of 50% marks. |

| Postgraduate Diploma Courses | Eligibility Criteria |
|--|--|
| PG Diploma in Human Resource Management | Candidates with any undergraduate degrees are eligible to apply. |
| PG Diploma in Financial Management | Candidates with any undergraduate degrees are eligible to apply. |
| PG Diploma in Cybersecurity | Candidates with any undergraduate degrees are eligible to apply. |
| PG Diploma in Data Science | Candidates with any undergraduate degrees are eligible to apply. |

- Candidates passing Class XII Examinations from Foreign Boards and students passing from International Baccalaureate (I.B.) or “A” levels examinations - General Certificate of Education (GCE) / Cambridge International School Exam (CIE) of Cambridge or University of London are required to first

approach the Eligibility Section of the St Joseph's University (DU) and obtain a „PRIMA FACIE" Eligibility Letter for the purpose of admissions to all Undergraduate Courses.

- Foreign nationals are required to submit a copy of their passport and a valid visa
- All candidates have to submit a Letter of Undertaking
- Once the admission is confirmed the candidate is expected to pay the fees within 24 working hours otherwise the seat will be allotted to the next person in the waiting list (any exemption to be granted by the Vice Chancellor). The fee structure will be notified on the Institutional notice board as well as on the admission portal website.
- The Cancellation of Admission/Withdrawal regulation is based on UGC Guidelines contained in UGC (Institutions Deemed to be Universities) Regulations, 2016 (UGC Notification F. No. 1-3/2016(CPPPI/DU) dated 11th July 2016 read with Notification of 6th December 2016.)

Annexure - 11

Course-wise fee structure of the University for the year 2022-23

| Particulars | Tuition Fee | Laboratory Fee | Admission Fee | Sports Development Fee | N.S.S Bhavan / UEIGB Fee / Cultural Activities Fee | Students & Teachers Benefit Fund | Library Fee | Reading Room Fee | Sports fee | Electricity,water and maintainence | Registration Fee | Centre for social concern , Ignitor | Mentorship and Guidance | Association Fee/College day | Outreach Activities | College Magazine / News Letters/Calender/ID | Management fees | Special Course Fees | Field Work/Study tour | Examination Fees and Marks Card | Administrative/Internet/Software Expenses | Stamps / Lab Manuals / Field work diary | TOTAL |
|--|-------------|----------------|---------------|------------------------|--|----------------------------------|-------------|------------------|------------|------------------------------------|------------------|-------------------------------------|-------------------------|-----------------------------|---------------------|---|-----------------|---------------------|-----------------------|---------------------------------|---|---|--------|
| B.A. Economics, Political Science | 9,000 | | 100 | 100 | 50 | 100 | 600 | 400 | 800 | 1,000 | 300 | 500 | 800 | 800 | 700 | 1,300 | 7,650 | 1,600 | | 2,000 | 2,000 | 200 | 30,000 |
| | 9,000 | | 100 | 100 | 50 | 100 | 600 | 400 | 800 | 1,000 | 300 | 500 | 800 | 800 | 700 | 1,300 | 7,650 | 6,600 | | 2,000 | 2,000 | 200 | 35,000 |
| B.A. Economics, Industrial Relations | 9,000 | | 100 | 100 | 50 | 100 | 600 | 400 | 800 | 1,000 | 300 | 500 | 800 | 800 | 700 | 1,300 | 7,650 | 1,600 | | 2,000 | 2,000 | 200 | 30,000 |
| B.A. Economics, Sociology | 9,000 | | 100 | 100 | 50 | 100 | 600 | 400 | 800 | 1,000 | 300 | 500 | 800 | 800 | 700 | 1,300 | 7,650 | 1,600 | | 2,000 | 2,000 | 200 | 30,000 |
| B.A. Political Science, History | 9,000 | | 100 | 100 | 50 | 100 | 600 | 400 | 800 | 1,000 | 300 | 500 | 800 | 800 | 700 | 1,300 | 7,650 | 1,600 | | 2,000 | 2,000 | 200 | 30,000 |
| B.A. History, Sociology | 9,000 | | 100 | 100 | 50 | 100 | 600 | 400 | 800 | 1,000 | 300 | 500 | 800 | 800 | 700 | 1,300 | 7,650 | 1,600 | | 2,000 | 2,000 | 200 | 30,000 |
| B.A. Journalism, International Relations and Peace Studies | 40,000 | 4,000 | 2,000 | 100 | 50 | 100 | 600 | 400 | 800 | 1,000 | 300 | 500 | 800 | 800 | 700 | 1,300 | 9,500 | 12,850 | - | 2,000 | 2,000 | 200 | 80,000 |
| B.A. Journalism, Public Policy | 40,000 | 4,000 | 2,000 | 100 | 50 | 100 | 600 | 400 | 800 | 1,000 | 300 | 500 | 800 | 800 | 700 | 1,300 | 9,500 | 12,850 | - | 2,000 | 2,000 | 200 | 80,000 |
| B.A. Psychology, Journalism | 40,000 | 4,000 | 2,000 | 100 | 50 | 100 | 600 | 400 | 800 | 1,000 | 300 | 500 | 800 | 800 | 700 | 1,300 | 9,500 | 12,850 | - | 2,000 | 2,000 | 200 | 80,000 |
| B.A. Psychology, Optional English | 40,000 | 4,000 | 2,000 | 100 | 50 | 100 | 600 | 400 | 800 | 1,000 | 300 | 500 | 800 | 800 | 700 | 1,300 | 9,500 | 12,850 | - | 2,000 | 2,000 | 200 | 80,000 |
| B.A. Psychology, Theatre and Performance Studies | 40,000 | 4,000 | 2,000 | 100 | 50 | 100 | 600 | 400 | 800 | 1,000 | 300 | 500 | 800 | 800 | 700 | 1,300 | 9,500 | 12,850 | - | 2,000 | 2,000 | 200 | 80,000 |
| B.A. Political Science, Communicative English | 24,500 | 4,000 | 2,000 | 100 | 50 | 100 | 600 | 400 | 800 | 1,000 | 300 | 500 | 800 | 800 | 700 | 1,300 | 9,500 | 3,350 | - | 2,000 | 2,000 | 200 | 55,000 |
| B.Sc. Botany, Zoology | 9,000 | 4,000 | 2,000 | 100 | 50 | 100 | 600 | 400 | 800 | 1,000 | 300 | 500 | 800 | 800 | 700 | 1,300 | 9,500 | 3,850 | - | 2,000 | 2,000 | 200 | 40,000 |
| B.Sc. Chemistry, Zoology | 9,000 | 4,000 | 2,000 | 100 | 50 | 100 | 600 | 400 | 800 | 1,000 | 300 | 500 | 800 | 800 | 700 | 1,300 | 9,500 | 3,850 | - | 2,000 | 2,000 | 200 | 40,000 |
| B.Sc. Biochemistry, Zoology | 19,500 | 4,000 | 2,000 | 100 | 50 | 100 | 600 | 400 | 800 | 1,000 | 300 | 500 | 800 | 800 | 700 | 1,300 | 9,500 | 3,350 | - | 2,000 | 2,000 | 200 | 50,000 |
| B.Sc. Chemistry, Botany | 9,000 | 4,000 | 2,000 | 100 | 50 | 100 | 600 | 400 | 800 | 1,000 | 300 | 500 | 800 | 800 | 700 | 1,300 | 9,500 | 3,850 | - | 2,000 | 2,000 | 200 | 40,000 |
| B.Sc. Biochemistry, Botany | 19,500 | 4,000 | 2,000 | 100 | 50 | 100 | 600 | 400 | 800 | 1,000 | 300 | 500 | 800 | 800 | 700 | 1,300 | 9,500 | 3,350 | - | 2,000 | 2,000 | 200 | 50,000 |
| B.Sc. Chemistry, Biotechnology | 29,500 | 4,000 | 2,000 | 100 | 50 | 100 | 600 | 400 | 800 | 1,000 | 300 | 500 | 800 | 800 | 700 | 1,300 | 9,500 | 8,350 | - | 2,000 | 2,000 | 200 | 65,000 |
| B.Sc. Biotechnology, Biochemistry | 40,000 | 4,000 | 2,000 | 100 | 50 | 100 | 600 | 400 | 800 | 1,000 | 300 | 500 | 800 | 800 | 700 | 1,300 | 9,500 | 7,850 | - | 2,000 | 2,000 | 200 | 75,000 |
| B.Sc. Chemistry, Microbiology | 29,500 | 4,000 | 2,000 | 100 | 50 | 100 | 600 | 400 | 800 | 1,000 | 300 | 500 | 800 | 800 | 700 | 1,300 | 9,500 | 8,350 | - | 2,000 | 2,000 | 200 | 65,000 |
| B.Sc. Microbiology, Biochemistry | 40,000 | 4,000 | 2,000 | 100 | 50 | 100 | 600 | 400 | 800 | 1,000 | 300 | 500 | 800 | 800 | 700 | 1,300 | 9,500 | 7,850 | - | 2,000 | 2,000 | 200 | 75,000 |
| B.Sc. Chemistry, Environmental Science | 9,000 | 4,000 | 2,000 | 100 | 50 | 100 | 600 | 400 | 800 | 1,000 | 300 | 500 | 800 | 800 | 700 | 1,300 | 9,500 | 3,850 | - | 2,000 | 2,000 | 200 | 40,000 |
| B.Sc. Environmental science, Biology | 14,500 | 2,350 | 2,000 | 100 | 50 | 100 | 600 | 400 | 800 | 1,000 | 300 | 500 | 800 | 800 | 700 | 1,300 | 9,500 | - | - | 2,000 | 2,000 | 200 | 40,000 |
| B.Sc. Biology, Microbiology | 35,000 | 4,000 | 2,000 | 100 | 50 | 100 | 600 | 400 | 800 | 1,000 | 300 | 500 | 800 | 800 | 700 | 1,300 | 9,500 | 2,850 | - | 2,000 | 2,000 | 200 | 65,000 |
| B.Sc. Biology, Biotechnology | 35,000 | 4,000 | 2,000 | 100 | 50 | 100 | 600 | 400 | 800 | 1,000 | 300 | 500 | 800 | 800 | 700 | 1,300 | 9,500 | 2,850 | - | 2,000 | 2,000 | 200 | 65,000 |
| B.Sc. Physics, Mathematics | 9,000 | 4,000 | 2,000 | 100 | 50 | 100 | 600 | 400 | 800 | 1,000 | 300 | 500 | 800 | 800 | 700 | 1,300 | 9,500 | 3,850 | - | 2,000 | 2,000 | 200 | 40,000 |
| B.Sc. Mathematics, Computer Science | 24,500 | 4,000 | 2,000 | 100 | 50 | 100 | 600 | 400 | 800 | 1,000 | 300 | 500 | 800 | 800 | 700 | 1,300 | 9,500 | 3,850 | - | 2,000 | 2,000 | 200 | 60,000 |
| B.Sc. Statistics, Computer Science | 40,000 | 4,000 | 2,000 | 100 | 50 | 100 | 600 | 400 | 800 | 1,000 | 300 | 500 | 800 | 800 | 700 | 1,300 | 9,500 | 8,350 | - | 2,000 | 2,000 | 200 | 80,000 |
| B.Sc. Statistics, Mathematics | 24,500 | 4,000 | 2,000 | 100 | 50 | 100 | 600 | 400 | 800 | 1,000 | 300 | 500 | 800 | 800 | 700 | 1,300 | 9,500 | 8,350 | - | 2,000 | 2,000 | 200 | 60,000 |
| B.Sc. Economics, Statistics | 24,500 | 4,000 | 2,000 | 100 | 50 | 100 | 600 | 400 | 800 | 1,000 | 300 | 500 | 800 | 800 | 700 | 1,300 | 9,500 | 3,350 | - | 2,000 | 2,000 | 200 | 55,000 |
| B.Sc. Electronics, Computer Science | 24,500 | 4,000 | 2,000 | 100 | 50 | 100 | 600 | 400 | 800 | 1,000 | 300 | 500 | 800 | 800 | 700 | 1,300 | 9,500 | 8,350 | - | 2,000 | 2,000 | 200 | 60,000 |
| B.Sc. Physics, Chemistry | 9,000 | 4,000 | 2,000 | 100 | 50 | 100 | 600 | 400 | 800 | 1,000 | 300 | 500 | 800 | 800 | 700 | 1,300 | 9,500 | 3,850 | - | 2,000 | 2,000 | 200 | 40,000 |
| Bachelor of Computer Applications | 65,000 | 4,000 | 2,000 | 200 | 50 | 100 | 600 | 400 | 800 | 1,000 | 3,000 | 500 | 800 | 800 | 700 | 1,300 | 9,550 | - | - | 2,000 | 2,000 | 200 | 95,000 |
| Bachelor of Computer Applications (Data Analytics) | 65,000 | 4,000 | 2,000 | 100 | 50 | 100 | 600 | 400 | 800 | 1,000 | 300 | 500 | 800 | 800 | 700 | 1,300 | 9,500 | 6,100 | - | 2,000 | 2,000 | 200 | 99,750 |
| B.Voc.(Visual Media and Film-making) | 40,000 | 4,000 | 2,000 | 100 | 50 | 100 | 600 | 400 | 800 | 1,000 | 300 | 500 | 800 | 800 | - | 1,300 | 9,500 | 7,310 | - | 2,000 | 2,000 | 200 | 73,760 |
| B.Voc.(Digital Media and Animation) | 40,000 | 4,000 | 2,000 | 100 | 50 | 100 | 600 | 400 | 800 | 1,000 | 300 | 500 | 800 | 800 | - | 1,300 | 9,500 | 4,120 | - | 2,000 | 2,000 | 200 | 70,570 |
| Bachelor of Social Work | 30,000 | | 2,000 | 100 | 50 | 100 | 600 | 400 | 800 | 1,000 | 300 | 500 | 800 | 800 | 700 | 1,300 | 9,500 | 500 | 1,650 | 2,000 | 2,000 | 400 | 55,500 |
| B.Com/ B.Com, Industry Integrated (BPS) | 40,000 | 4,000 | 2,000 | 100 | 50 | 100 | 600 | 400 | 800 | 1,000 | 300 | 500 | 800 | 800 | 700 | 1,300 | 9,500 | 3,300 | - | 2,000 | 2,000 | 200 | 70,450 |
| B.Com International Finance and Accounting (IFA) | 40,000 | 4,000 | 2,000 | 100 | 50 | 100 | 600 | 400 | 800 | 1,000 | 300 | 500 | 800 | 800 | 700 | 1,300 | 9,500 | 3,300 | - | 2,000 | 2,000 | 200 | 70,450 |
| BBA | 60,000 | 4,000 | 2,000 | 100 | 50 | 100 | 600 | 400 | 800 | 1,000 | 300 | 500 | 800 | 800 | 700 | 1,300 | 9,500 | 3,800 | - | 2,000 | 2,000 | 200 | 90,950 |
| BBA Strategic Finance | 60,000 | 4,000 | 2,000 | 100 | 50 | 100 | 600 | 400 | 800 | 1,000 | 300 | 500 | 800 | 800 | 700 | 1,300 | 9,500 | 3,800 | - | 2,000 | 2,000 | 200 | 90,950 |
| B.A. Visual Communication | 60,000 | 4,000 | 2,000 | 100 | 50 | 100 | 600 | 400 | 800 | 1,000 | 300 | 500 | 800 | 800 | 700 | 1,300 | 9,500 | 7,650 | - | 2,000 | 2,000 | 200 | 94,800 |

Course-wise fee structure of the University for the year 2025-26

| ST.JOSEPH'S UNIVERSITY | | | | | | |
|---|---|-----------|-------------------|--------|--------|---------|
| Annual Fee Structure -Undergraduate Courses-2025-2028 | | | | | | |
| SCHOOLS OF HUMANITIES & SOCIAL SCIENCES / LANGUAGES & LITERATURES | | | | | | |
| 1 | Bachelor of Arts - Economics.Political Science.Sociology(EPS) | Karnataka | Non- Karnataka | NRI | SAARC | Foreign |
| | Admission fee (Non-refundable) | 5,000 | 5,000 | 5,000 | 5,000 | 5,000 |
| | I Year | 40,000 | 44,000 | 90,000 | 70,000 | 120,000 |
| | II year | 40,000 | 44,000 | 90,000 | 70,000 | 120,000 |
| | III year | 40,000 | 44,000 | 90,000 | 70,000 | 120,000 |
| | | | | | | |
| 2 | Bachelor of Arts - B.A.History.Economics.Political Science(HEP) | Karnataka | Non- Karnataka | NRI | SAARC | Foreign |
| | Admission fee (Non-refundable) | 5,000 | 5,000 | 5,000 | 5,000 | 5,000 |
| | I Year | 40,000 | 44,000 | 90,000 | 70,000 | 120,000 |
| | II year | 40,000 | 44,000 | 90,000 | 70,000 | 120,000 |
| | III year | 40,000 | 44,000 | 90,000 | 70,000 | 120,000 |
| | | | | | | |
| 3 | Bachelor of Arts - Industrial Relations.Economics.Sociology(IES) | Karnataka | Non- Karnataka | NRI | SAARC | Foreign |
| | Admission fee (Non-refundable) | 5,000 | 5,000 | 5,000 | 5,000 | 5,000 |
| | I Year | 40,000 | 44,000 | 90,000 | 70,000 | 120,000 |
| | II year | 40,000 | 44,000 | 90,000 | 70,000 | 120,000 |
| | III year | 40,000 | 44,000 | 90,000 | 70,000 | 120,000 |
| | | | | | | |

| | | | | | | |
|----------|---|------------------|---------------------------|------------|--------------|----------------|
| 4 | Bachelor of Arts -History.Political Science.Sociology(HPS) | Karnataka | Non- Karnataka | NRI | SAARC | Foreign |
| | Admission fee (Non-refundable) | 5,000 | 5,000 | 5,000 | 5,000 | 5,000 |
| | I Year | 40,000 | 44,000 | 90,000 | 70,000 | 120,000 |
| | II year | 40,000 | 44,000 | 90,000 | 70,000 | 120,000 |
| | III year | 40,000 | 44,000 | 90,000 | 70,000 | 120,000 |
| | | | | | | |
| 5 | Bachelor of Arts - Optional English.Journalism.Psychology(EJP) | Karnataka | Non- Karnataka | NRI | SAARC | Foreign |
| | Admission fee (Non-refundable) | 5,000 | 5,000 | 5,000 | 5,000 | 5,000 |
| | I Year | 110,000 | 121,000 | 160,000 | 140,000 | 190,000 |
| | II year | 110,000 | 121,000 | 160,000 | 140,000 | 190,000 |
| | III year | 110,000 | 121,000 | 160,000 | 140,000 | 190,000 |
| | | | | | | |
| 6 | Bachelor of Arts -Theatre and Performance Studies.Optional English.Psychology(TEP) | Karnataka | Non- Karnataka | NRI | SAARC | Foreign |
| | Admission fee (Non-refundable) | 5,000 | 5,000 | 5,000 | 5,000 | 5,000 |
| | I Year | 110,000 | 121,000 | 160,000 | 140,000 | 190,000 |
| | II year | 110,000 | 121,000 | 160,000 | 140,000 | 190,000 |
| | III year | 110,000 | 121,000 | 160,000 | 140,000 | 190,000 |
| | | | | | | |
| 7 | Bachelor of Arts - Communicative English.Political Science.Economics(CPE) | Karnataka | Non- Karnataka | NRI | SAARC | Foreign |
| | Admission fee (Non-refundable) | 5,000 | 5,000 | 5,000 | 5,000 | 5,000 |
| | I Year | 60,000 | 66,000 | 110,000 | 90,000 | 140,000 |
| | II year | 60,000 | 66,000 | 110,000 | 90,000 | 140,000 |
| | III year | 60,000 | 66,000 | 110,000 | 90,000 | 140,000 |
| | | | | | | |

| | | | | | | |
|-----------|--|------------------|----------------------|------------|--------------|----------------|
| 8 | Bachelor of Arts -International Relations and Peace Studies.Public Policy.Journalism(INJPP) | Karnataka | Non-Karnataka | NRI | SAARC | Foreign |
| | Admission fee (Non-refundable) | 5,000 | 5,000 | 5,000 | 5,000 | 5,000 |
| | I Year | 90,000 | 99,000 | 140,000 | 120,000 | 170,000 |
| | II year | 90,000 | 99,000 | 140,000 | 120,000 | 170,000 |
| | III year | 90,000 | 99,000 | 140,000 | 120,000 | 170,000 |
| | | | | | | |
| 9 | Bachelor of Arts -Economics.Political Science.Sociology(EPS) | Karnataka | Non-Karnataka | NRI | SAARC | Foreign |
| | Admission fee (Non-refundable) | 5,000 | 5,000 | 5,000 | 5,000 | 5,000 |
| | I Year | 30,000 | 30,000 | 80,000 | 60,000 | 110,000 |
| | II year | 30,000 | 30,000 | 80,000 | 60,000 | 110,000 |
| | III year | 30,000 | 30,000 | 80,000 | 60,000 | 110,000 |
| | | | | | | |
| 10 | Bachelor of Arts - History.Economics.Political Science(HEP) | Karnataka | Non-Karnataka | NRI | SAARC | Foreign |
| | Admission fee (Non-refundable) | 5,000 | 5,000 | 5,000 | 5,000 | 5,000 |
| | I Year | 30,000 | 30,000 | 80,000 | 60,000 | 110,000 |
| | II year | 30,000 | 30,000 | 80,000 | 60,000 | 110,000 |
| | III year | 30,000 | 30,000 | 80,000 | 60,000 | 110,000 |
| | | | | | | |
| 11 | Bachelor of Arts -Journalism.Political Science. Sociology(Shift III)(JPS) | Karnataka | Non-Karnataka | NRI | SAARC | Foreign |
| | Admission fee (Non-refundable) | 5,000 | 5,000 | 5,000 | 5,000 | 5,000 |
| | I Year | 30,000 | 30,000 | 80,000 | 60,000 | 110,000 |
| | II year | 30,000 | 30,000 | 80,000 | 60,000 | 110,000 |
| | III year | 30,000 | 30,000 | 80,000 | 60,000 | 110,000 |
| | | | | | | |
| 12 | Bachelor of Arts - B.A. Journalism.Economics.Psychology(Shift III)(JEP) | Karnataka | Non-Karnataka | NRI | SAARC | Foreign |

| | | | | | | |
|-----------|---|------------------|----------------------|------------|--------------|----------------|
| | Admission fee (Non-refundable) | 5,000 | 5,000 | 5,000 | 5,000 | 5,000 |
| | I Year | 60,000 | 60,000 | 110,000 | 90,000 | 140,000 |
| | II year | 60,000 | 60,000 | 110,000 | 90,000 | 140,000 |
| | III year | 60,000 | 60,000 | 110,000 | 90,000 | 140,000 |
| | | | | | | |
| | SCHOOLS OF LIFE SCIENCES / CHEMICAL SCIENCES/ PHYSICAL SCIENCES | | | | | |
| | | | | | | |
| 13 | Bachelor of Science (B.Sc.) - Biochemistry.Biology.Biotechnology(BCYT) | Karnataka | Non-Karnataka | NRI | SAARC | Foreign |
| | Admission fee (Non-refundable) | 5,000 | 5,000 | 5,000 | 5,000 | 5,000 |
| | I Year | 100,000 | 110,000 | 150,000 | 130,000 | 180,000 |
| | II year | 100,000 | 110,000 | 150,000 | 130,000 | 180,000 |
| | III year | 100,000 | 110,000 | 150,000 | 130,000 | 180,000 |
| | | | | | | |
| 14 | Bachelor of Science (B.Sc.) - Biochemistry.Biotechnology.Zoology(BCTZ) | Karnataka | Non-Karnataka | NRI | SAARC | Foreign |
| | Admission fee (Non-refundable) | 5,000 | 5,000 | 5,000 | 5,000 | 5,000 |
| | I Year | 90,000 | 99,000 | 140,000 | 120,000 | 170,000 |
| | II year | 90,000 | 99,000 | 140,000 | 120,000 | 170,000 |
| | III year | 90,000 | 99,000 | 140,000 | 120,000 | 170,000 |
| | | | | | | |
| 15 | Bachelor of Science (B.Sc.) - Biochemistry.Microbiology. Zoology(BCMZ) | Karnataka | Non-Karnataka | NRI | SAARC | Foreign |
| | Admission fee (Non-refundable) | 5,000 | 5,000 | 5,000 | 5,000 | 5,000 |
| | I Year | 90,000 | 99,000 | 140,000 | 120,000 | 170,000 |
| | II year | 90,000 | 99,000 | 140,000 | 120,000 | 170,000 |
| | III year | 90,000 | 99,000 | 140,000 | 120,000 | 170,000 |
| | | | | | | |
| 16 | Bachelor of Science (B.Sc.) - Biochemistry.Biology.Microbiology(BCYM) | Karnataka | Non-Karnataka | NRI | SAARC | Foreign |

| | | | | | | |
|-----------|---|------------------|----------------------|------------|--------------|----------------|
| | Admission fee (Non-refundable) | 5,000 | 5,000 | 5,000 | 5,000 | 5,000 |
| | I Year | 95,000 | 104,500 | 145,000 | 125,000 | 175,000 |
| | II year | 95,000 | 104,500 | 145,000 | 125,000 | 175,000 |
| | III year | 95,000 | 104,500 | 145,000 | 125,000 | 175,000 |
| | | | | | | |
| 17 | Bachelor of Science (B.Sc.) - Chemistry.Biotechnology.Botany(CBBT) | Karnataka | Non-Karnataka | NRI | SAARC | Foreign |
| | Admission fee (Non-refundable) | 5,000 | 5,000 | 5,000 | 5,000 | 5,000 |
| | I Year | 90,000 | 99,000 | 140,000 | 120,000 | 170,000 |
| | II year | 90,000 | 99,000 | 140,000 | 120,000 | 170,000 |
| | III year | 90,000 | 99,000 | 140,000 | 120,000 | 170,000 |
| | | | | | | |
| 18 | Bachelor of Science (B.Sc.) - Chemistry.Environmental Science.Zoology(CEZ) | Karnataka | Non-Karnataka | NRI | SAARC | Foreign |
| | Admission fee (Non-refundable) | 5,000 | 5,000 | 5,000 | 5,000 | 5,000 |
| | I Year | 45,000 | 49,500 | 95,000 | 75,000 | 125,000 |
| | II year | 45,000 | 49,500 | 95,000 | 75,000 | 125,000 |
| | III year | 45,000 | 49,500 | 95,000 | 75,000 | 125,000 |
| | | | | | | |
| 19 | Bachelor of Science (B.Sc.) - Chemistry.Zoology.Biotechnology(CZBT) | Karnataka | Non-Karnataka | NRI | SAARC | Foreign |
| | Admission fee (Non-refundable) | 5,000 | 5,000 | 5,000 | 5,000 | 5,000 |
| | I Year | 90,000 | 99,000 | 140,000 | 120,000 | 170,000 |
| | II year | 90,000 | 99,000 | 140,000 | 120,000 | 170,000 |
| | III year | 90,000 | 99,000 | 140,000 | 120,000 | 170,000 |
| | | | | | | |
| 20 | Bachelor of Science (B.Sc.) - Chemistry.Biotechnology.Biology(CBTY) | Karnataka | Non-Karnataka | NRI | SAARC | Foreign |
| | Admission fee (Non-refundable) | 5,000 | 5,000 | 5,000 | 5,000 | 5,000 |
| | I Year | 85,000 | 93,500 | 135,000 | 115,000 | 165,000 |

| | | | | | | |
|----|--|------------------|---------------------------|------------|--------------|----------------|
| | II year | 85,000 | 93,500 | 135,000 | 115,000 | 165,000 |
| | III year | 85,000 | 93,500 | 135,000 | 115,000 | 165,000 |
| | | | | | | |
| 21 | Bachelor of Science (B.Sc.) - B.Sc.Chemistry.Microbiology. Biology(CMBY) | Karnataka | Non- Karnataka | NRI | SAARC | Foreign |
| | Admission fee (Non-refundable) | 5,000 | 5,000 | 5,000 | 5,000 | 5,000 |
| | I Year | 85,000 | 93,500 | 135,000 | 115,000 | 165,000 |
| | II year | 85,000 | 93,500 | 135,000 | 115,000 | 165,000 |
| | III year | 85,000 | 93,500 | 135,000 | 115,000 | 165,000 |
| | | | | | | |
| 22 | Bachelor of Science (B.Sc.) - Chemistry.Botany. Zoology(CBZ) | Karnataka | Non- Karnataka | NRI | SAARC | Foreign |
| | Admission fee (Non-refundable) | 5,000 | 5,000 | 5,000 | 5,000 | 5,000 |
| | I Year | 45,000 | 49,500 | 95,000 | 75,000 | 125,000 |
| | II year | 45,000 | 49,500 | 95,000 | 75,000 | 125,000 |
| | III year | 45,000 | 49,500 | 95,000 | 75,000 | 125,000 |
| | | | | | | |
| 23 | Bachelor of Science (B.Sc.) - Chemsitry.Environmental Science.Biology(CEBY) | Karnataka | Non- Karnataka | NRI | SAARC | Foreign |
| | Admission fee (Non-refundable) | 5,000 | 5,000 | 5,000 | 5,000 | 5,000 |
| | I Year | 85,000 | 93,500 | 135,000 | 115,000 | 165,000 |
| | II year | 85,000 | 93,500 | 135,000 | 115,000 | 165,000 |
| | III year | 85,000 | 93,500 | 135,000 | 115,000 | 165,000 |
| | | | | | | |
| 24 | Bachelor of Science (B.Sc.) - Economics.Mathematics.Statistics.(EMS) | Karnataka | Non- Karnataka | NRI | SAARC | Foreign |
| | Admission fee (Non-refundable) | 5,000 | 5,000 | 5,000 | 5,000 | 5,000 |
| | I Year | 85,000 | 93,500 | 135,000 | 115,000 | 165,000 |
| | II year | 85,000 | 93,500 | 135,000 | 115,000 | 165,000 |
| | III year | 85,000 | 93,500 | 135,000 | 115,000 | 165,000 |

| | | | | | | |
|----|--|------------------|---------------------------|------------|--------------|----------------|
| 25 | Bachelor of Science (B.Sc.) -Physics. Mathematics.Computer Science(PMC) | Karnataka | Non- Karnataka | NRI | SAARC | Foreign |
| | Admission fee (Non-refundable) | 5,000 | 5,000 | 5,000 | 5,000 | 5,000 |
| | I Year | 85,000 | 93,500 | 135,000 | 115,000 | 165,000 |
| | II year | 85,000 | 93,500 | 135,000 | 115,000 | 165,000 |
| | III year | 85,000 | 93,500 | 135,000 | 115,000 | 165,000 |
| | | | | | | |
| 26 | Bachelor of Science (B.Sc.) -Computer Science.Mathematics.Statistics (CMS) | Karnataka | Non- Karnataka | NRI | SAARC | Foreign |
| | Admission fee (Non-refundable) | 5,000 | 5,000 | 5,000 | 5,000 | 5,000 |
| | I Year | 105,000 | 115,500 | 155,000 | 135,000 | 185,000 |
| | II year | 105,000 | 115,500 | 155,000 | 135,000 | 185,000 |
| | III year | 105,000 | 115,500 | 155,000 | 135,000 | 185,000 |
| | | | | | | |
| 27 | Bachelor of Science (B.Sc.) -Mathematics .Electronics.Computer Science(MEC) | Karnataka | Non- Karnataka | NRI | SAARC | Foreign |
| | Admission fee (Non-refundable) | 5,000 | 5,000 | 5,000 | 5,000 | 5,000 |
| | I Year | 90,000 | 99,000 | 140,000 | 120,000 | 170,000 |
| | II year | 90,000 | 99,000 | 140,000 | 120,000 | 170,000 |
| | III year | 90,000 | 99,000 | 140,000 | 120,000 | 170,000 |
| | | | | | | |
| 28 | Bachelor of Science (B.Sc.) - Physics.Chemistry.Mathematics(PCM) | Karnataka | Non- Karnataka | NRI | SAARC | Foreign |
| | Admission fee (Non-refundable) | 5,000 | 5,000 | 5,000 | 5,000 | 5,000 |
| | I Year | 45,000 | 49,500 | 95,000 | 75,000 | 125,000 |
| | II year | 45,000 | 49,500 | 95,000 | 75,000 | 125,000 |
| | III year | 45,000 | 49,500 | 95,000 | 75,000 | 125,000 |
| | | | | | | |
| 29 | Bachelor of Science (B.Sc.) - Physics.Electronics.Mathematics(PEM) | Karnataka | Non- Karnataka | NRI | SAARC | Foreign |
| | Admission fee (Non-refundable) | 5,000 | 5,000 | 5,000 | 5,000 | 5,000 |

| | | | | | | |
|-----------|--|------------------|----------------------|------------|--------------|----------------|
| | I Year | 45,000 | 49,500 | 95,000 | 75,000 | 125,000 |
| | II year | 45,000 | 49,500 | 95,000 | 75,000 | 125,000 |
| | III year | 45,000 | 49,500 | 95,000 | 75,000 | 125,000 |
| | | | | | | |
| | SCHOOL OF BUSINESS | | | | | |
| | | | | | | |
| 30 | Bachelor of Commerce - B.Com Regular | Karnataka | Non-Karnataka | NRI | SAARC | Foreign |
| | Admission fee (Non-refundable) | 5,000 | 5,000 | 5,000 | 5,000 | 5,000 |
| | I Year | 95,000 | 104,500 | 145,000 | 125,000 | 175,000 |
| | II year | 95,000 | 104,500 | 145,000 | 125,000 | 175,000 |
| | III year | 95,000 | 104,500 | 145,000 | 125,000 | 175,000 |
| | | | | | | |
| 31 | Bachelor of Commerce - B.Com Industry Integrated (BPS) | Karnataka | Non-Karnataka | NRI | SAARC | Foreign |
| | Admission fee (Non-refundable) | 5,000 | 5,000 | 5,000 | 5,000 | 5,000 |
| | I Year | 95,000 | 104,500 | 145,000 | 125,000 | 175,000 |
| | II year | 95,000 | 104,500 | 145,000 | 125,000 | 175,000 |
| | III year | 95,000 | 104,500 | 145,000 | 125,000 | 175,000 |
| | | | | | | |
| 32 | Bachelor of Commerce - B.Com Internataional Finance & Accounting (ACCA) | Karnataka | Non-Karnataka | NRI | SAARC | Foreign |
| | Admission fee (Non-refundable) | 5,000 | 5,000 | 5,000 | 5,000 | 5,000 |
| | I Year | 170,000 | 187,000 | 220,000 | 200,000 | 250,000 |
| | II year | 170,000 | 187,000 | 220,000 | 200,000 | 250,000 |
| | III year | 170,000 | 187,000 | 220,000 | 200,000 | 250,000 |
| | | | | | | |
| 33 | Bachelor of Business Administration - BBA Regular | Karnataka | Non-Karnataka | NRI | SAARC | Foreign |
| | Admission fee (Non-refundable) | 5,000 | 5,000 | 5,000 | 5,000 | 5,000 |

| | | | | | | |
|----|---|------------------|----------------------|------------|--------------|----------------|
| | I Year | 120,000 | 132,000 | 170,000 | 150,000 | 200,000 |
| | II year | 120,000 | 132,000 | 170,000 | 150,000 | 200,000 |
| | III year | 120,000 | 132,000 | 170,000 | 150,000 | 200,000 |
| | | | | | | |
| 34 | Bachelor of Business Administration- BBA in Strategic Finance (CIMA) | Karnataka | Non-Karnataka | NRI | SAARC | Foreign |
| | Admission fee (Non-refundable) | 5,000 | 5,000 | 5,000 | 5,000 | 5,000 |
| | I Year | 190,000 | 209,000 | 240,000 | 220,000 | 270,000 |
| | II year | 190,000 | 209,000 | 240,000 | 220,000 | 270,000 |
| | III year | 190,000 | 209,000 | 240,000 | 220,000 | 270,000 |
| | | | | | | |
| 35 | Bachelor of Business Administration - BBA in Branding and Entrepreneurship | Karnataka | Non-Karnataka | NRI | SAARC | Foreign |
| | Admission fee (Non-refundable) | 5,000 | 5,000 | 5,000 | 5,000 | 5,000 |
| | I Year | 170,000 | 187,000 | 220,000 | 200,000 | 250,000 |
| | II year | 170,000 | 187,000 | 220,000 | 200,000 | 250,000 |
| | III year | 170,000 | 187,000 | 220,000 | 200,000 | 250,000 |
| | | | | | | |
| | SCHOOL OF COMMUNICATION & MEDIA STUDIES | | | | | |
| | | | | | | |
| 36 | Bachelor of Vocation - B.Voc in Digital Media and Animation | Karnataka | Non-Karnataka | NRI | SAARC | Foreign |
| | Admission fee (Non-refundable) | 5,000 | 5,000 | 5,000 | 5,000 | 5,000 |
| | I Year | 110,000 | 121,000 | 160,000 | 140,000 | 190,000 |
| | II year | 110,000 | 121,000 | 160,000 | 140,000 | 190,000 |
| | III year | 110,000 | 121,000 | 160,000 | 140,000 | 190,000 |
| | | | | | | |
| 37 | Bachelor of Vocation - B.Voc in Visual Media and Flim-Making | Karnataka | Non-Karnataka | NRI | SAARC | Foreign |
| | Admission fee (Non-refundable) | 5,000 | 5,000 | 5,000 | 5,000 | 5,000 |

| | | | | | | |
|-----------|--|------------------|----------------------|------------|--------------|----------------|
| | I Year | 110,000 | 121,000 | 160,000 | 140,000 | 190,000 |
| | II year | 110,000 | 121,000 | 160,000 | 140,000 | 190,000 |
| | III year | 110,000 | 121,000 | 160,000 | 140,000 | 190,000 |
| | | | | | | |
| 38 | Bachelor of Arts - B.A. in Visual Communication | Karnataka | Non-Karnataka | NRI | SAARC | Foreign |
| | Admission fee (Non-refundable) | 5,000 | 5,000 | 5,000 | 5,000 | 5,000 |
| | I Year | 120,000 | 132,000 | 170,000 | 150,000 | 200,000 |
| | II year | 120,000 | 132,000 | 170,000 | 150,000 | 200,000 |
| | III year | 120,000 | 132,000 | 170,000 | 150,000 | 200,000 |
| | | | | | | |
| | SCHOOL OF INFORMATION TECHNOLOGY | | | | | |
| | | | | | | |
| 38 | Bachelor of Computer Applications (BCA) | Karnataka | Non-Karnataka | NRI | SAARC | Foreign |
| | Admission fee (Non-refundable) | 5,000 | 5,000 | 5,000 | 5,000 | 5,000 |
| | I Year | 130,000 | 143,000 | 180,000 | 160,000 | 210,000 |
| | II year | 130,000 | 143,000 | 180,000 | 160,000 | 210,000 |
| | III year | 130,000 | 143,000 | 180,000 | 160,000 | 210,000 |
| 39 | Bachelor of Computer Applications in Data Analytics | Karnataka | Non-Karnataka | NRI | SAARC | Foreign |
| | Admission fee (Non-refundable) | 5,000 | 5,000 | 5,000 | 5,000 | 5,000 |
| | I Year | 130,000 | 143,000 | 180,000 | 160,000 | 210,000 |
| | II year | 130,000 | 143,000 | 180,000 | 160,000 | 210,000 |
| | III year | 130,000 | 143,000 | 180,000 | 160,000 | 210,000 |
| | | | | | | |
| | SCHOOL OF SOCIAL WORK | | | | | |
| | | | | | | |
| 40 | Bachelor of Social Work (BSW) | Karnataka | Non-Karnataka | NRI | SAARC | Foreign |

| | | | | | | |
|--|--------------------------------|--------|--------|---------|--------|---------|
| | Admission fee (Non-refundable) | 5,000 | 5,000 | 5,000 | 5,000 | 5,000 |
| | I Year | 65,000 | 71,500 | 115,000 | 95,000 | 145,000 |
| | II year | 65,000 | 71,500 | 115,000 | 95,000 | 145,000 |
| | III year | 65,000 | 71,500 | 115,000 | 95,000 | 145,000 |

Annexure 12
Hostel fee details

| St Joseph's University Boys Hostel | |
|--|-----------------------------------|
| Fee Structure for 2022-2023 | |
| Room accommodation charge and mess fee | Total amount for 10 months |
| Single Room | Rs.58,200/- |
| Two Sharing | Rs.44,100/- |
| Cubicles | Rs.36,385/- |
| Mess Fee | Rs.45,000/- |
| Refundable Security Deposit (Freshers only) | Rs.5000/- |

| St Joseph's University Boys Hostel | |
|--|-------------------------------|
| Fee Structure for 2025-2026 | |
| Room accommodation charge and mess fee | Total amount for 10 months |
| Single Room | 70,000 |
| Two Sharing | 54,000 |
| Cubicles | 42,000 |
| Mess Fee | 53,000 |
| Refundable Security Deposit (Freshers only) | 5,000 |

Annexure 13
Land and buildings details
UG Campus Land Layout

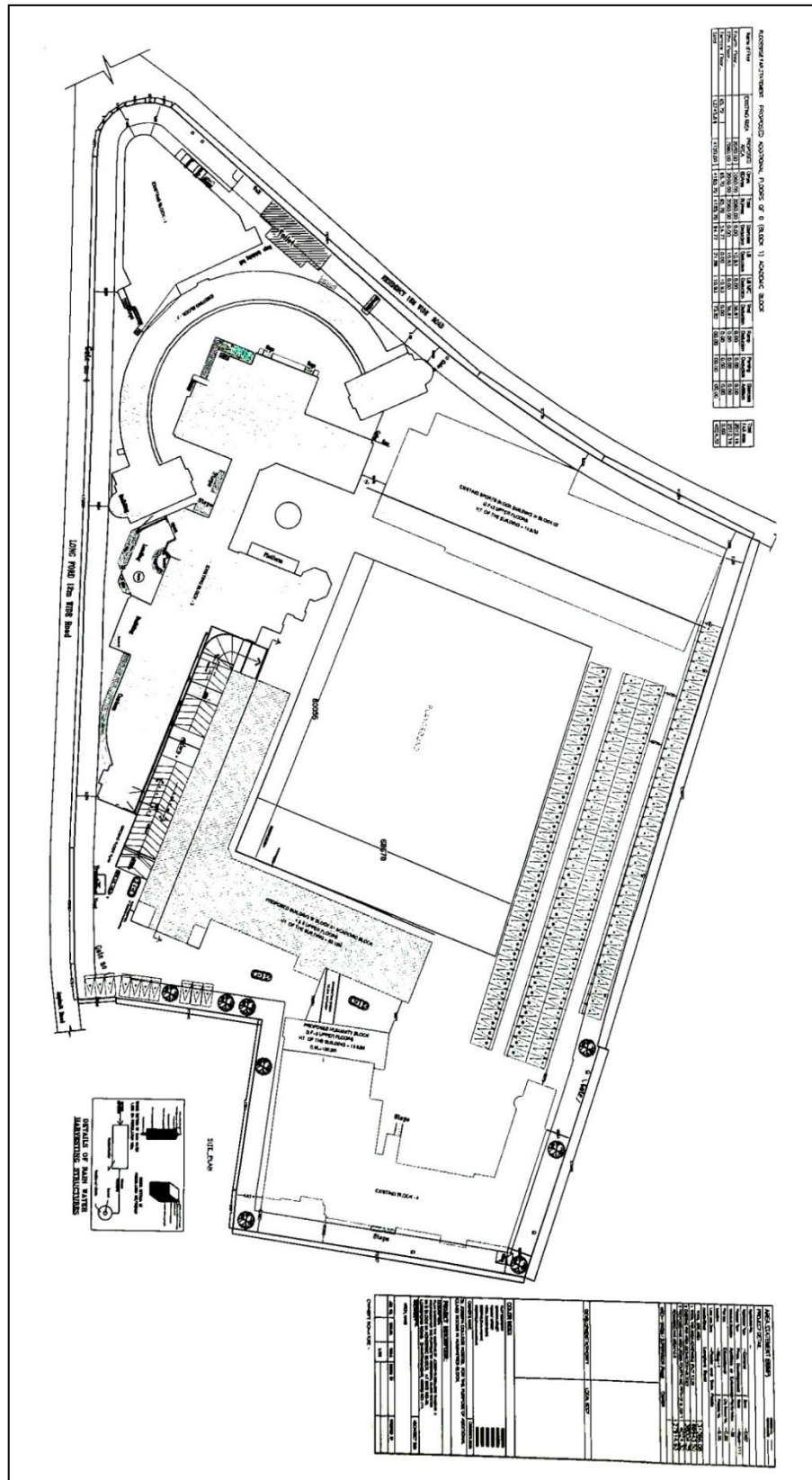

PG Campus Land layout

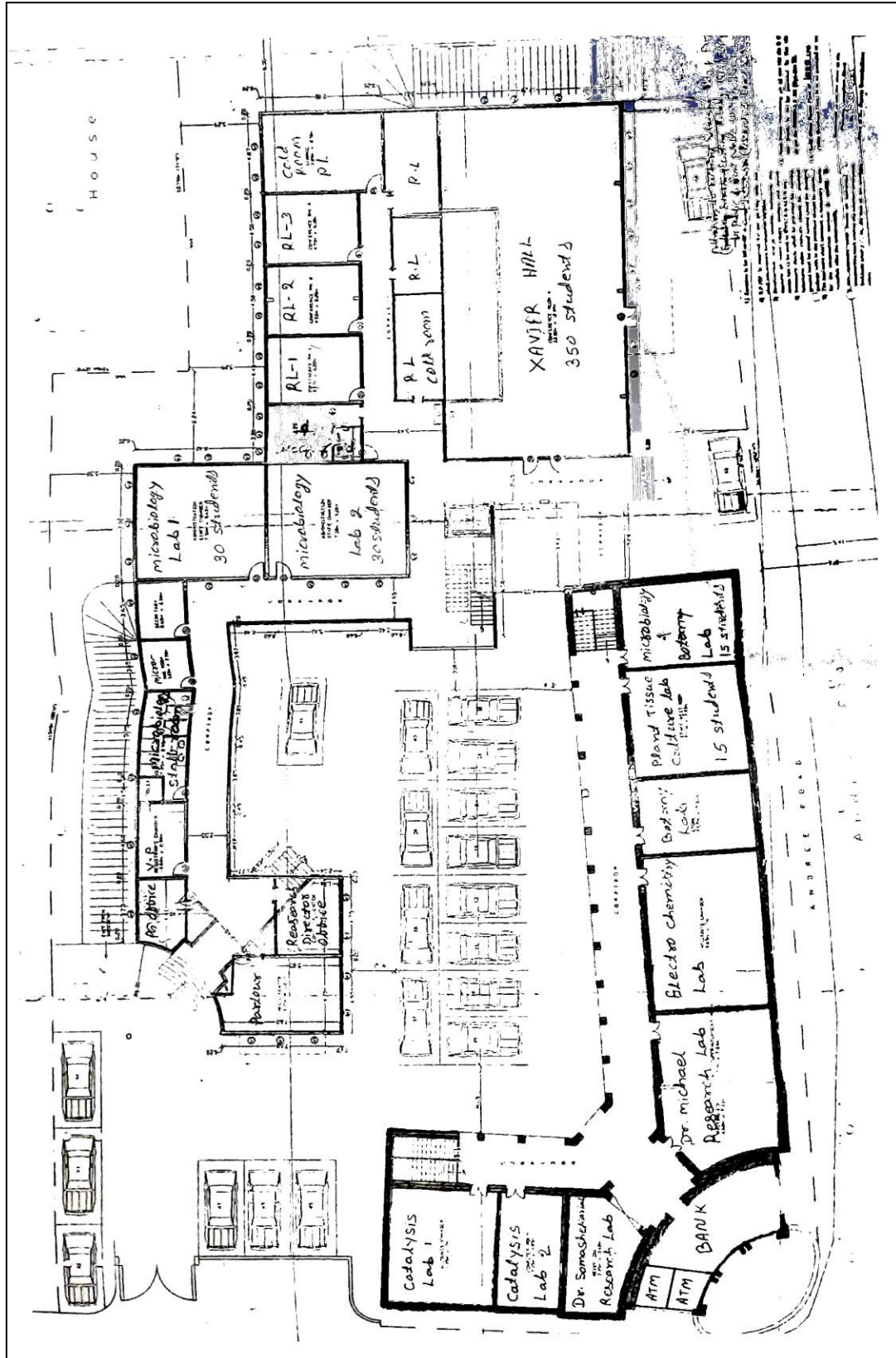

Building Details (Classrooms / Blocks / Halls) Sq.Ft area calculation

[illegible]

| | | | | |
|--|---|----------------------|--------|---------|
| | IQAC Office | Administrative space | 34.05 | 366.50 |
| | Pro VC Office | Administrative space | 28.48 | 306.54 |
| | Pro VC Board Room | Administrative space | 18.31 | 197.04 |
| | Pro VC Washroom | Administrative space | 8.81 | 94.78 |
| | Placement Office | Administrative space | 28.62 | 308.05 |
| | COE Help Desk | Administrative space | 3.87 | 41.64 |
| | International Affairs Office & PRO office | Administrative space | 10.16 | 109.39 |
| | Prof. Sweta R | Administrative space | 20.05 | 215.86 |
| | Dean of Life Sciences | Administrative space | 19.38 | 208.62 |
| | DCS Office | Administrative space | 14.83 | 159.59 |
| | COE Office | Administrative space | 40.71 | 438.22 |
| | COE Office Workstation | Administrative space | 34.98 | 376.50 |
| | COE Office Room 1 - Paper Collecting Area | Working space | 53.25 | 573.16 |
| | COE Office Room 2 - Paper Distributing Area | Working space | 46.24 | 497.76 |
| | COE Office Room 2 - Counter 1 | Working space | 5.67 | 61.02 |
| | COE Office Room 4 - Counter 2 | Working space | 17.65 | 189.98 |
| | Front of Counter 1 and Counter 2 | Working space | 23.16 | 249.27 |
| | COE Office Room 5 - Board Room | Working space | 21.21 | 228.35 |
| | COE Office Room 6 - Paper Store Room | Working space | 9.01 | 97.02 |
| | Washroom - Gents | Toilet | 2.35 | 25.34 |
| | Washroom - Ladies | Toilet | 2.36 | 25.43 |
| | COE Office Paper Printing Area | Working space | 53.01 | 570.58 |
| | Environmental Science Dept. Staff Room | Staff room | 48.95 | 526.90 |
| | Environmental Science Lab 1 | LAB | 60.15 | 647.44 |
| | Environmental Science Lab 2 | LAB | 107.21 | 1154.06 |
| | Environmental Science Lab 3 | LAB | 83.30 | 896.63 |
| | Biochemistry Lab | LAB | 70.18 | 755.37 |

| | | | | |
|--|-------------------------------------|--------------------|--------|---------|
| | Electronics Lab 2 | LAB | 155.50 | 1673.78 |
| | Electronics Lab 1 | LAB | 69.72 | 750.43 |
| | Electronics Lab Store Room | LAB | 16.78 | 180.65 |
| | Electronics Staff Room | Staff room | 36.49 | 392.78 |
| | IT Cell | IT Cell | 32.68 | 351.76 |
| | Eurofins Lab Room 1 | LAB | 20.17 | 217.09 |
| | Eurofins Lab Room 2 | LAB | 45.97 | 494.80 |
| | Eurofins Lab Room 3 | LAB | 22.05 | 237.32 |
| | Eurofins Lab Room 4 | LAB | 21.22 | 228.40 |
| | Adarsh Working Area | Server Room | 4.61 | 49.65 |
| | Server Room | Server Room | 13.10 | 141.00 |
| | NSS Unit 1 | Association office | 9.57 | 102.97 |
| | NSS Unit 2 | Association office | 9.57 | 102.96 |
| | NSS Unit 3 | Association office | 9.65 | 103.83 |
| | NSS Unit 4 | Association office | 9.57 | 102.96 |
| | Co-operative Society | Association office | 8.76 | 94.32 |
| | Music Room | Association office | 8.40 | 90.47 |
| | AICUF | Association office | 0.00 | 0.00 |
| | CSA | Association office | 9.04 | 97.34 |
| | NSS Office | Association office | 18.93 | 203.72 |
| | NCC Office | Association office | 13.98 | 150.45 |
| | Air Wing Office | Association office | 12.17 | 131.02 |
| | NCC Store Room | Store Room | 48.91 | 526.48 |
| | NCC Office Free Space | Lobby | 82.63 | 889.47 |
| | Gents' Toilet student (Common) | Toilet | 16.93 | 182.24 |
| | Ladies' Washroom student (Common) | Toilet | 12.82 | 137.96 |
| | Stationery Shop | Shop | 27.39 | 294.84 |
| | FIRST FLOOR | | | |
| | Aluminium Partition 1 (Zoology lab) | LAB | 9.50 | 102.30 |
| | Aluminium Partition 2 (Zoology lab) | LAB | 9.50 | 102.30 |

| | | | | |
|--|---|------------------|--------|---------|
| | Botany Lab 1 | LAB | 89.83 | 966.93 |
| | Botany Lab 2 | LAB | 60.65 | 652.87 |
| | Botany Lab 3 | LAB | 87.53 | 942.15 |
| | Environmental Science Lab | LAB | 35.10 | 377.79 |
| | Microbiology Staff Room | Staff room | 34.99 | 376.60 |
| | Microbiology Lab 1 | LAB | 69.40 | 746.98 |
| | Microbiology Lab 2 | LAB | 69.60 | 749.21 |
| | Microbiology Lab 3 | LAB | 71.67 | 771.48 |
| | Instrument Room 1 | LAB | 11.85 | 127.50 |
| | Instrument Room 2 | LAB | 12.02 | 129.38 |
| | Instrument Room 3 | LAB | 13.02 | 140.12 |
| | Instrument Room 4 | LAB | 11.93 | 128.41 |
| | Instrument Room 5 | LAB | 25.01 | 269.18 |
| | Zoology Dept. Staff Room | Staff room | 97.30 | 1047.35 |
| | Zoology Dept. Staff Room toilet | Toilet | 2.64 | 28.47 |
| | Zoology Dept. Lab 1 | LAB | 85.54 | 920.80 |
| | Zoology Dept. Lab 2 | LAB | 104.31 | 1122.76 |
| | Zoology Dept. Lab 3 | LAB | 105.83 | 1139.20 |
| | Classroom 101 | Class room | 65.51 | 705.18 |
| | Classroom 102 | Class room | 38.81 | 417.76 |
| | Classroom 103 | Class room | 109.51 | 1178.81 |
| | Classroom 104 | Class room | 40.98 | 441.07 |
| | Classroom 105 | Class room | 52.20 | 561.89 |
| | Classroom 106 | Class room | 37.54 | 404.07 |
| | Classroom 107 | Class room | 37.30 | 401.46 |
| | Admission Office | Admission Office | 34.24 | 368.59 |
| | Ladies' Washroom (Common) | Toilet | 44.54 | 479.46 |
| | Ladies' Rest Room | Toilet | 28.21 | 303.64 |
| | Staff Ladies' Washroom | Toilet | 9.38 | 100.94 |
| | Counselor Room | Counselor Room | 7.81 | 84.04 |
| | SECOND FLOOR | | | |
| | Dept. of Statistics Extension - Aluminium Fabrication | Staff room | 49.50 | 532.80 |
| | Counselor Room | Counselor Room | 7.80 | 83.93 |
| | Classroom 201 | Class room | 75.97 | 817.71 |
| | Classroom 202 | Class room | 38.40 | 413.32 |
| | Classroom 203 | Class room | 99.45 | 1070.49 |
| | Classroom 204 | Class room | 49.21 | 529.67 |
| | Classroom 205 | Class room | 100.64 | 1083.24 |

| | | | | |
|--|---|------------|--------|---------|
| | Classroom 206 | Class room | 37.79 | 406.75 |
| | Classroom 207 | Class room | 37.43 | 402.88 |
| | Classroom 208 | Class room | 37.56 | 404.32 |
| | Dept. of Statistics | Staff room | 36.49 | 392.78 |
| | Classroom 210 | Class room | 78.60 | 846.05 |
| | Gents' Toilet (Common) | Toilet | 77.45 | 833.67 |
| | Gents' Toilet for Staff | Toilet | 6.95 | 74.81 |
| | Ladies' Toilet for Staff | Toilet | 7.84 | 84.41 |
| | Chemistry Lab 5 | LAB | 71.74 | 772.22 |
| | Chemistry Lab 4 | LAB | 190.52 | 2050.79 |
| | Physics Staff Room | Staff room | 137.85 | 1483.77 |
| | Physics Staff Room Toilet | Toilet | 4.68 | 50.35 |
| | ISRO Sponsored Room | LAB | 34.76 | 374.12 |
| | Physics Lab 1 | LAB | 143.11 | 1540.39 |
| | Physics Lab 2 | LAB | 139.19 | 1498.25 |
| | Physics Lab 3 | LAB | 139.10 | 1497.23 |
| | Dark Room | LAB | 54.95 | 591.48 |
| | THIRD FLOOR | | | |
| | Chemistry Staff Room | Staff room | 210.21 | 2228.69 |
| | Chemistry Staff Room Toilet | Toilet | 3.16 | 34.00 |
| | Chemistry Lab 1 | LAB | 213.95 | 2303.00 |
| | Chemistry Lab 2 | LAB | 212.36 | 2285.79 |
| | Chemistry Lab 3 | LAB | 190.30 | 2048.37 |
| | Chemistry Laboratory inside Room 1 | LAB | 6.74 | 72.54 |
| | Chemistry Laboratory inside Room 2 | LAB | 7.29 | 78.52 |
| | Chemistry Laboratory inside Room 3 | LAB | 7.45 | 80.15 |
| | Chemistry Laboratory – Preparation Area | LAB | 17.73 | 190.82 |
| | Classroom 301 | Class room | 75.73 | 815.15 |
| | Classroom 302 | Class room | 36.92 | 397.37 |
| | Classroom 303 | Class room | 101.69 | 1094.60 |
| | Classroom 306 | Class room | 37.34 | 401.94 |
| | Dept. of Biochemistry | Staff room | 36.49 | 392.78 |
| | Classroom 308 | Class room | 59.81 | 643.84 |
| | Biotechnology Dept. Staff Room | Staff room | 44.99 | 484.23 |
| | Biotechnology Dept. Lab 1 | LAB | 99.48 | 1070.80 |
| | Biotechnology Dept. Lab 2 | LAB | 75.73 | 815.20 |
| | Biotechnology Dept. Lab 3 | LAB | 37.32 | 401.67 |
| | Biotechnology Dept. Research Lab 1 | LAB | 50.27 | 541.09 |

| | | | | |
|--|--|-------------------------|--------|---------|
| | Biotechnology Dept. Research Lab 2 | LAB | 29.06 | 312.82 |
| | Biotechnology Dept. Aluminium Partition | LAB | 5.38 | 57.87 |
| | Counselor Room | Counselor Room | 7.77 | 83.62 |
| | FOURTH FLOOR | | | |
| | Dept. of Psychology | Staff room | 116.16 | 1250.34 |
| | Aluminium Partition Room near Lift – Room 1 | Class room | 12.98 | 139.67 |
| | Aluminium Partition Area near Lift (Above Room 1) | Class room | 12.98 | 139.67 |
| | Aluminium Partition near Lift (Opposite Psychology Staff Room) | Staff room | 8.25 | 88.83 |
| | Zoology Lab | LAB | 98.19 | 1056.93 |
| | Biotechnology Lab 1 | LAB | 101.14 | 1088.64 |
| | Biotechnology Lab 2 | LAB | 100.89 | 1085.99 |
| | Biotechnology Aluminum Partition 1 | LAB | 3.59 | 38.62 |
| | Biotechnology Aluminum Partition 2 | LAB | 9.14 | 98.44 |
| | Staff Room IRP | Staff room | 63.43 | 682.74 |
| | Governor, Student Council | Association office | 20.31 | 218.66 |
| | Counselor Room 1 | Counselor Room 1 | 8.63 | 92.88 |
| | Counselor Room 2 | Counselor Room 2 | 10.58 | 113.84 |
| | Psychology Lab 410 | LAB | 45.07 | 485.16 |
| | Biochemistry Lab 409 | LAB | 89.46 | 962.93 |
| | Class Room 411 | Research Class room | 138.06 | 1486.10 |
| | Research Lab 412 | LAB | 133.66 | 1438.70 |
| | Research Lab 413 | LAB | 62.74 | 675.32 |
| | Research Lab 414 | LAB | 139.14 | 1497.67 |
| | Research Scholars' Room 415 | Research Scholars' Room | 164.80 | 1773.95 |
| | Gents' Toilet | Toilet | 3.24 | 34.88 |
| | Handicapped Toilet | Toilet | 4.50 | 48.47 |
| | Staff Ladies' Toilet | Toilet | 3.03 | 32.67 |
| | Student Ladies' Toilet | Toilet | 29.54 | 317.93 |
| | TERRACE | | | |
| | Observatory | Observatory | 16.03 | 172.56 |

| | | | | |
|--|---------------------------------|----------------------|--------|---------|
| | Observatory Open Area | Observatory | 21.09 | 227.03 |
| | | | | |
| ARRUPE BLOCK ARRUPE BLOCK ARRUPE BLOCK ARRUPE BLOCK ARRUPE BLOCK | BASEMENT | | | |
| | Art Studio | Studio | 92.32 | 993.76 |
| | Art Studio Inside Cubicles | Studio | 24.85 | 267.45 |
| | Old Library Newspaper Room | Store room | 44.90 | 483.29 |
| | Electric Panel Room | Panel room | 5.94 | 63.95 |
| | English Dept Room 1 | LAB | 68.12 | 733.26 |
| | English Dept Room 2 | LAB | 32.13 | 345.89 |
| | Black Box | LAB | 91.07 | 980.30 |
| | Gents Green Room | LAB | 10.96 | 118.02 |
| | Ladies Green Room | LAB | 9.36 | 100.76 |
| | Sound Room | LAB | 5.06 | 54.43 |
| | Psychology Lab 1 | LAB | 57.39 | 617.72 |
| | Psychology Lab 2 | LAB | 44.03 | 473.99 |
| | Psychology Lab 3 | LAB | 57.05 | 614.08 |
| | Cubicles 1 | Administrative space | 8.46 | 91.03 |
| | Cubicles 2 | Administrative space | 8.39 | 90.27 |
| | Dept of Sanskrit and Tamil | Staff room | 7.92 | 85.21 |
| | Studio Room 1 | Studio | 19.15 | 206.13 |
| | Studio Room 2 | Studio | 34.60 | 372.38 |
| | Studio Room 3 | Studio | 11.64 | 125.29 |
| | UPS Room | UPS room | 21.98 | 236.64 |
| | Old Computer Store Room | Store room | 24.99 | 268.97 |
| | Below Staircase Store Room | Store room | 25.39 | 273.35 |
| | Computer Lab 1 | LAB | 167.06 | 1798.27 |
| | Computer Lab 2 | LAB | 66.69 | 717.89 |
| | Computer Server Room | LAB | 6.79 | 73.12 |
| | Psychology Lab 4 | LAB | 52.37 | 563.70 |
| | GROUND FLOOR | | | |
| | Pro VC Office | Administrative space | 20.60 | 221.78 |
| | Pro VC Office Washroom | Administrative space | 10.24 | 110.18 |
| | Dean of Business Office | Administrative space | 14.57 | 156.87 |
| | Office of Humanities(Fr. Cyril) | Administrative space | 12.33 | 132.74 |
| | Common Staff Room | Staff room | 88.07 | 947.95 |

| | | | | |
|--|---|----------------------|--------|---------|
| | Common Staff Room (Attached Ladies' Toilet) | Toilet | 3.49 | 37.60 |
| | Common Staff Room (Attached Gents' Toilet) | Toilet | 6.62 | 71.28 |
| | Physically Challenged Staffroom (Attached Toilet) | Toilet | 9.20 | 98.98 |
| | Classroom No. A015 | Class room | 75.10 | 808.43 |
| | Dean of Humanities | Administrative space | 9.78 | 105.27 |
| | Classroom No. A008 | Class room | 64.69 | 696.35 |
| | Health Center | Administrative space | 31.97 | 344.16 |
| | Health Center 2 | Administrative space | 9.29 | 99.98 |
| | Classroom No. A010 | Class room | 97.32 | 1047.58 |
| | Common Toilet (Gents) | Toilet | 124.92 | 1344.68 |
| | BJES Outreach Center | Administrative space | 80.48 | 866.33 |
| | Board Room | Administrative space | 19.06 | 205.11 |
| | Media Cell | Administrative space | 13.55 | 145.89 |
| | AICUF Office | Association office | 11.52 | 123.98 |
| | FIRST FLOOR | | | |
| | A100 Commerce Staff Room | Staff room | 166.72 | 1794.53 |
| | A100 Commerce Staff Room (Attached Ladies' and Gents' Toilet) | Toilet | 13.82 | 148.72 |
| | Classroom A106 | Class room | 51.04 | 549.42 |
| | Classroom A105 | Class room | 79.89 | 859.98 |
| | Ladies' Common Toilet | Toilet | 100.11 | 1077.59 |
| | Ladies resting room | Toilet | 21.19 | 228.12 |
| | A103 Classroom | Class room | 97.40 | 1048.40 |
| | A102 Classroom | Class room | 98.78 | 1063.27 |
| | A107 Classroom | Class room | 75.96 | 817.66 |
| | Dept of French | Staff room | 13.21 | 142.18 |
| | Outreach Store Room | Store room | 12.95 | 139.44 |
| | SECOND FLOOR | | | |
| | A208 Classroom | Class room | 69.30 | 745.91 |
| | A201 Classroom | Class room | 98.52 | 1060.51 |
| | A202 Classroom | Class room | 98.81 | 1063.55 |
| | A203 Classroom | Class room | 98.75 | 1062.94 |

| | | | |
|---|--------------------|--------|---------|
| A210 Staff Room (Language Dept) | Staff room | 43.27 | 465.74 |
| Staff Room (Language Dept, Attached Gents' & Ladies' Toilet) | Toilet | 10.96 | 118.01 |
| A209 AV Room | AV room | 78.72 | 847.35 |
| A204 Classroom | Class room | 66.54 | 716.20 |
| A205 Classroom | Class room | 100.66 | 1083.50 |
| A206 Classroom | Class room | 93.06 | 1001.68 |
| A207 Classroom | Class room | 75.71 | 814.97 |
| THIRD FLOOR | | | |
| A301 Classroom | Class room | 98.03 | 1055.20 |
| A302 Classroom | Class room | 48.74 | 524.67 |
| A303 Classroom | Class room | 48.55 | 522.55 |
| A304 Classroom | Class room | 98.36 | 1058.79 |
| A305 Classroom | Class room | 64.93 | 698.94 |
| A306 Classroom | Class room | 100.77 | 1084.68 |
| YRC Staff Room | Association office | 7.16 | 77.04 |
| Dept of German | Staff room | 9.74 | 104.88 |
| A307 Classroom | Class room | 94.32 | 1015.29 |
| A308 Classroom | Class room | 75.49 | 812.52 |
| BSW Dept | Staff room | 38.10 | 410.15 |
| A310 Classroom | Class room | 36.29 | 390.62 |
| A311 English Journalism Lab | LAB | 83.97 | 903.83 |
| A312 English Journalism Lab | LAB | 34.71 | 373.66 |
| Dept of English | Staff room | 145.75 | 1568.83 |
| English Dept Staff Room (With Attached Gents' & Ladies' Toilet) | Toilet | 9.38 | 101.00 |
| A314 Classroom | Class room | 80.87 | 870.51 |
| Gents' Common Toilet | Toilet | 34.82 | 374.84 |
| English Dept Staff Room extenson | Staff room | 18.90 | 203.44 |
| FOURTH FLOOR | | | |
| A401 Classroom | Class room | 85.04 | 915.35 |
| A402 Classroom | Class room | 63.88 | 687.62 |
| A403 Classroom | Class room | 63.53 | 683.82 |
| A404 Classroom | Class room | 83.79 | 901.95 |
| A405 Classroom | Class room | 67.55 | 727.15 |
| Counselor Room | Counselor Room | 11.88 | 127.88 |
| A406 Classroom | Class room | 104.44 | 1124.21 |
| A407 Classroom | Class room | 99.18 | 1067.55 |
| A408 Classroom | Class room | 49.44 | 532.18 |
| Psychology Lab | LAB | 33.32 | 358.61 |

| | | | | |
|-------------------------|--|--------------------|--------|---------|
| | A410 Classroom | Class room | 51.13 | 550.38 |
| | A411 Classroom | Class room | 81.52 | 877.51 |
| | Shift 3 Management Dept | Staff room | 25.49 | 274.40 |
| | Shift 3 Office (With Attached Gents' & Ladies' Toilet) | Toilet | 8.37 | 90.08 |
| | Ladies' Common Washroom | Toilet | 19.09 | 205.50 |
| | TERRACE | | | |
| | Lift Room | Store room | 23.62 | 254.26 |
| | | | | |
| AUDITORIUM BLOCK | BASEMENT | | | |
| | Staircase Down 1 | Store room | 9.68 | 104.22 |
| | Staircase Down 2 | Store room | 9.68 | 104.22 |
| | Near the Lift | Store room | 7.19 | 77.35 |
| | Total Basement | Dinning area | 711.30 | 7656.39 |
| | Hand Wash Area | Hand wash | 19.68 | 211.83 |
| | Basement End Room | Store room | 19.01 | 204.65 |
| | GROUND FLOOR | | | |
| | Loyola Hall | Program hall | 151.77 | 1633.66 |
| | Faber Hall | Program hall | 176.94 | 1904.58 |
| | Panel Room | Panel Room | 12.44 | 133.87 |
| | Reception | Reception | 6.64 | 71.48 |
| | Ladies' Restroom | Toilet | 11.34 | 122.04 |
| | Hostel Kitchen Dining Area | Hostel dining area | 153.25 | 1649.57 |
| | Hostel Kitchen Cooking Area | Hostel dining area | 40.24 | 433.09 |
| | Hostel Kitchen Store Room | Hostel dining area | 30.58 | 329.12 |
| | Hostel Kitchen Washing Area | Hostel dining area | 9.49 | 102.10 |
| | FIRST FLOOR | | | |
| | Aloysius Hall | Program hall | 151.77 | 1633.66 |
| | Gents' Restroom | Toilet | 32.02 | 344.64 |
| | Green Room (Ladies) | Green room | 27.91 | 300.46 |
| | Green Room (Ladies) - Attached Restroom | Toilet | 9.44 | 101.60 |
| | Small Store Room | Store room | 3.92 | 42.20 |
| | Panel Room | Panel room | 22.42 | 241.37 |
| | Green Room (Gents) | Green room | 27.19 | 292.69 |
| | Free Room | Store room | 76.39 | 822.27 |
| | De Nobili Hall | Program hall | 176.94 | 1904.58 |

[illegible]

| | | | | |
|--|-----------------------------|----------------------|--------|---------|
| | Instrumentation Lab 2 | LAB | 29.95 | 322.38 |
| | Xavier Hall | Program Hall | 301.37 | 3243.95 |
| | Canteen | Canteen | 14.25 | 153.34 |
| | Canteen Dining Area | Canteen Dining Area | 118.03 | 1270.52 |
| | FIRST FLOOR | | | |
| | FST Lab 1 | LAB | 37.81 | 407.01 |
| | FST Lab 2 | LAB | 35.42 | 381.25 |
| | FST Lab 3 | LAB | 36.15 | 389.08 |
| | Store Room | Store room | 13.77 | 148.22 |
| | Store Room (Small) | Store room | 5.71 | 61.41 |
| | Staff Room | Staff room | 37.08 | 399.08 |
| | Instrumentation Room | LAB | 23.04 | 247.97 |
| | Taxonomy Lab | LAB | 63.84 | 687.13 |
| | AV Room | Program Hall | 68.19 | 733.96 |
| | Ladies' Restroom (Staff) | Toilet | 24.16 | 260.01 |
| | Room 103 | Class room | 60.55 | 651.79 |
| | Room 104 | Class room | 60.36 | 649.76 |
| | Room 105 | Class room | 62.14 | 668.87 |
| | MSW Dept | Staff room | 27.58 | 296.91 |
| | Room 107 | Class room | 61.46 | 661.56 |
| | Room 108 | Class room | 59.97 | 645.47 |
| | Big Data Analytics Dept | Staff room | 21.68 | 233.31 |
| | Research Lab - Botany | LAB | 22.92 | 246.74 |
| | Room 111 | Class room | 60.44 | 650.63 |
| | Gents' Restroom (Students) | Toilet | 15.23 | 163.96 |
| | Ladies' Restroom (Students) | Toilet | 27.67 | 297.81 |
| | SECOND FLOOR | | | |
| | Room 201 | Class room | 96.26 | 1036.16 |
| | Research Lab 1 (Dr. Wajit) | LAB | 24.59 | 264.64 |
| | Research Lab 2 (Dr. Wajit) | LAB | 12.24 | 131.71 |
| | Counselor Room | Counselor Room | 12.85 | 138.30 |
| | Ladies' Resting Room | Ladies' Resting Room | 12.15 | 130.82 |
| | Research Lab 14 | LAB | 13.23 | 142.38 |
| | Psychology | Staff room | 5.74 | 61.77 |
| | Room 202 | Class room | 33.35 | 359.00 |
| | Economics Dept | Staff room | 31.56 | 339.75 |
| | English Dept | Staff room | 31.63 | 340.49 |
| | Research Lab (Physics Dept) | LAB | 30.74 | 330.87 |
| | Gents' Restroom (Staff) | Toilet | 17.13 | 184.40 |

| | | | | |
|--|-----------------------------------|------------|-------|--------|
| | Room 203 | Class room | 42.20 | 454.28 |
| | Room 204 | Class room | 41.58 | 447.57 |
| | Room 205 | Class room | 40.86 | 439.76 |
| | Room 206 | Class room | 31.25 | 336.39 |
| | Computer Lab | LAB | 65.98 | 710.17 |
| | Room 207 | Class room | 48.40 | 520.95 |
| | Political Science Dept | Staff room | 23.30 | 250.79 |
| | Room 208 | Class room | 41.95 | 451.55 |
| | Room 209 | Class room | 39.77 | 428.10 |
| | Room 210 | Class room | 39.12 | 421.05 |
| | Gents' Restroom | Toilet | 16.97 | 182.66 |
| | Ladies' Restroom | Toilet | 28.36 | 305.29 |
| | THIRD FLOOR | | | |
| | Room 301 | Class room | 72.04 | 775.47 |
| | Communication Dept | Staff room | 31.83 | 342.59 |
| | Audio Editing Studio | Studio | 10.52 | 113.23 |
| | Video Editing Studio | Studio | 20.61 | 221.80 |
| | Room 302 | Class room | 61.43 | 661.22 |
| | Room 303 | Class room | 74.06 | 797.17 |
| | BEACON Lab | LAB | 19.31 | 207.87 |
| | Room 304 | Class room | 44.28 | 476.61 |
| | Room 305 | Class room | 47.18 | 507.86 |
| | Physics Dept | Staff room | 14.46 | 155.70 |
| | Physics General Lab | LAB | 62.58 | 673.59 |
| | Physics Nuclear Lab | LAB | 39.22 | 422.14 |
| | Physics Optics Lab | LAB | 29.91 | 321.91 |
| | Studio | Studio | 90.24 | 971.30 |
| | Animation Lab | LAB | 92.31 | 993.64 |
| | Store Room | Store room | 20.17 | 217.12 |
| | Gents' Restroom | Toilet | 13.61 | 146.48 |
| | Ladies' Restroom | | 16.21 | 174.45 |
| | Terrace | | | |
| | lift room | Store room | 14.47 | 155.80 |
| | STONE BUILDING | | | |
| | GROUND FLOOR | | | |
| | Below Staircase | Store room | 7.05 | 75.88 |
| | Catalysis Lab 1 | LAB | 55.94 | 602.17 |
| | Catalysis Lab 2 | LAB | 30.24 | 325.53 |
| | Research Lab (Dr. Somashekaraiah) | LAB | 30.45 | 327.78 |
| | | LAB | 0.00 | 0.00 |
| | Research Lab 2 (Dr. Michael) | LAB | 81.13 | 873.25 |

| | | | | |
|--|---|----------------|---------|----------|
| | Research Lab 2 Restroom (Dr. Michael) | Toilet | 3.83 | 41.18 |
| | Electrochemistry Lab (Dr. Ronald) | LAB | 35.70 | 384.29 |
| | Botany Lab (Dr. Martin) | LAB | 37.01 | 398.41 |
| | Plant Tissue Culture Lab | LAB | 53.51 | 575.96 |
| | Microbiology & Botany Lab | LAB | 54.13 | 582.68 |
| | Plumbing Room | Store room | 3.68 | 39.65 |
| | Bank | Bank | 35.28 | 379.75 |
| | ATM | ATM | 4.03 | 43.40 |
| | Shop | Shop | 4.03 | 43.40 |
| | FIRST FLOOR | | | |
| | Botany Lab | LAB | 56.04 | 603.17 |
| | Chemistry Lab 1 | LAB | 93.94 | 1011.13 |
| | Chemistry Lab 2 | LAB | 94.76 | 1020.00 |
| | Chemistry Small Room (Preparation Room) | LAB | 40.33 | 434.07 |
| | Chemistry Chemical Store Room | LAB | 102.34 | 1101.60 |
| | Botany Store Room 1 | LAB | 28.40 | 305.73 |
| | Botany Store Room 2 | LAB | 30.42 | 327.46 |
| | Botany Store Room 3 | LAB | 17.04 | 183.47 |
| | Chemistry Lab 3 | LAB | 84.97 | 914.62 |
| | SECOND FLOOR | | | |
| | 211 | Class room | 88.25 | 949.91 |
| | 212 | Class room | 93.27 | 1003.94 |
| | 213 | Class room | 74.33 | 800.08 |
| | 214 | Class room | 75.70 | 814.82 |
| | Big Data Analytics lab | LAB | 185.80 | 1999.93 |
| | | | | |
| MAGIS BLOCK MAGIS BLOCK MAGIS BLOCK | GROUND FLOOR | | | |
| | Basketball Court | Playing area | 1361.07 | 14650.42 |
| | Basketball Court Store Room | Store room | 4.68 | 50.40 |
| | Sports Dept | Staff room | 23.10 | 248.65 |
| | Sports Dept Store Room | Store room | 25.03 | 269.37 |
| | Panel Room | Panel Room | 12.79 | 137.71 |
| | UPS Panel Room | UPS Panel Room | 6.94 | 74.72 |
| | Ladies Rest Room | Toilet | 72.00 | 775.00 |
| | Ladies Shower Area | Shower Area | 66.00 | 710.42 |
| | Ladies Locker Area | Locker Area | 53.90 | 580.17 |
| | Canteen Store Room | Store room | 22.97 | 247.30 |
| | FIRST FLOOR | | | |

| | | | |
|----------------------------------|--------------------|---------|----------|
| Gym | Gym | 125.93 | 1355.50 |
| Gents rest room | Toilet | 72.00 | 775.00 |
| Gents Shower area | Shower Area | 66.00 | 710.42 |
| Gents Locker area | Locker Area | 29.40 | 316.46 |
| SECOND FLOOR | | | |
| Badminton Court | Playing area | 196.00 | 2109.72 |
| Gents Restrooms | Toilet | 90.00 | 968.75 |
| Ladies Restroom | Toilet | 84.00 | 904.17 |
| Handicap Restroom | Toilet | 4.45 | 47.92 |
| Conference Room 2 | Class room | 133.30 | 1434.83 |
| | Server Room | 22.50 | 242.19 |
| Small Room 1 | Staff room | 9.86 | 106.13 |
| Small Room 2 | Staff room | 9.86 | 106.13 |
| Small Room 3 | JWL Recording Room | 9.86 | 106.13 |
| Small Room 4 | Staff room | 9.86 | 106.13 |
| Counselor Room | Staff room | 9.86 | 106.13 |
| Small Room 6 | Staff room | 9.86 | 106.13 |
| Small Room 7 | Staff room | 9.86 | 106.13 |
| Math Department | Staff room | 69.16 | 744.43 |
| Computer Department | Staff room | 69.16 | 744.43 |
| Computer Lab 1 | LAB | 69.16 | 744.43 |
| Computer Lab 2 | LAB | 69.16 | 744.43 |
| Computer Lab 3 | LAB | 69.16 | 744.43 |
| Computer Lab 4 | LAB | 69.16 | 744.43 |
| Computer Lab 5 | LAB | 69.16 | 744.43 |
| Computer Lab 6 | LAB | 69.16 | 744.43 |
| Computer Lab 7 | LAB | 69.16 | 744.43 |
| Computer Lab 8 | LAB | 69.16 | 744.43 |
| Conference Room | Class room | 113.75 | 1224.39 |
| THIRD FLOOR | | | |
| Gents Restroom | Toilet | 90.00 | 968.75 |
| Ladies Restroom | Toilet | 84.00 | 904.17 |
| Handicap Restroom | Toilet | 5.21 | 56.10 |
| Museum (Newly Made) | Museum | 75.03 | 807.58 |
| Silent Room 1 | Silent Room 1 | 8.64 | 93.00 |
| Silent Room 2 | Silent Room 2 | 8.64 | 93.00 |
| Silent Room 3 | Silent Room 3 | 8.64 | 93.00 |
| Silent Room 4 | Silent Room 4 | 8.64 | 93.00 |
| Staff Dining Area | Dining Area | 96.48 | 1038.50 |
| Canteen Dining Area for Students | Dining Area | 1144.17 | 12315.81 |
| Canteen Cooking Area | Cooking Area | 99.66 | 1072.77 |

| | | | | |
|--|--|----------------------|---------|----------|
| | Canteen Food Serving Area | Food Serving Area | 21.73 | 234.00 |
| | In Front of Food Serving Area & Cash Counter | Cash Counter | 120.95 | 1301.92 |
| | Canteen Store Room | Store room | 10.23 | 110.19 |
| | Canteen Washing Area | Washing area | 3.43 | 37.01 |
| | Hand Wash Area | Hand Wash Area | 9.46 | 101.92 |
| | Food Counter 1 | Food Counter 1 | 15.68 | 168.72 |
| | Food Counter 2 | Food Counter 2 | 15.68 | 168.72 |
| | Food Counter 3 | Food Counter 3 | 15.68 | 168.72 |
| | Food Counter 4 | Food Counter 4 | 15.68 | 168.72 |
| | Food Counter Washing Area | Washing Area | 11.60 | 124.95 |
| | Hand Wash Area | Hand Wash Area | 10.86 | 117.00 |
| | Lobby | Lobby | 166.89 | 1796.41 |
| | FOURTH FLOOR | | | |
| | Table Tennis | Playing area | 57.42 | 618.14 |
| | | | | |
| ADMIN BLOCK ADMIN BLOCK ADMIN BLOCK | BASEMENT 2 | | | |
| | Basement 2 Lower | 4 Wheeler parking | 1813.43 | 19519.58 |
| | BASEMENT 1 | | | |
| | Basement 1 Upper | 2 Wheeler parking | 1813.43 | 19519.58 |
| | GROUND FLOOR | | | |
| | Registrar (Toilet, Strong Room, Lobby) | Administrative space | 99.65 | 1072.62 |
| | Board Room(Pantry) | Administrative space | 91.26 | 982.31 |
| | Vice Chancellor's Room (Toilet, Strong Room) | Administrative space | 184.86 | 1989.81 |
| | VC Lobby | Administrative space | 529.00 | 5694.10 |
| | Inside Reception | Administrative space | 21.92 | 235.96 |
| | Registrar 2 (Toilet, Strong Room) | Administrative space | 184.86 | 1989.81 |

| | | | |
|-----------------------------|----------------------|--------|---------|
| Admin Office | Administrative space | 277.29 | 2984.72 |
| Strong room File Room | File Room | 58.50 | 629.69 |
| Server Room | Server Room | 15.40 | 165.76 |
| CHRO Office | Administrative space | 15.20 | 163.61 |
| Staff Ladies Restroom | Toilet | 44.08 | 474.47 |
| Staff Gents Restroom | Toilet | 39.90 | 429.48 |
| Handicap Common Toilet | Toilet | 4.39 | 47.22 |
| FIRST FLOOR | | | |
| N 101 | Class room | 91.26 | 982.31 |
| N 102 | Class room | 91.26 | 982.31 |
| N 103 | Class room | 91.26 | 982.31 |
| N 104 | Class room | 91.26 | 982.31 |
| N 105 | Class room | 91.26 | 982.31 |
| N 106 | Class room | 91.26 | 982.31 |
| N 107 | Class room | 91.26 | 982.31 |
| N 108 | Class room | 91.26 | 982.31 |
| Communication Department | Staff room | 86.21 | 927.98 |
| Student Ladies Restroom | Toilet | 52.50 | 565.10 |
| Student Gents Restroom | Toilet | 79.20 | 852.50 |
| Handicap Common Toilet | Toilet | 5.52 | 59.42 |
| Counselor Room | Counselor Room | 5.28 | 56.83 |
| Lift Lobby | | 200.00 | 2152.78 |
| SECOND FLOOR | | | |
| N 201 | Counselor Room | 91.26 | 982.31 |
| N 202 | Counselor Room | 91.26 | 982.31 |
| N 203 | Counselor Room | 91.26 | 982.31 |
| N 204 | Counselor Room | 91.26 | 982.31 |
| N 205 | Counselor Room | 91.26 | 982.31 |
| Dean of Chemical Sciences | Administrative space | 13.73 | 147.79 |
| Shift 3 – Director's Office | Administrative space | 10.80 | 116.27 |
| Shift 3 – Staff Room | Staff room | 233.26 | 2510.78 |
| Shift 3 – Coordinator | Staff room | 11.15 | 120.00 |

| | | | |
|--------------------------|----------------|--------|---------|
| N 206 | Counselor Room | 91.26 | 982.31 |
| N 207 | Counselor Room | 91.26 | 982.31 |
| N 208 | Counselor Room | 91.26 | 982.31 |
| Botany Department | Staff room | 145.96 | 1571.10 |
| Student Ladies Restroom | Toilet | 61.50 | 661.98 |
| Student Gents Restroom | Toilet | 71.76 | 772.42 |
| Handicap Common Toilet | Toilet | 5.52 | 59.42 |
| Counselor Room | Counselor Room | 5.28 | 56.83 |
| Lift Lobby | Lobby | 529.00 | 5694.10 |
| THIRD FLOOR | | | |
| Stack Section | Library | 559.26 | 6019.82 |
| Reading Section | Library | 117.60 | 1265.83 |
| Newspaper Section | Library | 68.06 | 732.59 |
| Magazine Section | Library | 68.06 | 732.59 |
| Office Area | Library | 225.00 | 2421.88 |
| Reference Section | Library | 246.48 | 2653.09 |
| Archives | Library | 145.96 | 1571.10 |
| Digital Library | Library | 181.35 | 1952.03 |
| Digital Library Corridor | Library | 71.04 | 764.67 |
| Baggage Section | Library | 25.00 | 269.10 |

| Boys Hostel Carpet Area | | |
|-------------------------|------------------------------------|------------|
| S. No. | Room No. | Area Sq.ft |
| 1 | 65,64,63,62 | 158.23 |
| 2 | 61 | 143.16 |
| 3 | Middle steps | 151.02 |
| 4 | TV room | 370.82 |
| 5 | Without number (2 rooms) | 145.64 |
| 6 | Without number (1 room) | 219.69 |
| 7 | Warden room | 294.07 |
| 8 | 52,53,54,55,56,57,58 | 179.43 |
| 9 | Left and right steps | 179.43 |
| 10 | 50,50a,51,59,46,41, Fr. David room | 117.86 |
| 11 | 22 to 37 | 117.86 |
| 12 | 45,47,44,43,42 | 174.81 |
| Hall 1 | | |
| 13 | 1 | 215.82 |
| 14 | 2 | 136.81 |

| | | |
|---------------|--------------------------|-----------------|
| 15 | 3 | 136.81 |
| 16 | 4 | 202.90 |
| 17 | 5 | 166.41 |
| 18 | 6 | 208.07 |
| 19 | 7 | 115.39 |
| 20 | 8 | 144.67 |
| Hall 2 | | |
| 21 | 1 | 225.83 |
| 22 | 2 | 225.83 |
| 23 | 3 | 216.25 |
| 24 | 4 | 218.94 |
| 25 | 5 | 213.99 |
| 26 | 6 | 146.93 |
| 27 | 3 to 21 | 117.86 |
| 28 | Reading Room | 435.72 |
| 29 | Reading Room Passage | 54.47 |
| 30 | Hostel Library | 181.48 |
| 31 | New Hostel Rooms | 311.40 |
| 32 | New Hostel Rooms | 311.40 |
| 33 | New Hostel Rooms Passage | 78.90 |
| 34 | Chapel | 1983.14 |
| 35 | Power Unit | 1720.39 |
| 36 | New Toilet | 1290.81 |
| Total | | 11312.22 |

| Berchman's Boys Hostel Carpet Area | | |
|---|-----------------|-------------------|
| S. No. | Room No. | Area Sq.ft |
| 1 | First Floor | 83.61 |
| 2 | Second Floor | 83.61 |
| 3 | Third Floor | 83.61 |
| Total | | 334.44 |
| Total 5 Rooms (with 21 Occupancy) Total 9 Washrooms 1 Washing Area 1 TV Room | | |

| Sneha Nilaya - Girl's Hostel | | |
|-------------------------------------|-----------------|-------------------|
| S. No. | Room No. | Area Sq.ft |
| 1 | 1 | 19.29 |
| 2 | 2 | 15.66 |

| | | |
|--|----|---------------|
| 3 | 3 | 9.68 |
| 4 | 4 | 9.68 |
| 5 | 5 | 15.67 |
| 6 | 6 | 19.30 |
| 7 | 7 | 19.30 |
| 8 | 8 | 9.68 |
| 9 | 9 | 19.30 |
| 10 | 10 | 25.73 |
| 11 | 11 | 25.73 |
| Total | | 189.02 |
| 13 Washrooms 2 Study rooms 1 Mess 1 TV Room 1 Laundry Room | | |

Annexure – 14

List of Teaching Laboratories and Equipments Available in Campus

| Sl.No. | Name of the Instrument | Laboratory | Value (in Rs.) | Date of Purchase |
|--------|------------------------|----------------------------|-------------------|---------------------|
| 1 | UV - Vis- Spectrometer | Bio-chemistry Research lab | 500,000 | 2001 |
| 2 | Refrigerator | Bio-chemistry Research lab | 20,000 | 2004 |
| 3 | Centrifuge | Bio-chemistry Research lab | 40,000 | 2004 |
| 4 | Waterbath | Bio-chemistry Research lab | 5,000 | 2004 |
| 5 | Hot Air Oven | Bio-chemistry Research lab | 15,000 | 2004 |
| 6 | Multi-Channel Poppits | Biotechnology lab | 6,000 | 2005 |
| 7 | Tarzan Poppits | Biotechnology lab | 2,000 | 2005 |

| | | | | |
|----|-------------------------------|---------------------|---------|-------------|
| 8 | Soft elater Heating Mandle | Botany Research lab | 5,000 | 2010 |
| 9 | Shaker incubator | Botany Research lab | 25,000 | 2022 |
| 10 | Deep freezer | Botany Research lab | 127,000 | 2020 |
| 11 | Refrigerator | Botany Research lab | 15,000 | 2000 |
| 12 | UV-Trans-Eleminator | Botany Research lab | 4,000 | 2012 |
| 13 | Hot water bath | Botany Research lab | 2,000 | 2010 |
| 14 | Portable Centrifuge | Botany Research lab | 20,000 | 2010 |
| 15 | TLC document-system | Botany Research lab | 200,000 | 2016 |
| 16 | Light Microscope | Botany Research lab | 87,000 | 2019 |
| 17 | Compound Microscope | Botany Research lab | 20,000 | 2015 |
| 18 | Research Microscope | Botany Research lab | 169,000 | 2020 |
| 19 | UV - Spectrophotometer | Botany Research lab | 50,000 | 2015 |
| 20 | PCR Thermo Cyclor | Botany Research lab | 600,000 | 2022 |
| 21 | Rota Vacuum Evaporator | Botany Research lab | 300,000 | 2020 |
| 22 | Bacterial Incubator | Botany Research lab | 40,000 | 2020 |
| 23 | TLC Chamber 'Magnetic Stirrer | Botany Research lab | 3,000 | 2015 |
| 24 | Weighing Balance | Botany Research lab | 20,000 | 2019 |
| 25 | Deep freezer | Botany Research lab | 26,996 | 2016 |
| 26 | Laminar Air Flow | Botany Research lab | 200,000 | before 2005 |
| 27 | Bacterial incubator | Botany Research lab | 25000 | 2020 |
| 28 | Rotary Vaccum Evaporator | Botany Research lab | 59000 | 2016 |
| 29 | PCR machine | Botany Research lab | 399,949 | 2015 |
| 30 | UV Transilluminator | Botany Research lab | 30,000 | 2020 |
| 31 | TLC Viewing Chamber | Botany Research lab | 4,000 | 2018 |
| 32 | Weighing Balance | Botany Research lab | 20,000 | 2019 |

| | | | | |
|----|-----------------------------------|--------------------------|---------|------|
| 33 | Magnetic Stirrer | Botany Research lab | 20,000 | 2019 |
| 34 | Light Microscope | Botany Research lab | 210,000 | 2016 |
| 35 | ELISA Plate Reader | Botany Research lab | 250,000 | 2019 |
| 36 | Work Station (Computer) | Botany Research lab | 500,000 | 2021 |
| 37 | Centrifuge | Catalysis Research Lab 2 | 75,000 | 2018 |
| 38 | Ultrasonicator | Catalysis Research Lab 2 | 30,000 | 2018 |
| 39 | Calcination Oven Furnace | Catalysis Research Lab 2 | 15,000 | 1990 |
| 40 | Weighing Balance | Catalysis Research Lab 2 | 20,000 | 1995 |
| 41 | Melting Point/ Boiling Apparatus | Catalysis Research Lab 2 | 5,000 | 1995 |
| 42 | Vis-spectrophotometer | Catalysis Research Lab 2 | 30,000 | 2001 |
| 43 | Vacuum Oven | Chemistry lab | 30,000 | 2018 |
| 44 | Hot Air Oven | Chemistry lab | 15,000 | 2018 |
| 45 | Magnetic Stirrer | Chemistry lab | 3,000 | 2018 |
| 46 | Melting Point Apparatus | Chemistry lab | 5,000 | 2018 |
| 47 | Colorimeter | Chemistry lab | 10,000 | 2018 |
| 48 | Centrifuge – REMI C – 24 Plus | Chemistry Research Lab | 350,000 | 2014 |
| 49 | Freezer (-80 degrees) | Chemistry Research Lab | 210,000 | 2019 |
| 50 | Incubator | Chemistry Research Lab | 110,000 | 2010 |
| 51 | Laminar Air Flow | Chemistry Research Lab | 210,000 | 2010 |
| 52 | Ultrasonicator | Chemistry Research Lab | 30,000 | 2018 |
| 53 | Ice maker | Chemistry Research Lab | 230,000 | 2015 |
| 54 | Fume Hood – CLEAN air flow system | Chemistry Research Lab | 200,000 | 2021 |
| 55 | Shaker incubator | Chemistry Research Lab | 150,000 | 2019 |
| 56 | UV - Vis- Spectrometer | Chemistry Research Lab | 240,000 | 1997 |

| | | | | |
|----|---|---------------------------|-----------|------|
| 57 | UV- VIS Spectrophotometer UV – 2600i | CIF | 1,000,000 | 2021 |
| 58 | HPLC (SHIMADZU) CBM-20A | CIF | 2,200,000 | 2018 |
| 59 | HPLC (JASCO) (LC-net 11/ADC) | CIF | 700,000 | 2006 |
| 60 | AAS (ATOMIC Absorption spectrometer) AA204 VARIAN | CIF | 800,000 | 2006 |
| 61 | UV- cabinet SA instruments and systems | CIF | 4,000 | 2018 |
| 62 | TGA (thermogravimetric analysis) STA 6000 | CIF | 1,827,918 | 2018 |
| 63 | FTIR Bruker ALPHA 11 | CIF | 1,000,000 | 2021 |
| 64 | Fluorescence spectrometer (Perkin Elmer) (LS-45) | CIF | 1,200,000 | 2015 |
| 65 | Electro Analyser EA-201 N | CIF | 99,000 | 2010 |
| 66 | Ultrasonicator | Electro-chemistry Lab | 20,000 | 2017 |
| 67 | CH instrument Electro Chemical work Station | Electro-chemistry Lab | 1,250,000 | 2017 |
| 68 | Air Pollution Monitoring Instrument | Environmental Science Lab | 14,250 | 1986 |
| 69 | Hot Air oven – Vijay enterprises | CIF | 36,000 | 2020 |
| 70 | Fume Hood – CLEAN air flow system | CIF | 139,240 | 2020 |
| 71 | Vertical Laminar – Air flow – CLEAN air flow system | CIF | 75,000 | 2020 |
| 72 | Centrifuge – REMI C – 24 Plus | CIF | 162,000 | 2020 |
| 73 | Incubator Shaker | CIF | 81,220 | 2020 |
| 74 | Incubator Shaker | CIF | 81,220 | 2020 |

| | | | | |
|----|--|---------------------------|-----------|------|
| 75 | Freezer – 2 | CIF | 95,580 | 2020 |
| 76 | PC Based Double Beam Spectrophotometer 2202-Systronics | CIF | 244,803 | 2020 |
| 77 | Scrulogical Water Bath – Vijay Enterprises | CIF | 14,000 | 2020 |
| 78 | 1R Spectrum Two – Perkin Elmer | Material Science Lab | 1,200,000 | 2016 |
| 79 | UV – Lambda 35 – Perkin Elmer | Material Science Lab | 1,000,000 | 2015 |
| 80 | 1C (861 Advanced Compact 1C) – metrohm | Material Science Lab | 800,000 | 2008 |
| 81 | PAN analytical – XRD | Material Science Lab | 5,400,000 | 2008 |
| 82 | AFM (A-100 AFM) | Material Science Lab | 3,200,000 | 2012 |
| 83 | Hot Air Oven | Material Science Lab | 15,000 | 2005 |
| 84 | Sonicator | Material Science Lab | 20,000 | 2018 |
| 85 | Weaving Balance | Material Science Lab | 50,000 | 2003 |
| 86 | Centifuge | Material Science Lab | 50,000 | 2003 |
| 87 | Rotary Evaporator | Material Science Lab | 20,000 | 2003 |
| 88 | Microwave Oven | Material Science Lab | 10,000 | 2018 |
| 89 | Muffle Furnaces | Material Science Lab | 150,000 | 2006 |
| 90 | Milliq Water | Microbiology Lab 2 | 100,000 | 2020 |
| 91 | Laminar Air Flow | Microbiology Research Lab | 100,000 | 2011 |
| 92 | Fast Protein Liquid Chromotography | Microbiology Research Lab | 500,000 | 2011 |
| 93 | Shaker Incubator | Microbiology Research Lab | 40,000 | 2013 |
| 94 | Autoclave | Microbiology Research Lab | 15,000 | 2013 |

| | | | | |
|-----|------------------|---------------------------|---------|------|
| 95 | PH meter | Microbiology Research Lab | 10,000 | 2013 |
| 96 | Refrigerator | Microbiology Research Lab | 18,000 | 2013 |
| 97 | Weighing Balance | Microbiology Research Lab | 100,000 | 2007 |
| 98 | Hot Air Oven | Plant Tissue culture Lab | 40,000 | 2004 |
| 99 | Shaker incubator | Plant Tissue culture Lab | 50,000 | 2004 |
| 100 | Centrifuge | Plant Tissue culture Lab | 40,000 | 2004 |
| 101 | Autoclave | Plant Tissue culture Lab | 100,000 | 2000 |

Annexure 14.1

| S.No. | Course | No. of Candidates appeared | Result |
|-------|--|----------------------------|--------|
| 1. | M.A. Economics | 44 | 40 |
| 2. | M.A. English | 60 | 57 |
| 3. | M.A. Political Science | 32 | 20 |
| 4. | M.Sc. (COUNSELLING PSYCHOLOGY) | 40 | 35 |
| 5. | M.A. Mass Communication and Journalism | 28 | 27 |
| 6. | MA Advertising and Public Relations | 38 | 29 |
| 7. | M.Com | 53 | 50 |
| 8. | M.S.W | 68 | 64 |
| 9. | M.Sc. Analytical Chemistry | 22 | 21 |
| 10. | M.Sc. BIOTECHNOLOGY | 34 | 34 |
| 11. | M.Sc. Botany | 28 | 27 |
| 12. | M.Sc. Food Science and Technology | 32 | 31 |
| 13. | M.Sc. Mathematics | 36 | 31 |
| 14. | M.Sc. Microbiology | 30 | 30 |
| 15. | M.Sc. Organic Chemistry | 20 | 18 |
| 16. | M.Sc. Physics | 27 | 23 |
| 17. | M.Sc. Statistics | 28 | 27 |
| 18. | M.Sc. Environmental Science and Sustainability | 20 | 20 |
| 19. | M.Sc. Zoology | 29 | 26 |
| 20. | M.Sc. Big Data Analytics | 58 | 57 |
| 21. | M.Sc. Computer Science | 36 | 30 |

Annexure – 15

Details of Library & Information Centre

| | | |
|----|---|---|
| a) | Total Space (all Kinds) | 21805.26 in Sq Ft. |
| b) | Computer / Communication Facilities | <ol style="list-style-type: none">1. 88 Computers in the Digital Library2. 08 Computers for Library administration3. 02 Computers for Smart Gate Register4. Library is automated with Koha ILMS5. Using Knimbus Remote Authentication System Software to make the e-resources accessible remotely.6. Implemented RFID & Barcode technology7. All the library sections are under CCTV Surveillance8. Kibo Software for Divyagjan students |
| c) | Total no. of Ref. Books (Each Dept.) | <ol style="list-style-type: none">1. Print Ref. Books: 66042+837 encyclopedias2. e-Books: 27,254 |
| d) | All Research Journals subscribed on a regular basis | <ol style="list-style-type: none">1. Print Journals: 422. e-Journals: 13,489 |

| Total Space (all kinds) | Computer / Communication Facilities | Total no. of Ref. Books (Each Dept.) | All Research Journals subscribed on a regular basis |
|----------------------------|---|---|---|
| 21805.26 in Sq Ft. | <ol style="list-style-type: none"> 1. 88 Computers in the Digital Library 2. 08 Computers for Library administration 3. 02 Computers for Smart Gate Register 4. Library is automated with Koha ILMS 5. Using Knimbus Remote Authentication System Software to make the e-resources accessible remotely. 6. Implemented RFID & Barcode technology 7. All the library sections are under CCTV Surveillance 8. Kibo Software | <p>Print Ref. Books: 66042+837 encyclopedias</p> <p>e-Books: 27,254</p> <p>for 42 Departments</p> | <ol style="list-style-type: none"> 1. Print Journals: 42 2. e-Journals: 13,489 3. Research e-Journals accessing through online database & through consortium membership e-resources. |

All Research Journals subscribed on a regular basis (Print Journals) - 42

| Sl. No. | Name of the Journal |
|----------------|---|
| 1 | Asian Journal of Communication |
| 2 | Communication Today |
| 3 | Contributions to Indian Sociology |
| 4 | Current Science |
| 5 | Defence and Security Alert |
| 6 | Economic Affairs |
| 7 | Economics & Political Weekly (EPW) |
| 8 | India Quarterly: A Journal of International Affairs |
| 9 | Indian Currents |
| 10 | Indian Journal of Biotechnology |
| 11 | Indian Journal of Chemistry: Section-A |
| 12 | Indian Journal of Chemistry: Section-B |
| 13 | Indian Journal of Experimental Biology |
| 14 | Indian Journal of Microbiology |
| 15 | Indian Journal of Public Administration |
| 16 | Journal of Chemical Education |
| 17 | Journal of Communication Media Watch |
| 18 | Journal of Cytology & Genetics |
| 19 | Journal of Indian Chemical Society |
| 20 | Journal of Scientific & Industrial Research |
| 21 | Journal of Social & Economic Development |
| 22 | Journalism and Mass Communication |
| 23 | Kurukshetra: A Journal on Rural Development |
| 24 | Labour Law Journal |
| 25 | Legal News & Views |
| 26 | Main Stream |
| 27 | Man & Development |
| 28 | Mass Communication and Society |
| 29 | Media Culture and Society |
| 30 | Medicinal & Aromatic Plants Abstracts |
| 31 | Phytomorphology |
| 32 | Resonance |
| 33 | Seminar |
| 34 | Social Action |
| 35 | Social Scientist |
| 36 | Strategic Analysis |
| 37 | Studies in Indian Politics |
| 38 | Television and New Media |
| 39 | The Indian Economic and Social History Review |
| 40 | University News |
| 41 | World Affairs |
| 42 | Hosathu |

**Research e-Journals, e-Books and Research Data accessing through regular subscribing
online database& through consortium membership e-resources – 11**

| Sl. No | Name of the Online Database |
|---------------|------------------------------------|
| 01 | JSTOR |
| 02 | SciFinder ⁿ |
| 03 | Capitaline |
| 04 | StockEdge |
| 05 | MIMI/MICA |
| 06 | Indian Business Insight |
| 07 | EPW RF ITS |
| 08 | Statista |
| 09 | J-Gate plus |
| 10 | DELNET |
| 11 | N-LIST |

Research Tools & Applications - 08

| Sl. No | Research Tools & Application |
|---------------|---|
| 01 | SPSS |
| 02 | OriginLab |
| 03 | Statista |
| 04 | Stata |
| 05 | SeeSaar & StarDrop |
| 06 | MIMI/MICA |
| 07 | EPW RF ITS |
| 08 | Scopus |

| | |
|----|----------|
| 09 | Drilbit |
| 10 | Turnitin |

Annexure – 16

| Sports Facility | Total Area (Sq.ft) |
|--|-----------------------------|
| Open Play Ground(s) for outdoor sports (Athletics, Football, Hockey, Cricket, etc.) | 83183.42 |
| Track for Athletics | N.A |
| Basketball courts | 14226.59 |
| Squash / Tennis Courts | 2109.46 |
| Swimming Pool (Size) | N.A |
| Indoor Sports Facilities including Gym Office Store Room | 1367.77 314.44 317.00 |
| Table Tennis | 1452.53 |
| Total (Sq.Ft) | 102971.33 |

A separate block is provided for sports named MAGIS.



Magis Block Ground Floor - Department of Physical Education office



Magis Block Ground Floor - multipurpose indoor court for Basket Ball, Kabaddi and Throw Ball



Magis Block Ground Floor - Carrom and Chess



Magis Block Ground Floor - Shower and locker facilities



Magis Block 1st Floor - well-equipped gym

Magis Block 2nd Floor - Shuttle court (wooden)



Magis Block 2nd Floor - Table Tennis



Well maintained out door court for Foot Ball, Throw Ball and Volleyball





Annexure 17
Financial details
Finance Details

| TERM DEPOSIT ADVICE | | | | | |
|--|-----------------------|------------------|--|---------------|----------------|
| <p>Issued in lieu of Deposit receipt (This is not a Negotiable Instrument)</p> | | | | | |
| Branch : LANGFORD ROAD Name : ST JOSEPHS UNIVERSITY Address : PB NO 27094 36 LALBAGH ROAD SHANTINAGAR BENGALURU BENGALURU URBAN KARNATAKA 560027 | | | Branch Code : 0964 Print Date : 03-01-2023 Customer ID : A53832498 A/C No : 0964101000000144 PAN : AAAJS8896A Mode of Operation : AUTHORISED SIGNATORY Interest Payment : On Maturity Auto Renewal : No | | |
| Jointly with : XXXXXXXXXX Deposit Type : KND GALAXY GENERAL NON CALLABL | | | | | |
| We are pleased to confirm details of the following amount held in deposit with us. Please quote the account number in all the correspondence. Thank you for banking with us. | | | | | |
| Amount (In words) : Rupees Ten Crore Only | | | | | |
| Term | Rate of Interest(p.a) | Principal Amount | Value Date | Maturity Date | Maturity Value |
| 395 Days | 7.45% | INR 100000000 | 03-01-2023 | 02-02-2024 | INR 108318043 |
| Nomination : Not Registered Nominee : | | | | | |
| <small>Premature closure penalty is applicable for term deposit. IDS (applicable if any) shall be deducted on interest payable/ maturity value. Rates may vary from time to time. Unless form 15H/15G is submitted for every financial year in advance, tax will be deducted at source, if applicable</small> | | | | | |
| Print By/Date 14394 03/01/2023 06:43:42 | | | Signature of Officer(Sign Code) | | |

Proof of Fixed Deposit for Rs.10,00,00,000/-

Financial Audit Report

ST. JOSEPH'S COLLEGE
(UNIT OF BANGALORE JESUIT EDUCATIONAL SOCIETY)
MANAGEMENT ACCOUNT

RECEIPTS AND PAYMENTS ACCOUNT FOR THE YEAR ENDED 31st MARCH, 2021

| RECEIPTS | | Sch No | 2020-21 | 2019-20 | PAYMENTS | | Sch No | 2020-21 | 2019-20 |
|---|-----------|--------|--------------|---------------|--|-----------|--------|----------------|----------------|
| To Opening Balances: Cash in Hand Balances With Banks | Sub Total | 1 | - | - | By Expenses Towards Specific Fees By Salaries And Allowances By Administrative Expenses By Donations And Contributions By Repairs And Maintenance By Other Expenses By Salary Deductions & Remittances, By Current Liabilities, By Current Assets By Fixed Assets By Interunit Transfers By Fixed Deposit | Sub Total | 11 | 22,132,993.00 | 16,665,131.54 |
| | | | 7,148,211.50 | 18,468,158.83 | | | 12 | 170,137,774.00 | 163,291,863.00 |
| | | | 7,148,211.50 | 18,468,158.83 | | | 13 | 15,102,635.31 | 18,165,052.09 |
| | | | | | | | 14 | 16,825,958.00 | 18,202,253.00 |
| | | | | | | | 15 | 16,348,645.00 | 6,350,344.00 |
| | | | | | | | 16 | 12,023,869.00 | 24,422,856.00 |
| | | | | | | | 17 | 7,043,985.00 | 6,546,412.00 |
| | | | | | | | 18 | 21,773,298.00 | 17,617,740.00 |
| | | | | | | | 19 | 12,273,458.00 | 45,997,722.34 |
| | | | | | | | 20 | 39,450,796.00 | 22,244,108.00 |
| | | | | | | | 21 | 489,328,000.00 | 472,397,050.00 |
| | | | | | | | 22 | 8,222.00 | 8,143.00 |
| | | | | | | | | | |
| | | | | | | | | | |
| | | | | | | | | | |
| | | | | | | | | | |
| | | | | | | | | | |
| | | | | | | | | | |
| | | | | | | | | | |
| | | | | | | | | | |
| | | | | | | | | | |
| | | | | | | | | | |
| | | | | | | | | | |
| | | | | | | | | | |
| | | | | | | | | | |
| | | | | | | | | | |
| | | | | | | | | | |
| | | | | | | | | | |
| | | | | | | | | | |
| | | | | | | | | | |
| | | | | | | | | | |
| | | | | | | | | | |
| | | | | | | | | | |
| | | | | | | | | | |
| | | | | | | | | | |
| | | | | | | | | | |
| | | | | | | | | | |
| | | | | | | | | | |
| | | | | | | | | | |
| | | | | | | | | | |
| | | | | | | | | | |
| | | | | | | | | | |
| | | | | | | | | | |
| | | | | | | | | | |
| | | | | | | | | | |
| | | | | | | | | | |
| | | | | | | | | | |
| | | | | | | | | | |
| | | | | | | | | | |
| | | | | | | | | | |
| | | | | | | | | | |
| | | | | | | | | | |
| | | | | | | | | | |
| | | | | | | | | | |
| | | | | | | | | | |
| | | | | | | | | | |
| | | | | | | | | | |
| | | | | | | | | | |
| | | | | | | | | | |
| | | | | | | | | | |
| | | | | | | | | | |
| | | | | | | | | | |
| | | | | | | | | | |
| | | | | | | | | | |
| | | | | | | | | | |
| | | | | | | | | | |
| | | | | | | | | | |
| | | | | | | | | | |
| | | | | | | | | | |
| | | | | | | | | | |
| | | | | | | | | | |
| | | | | | | | | | |
| | | | | | | | | | |
| | | | | | | | | | |
| | | | | | | | | | |
| | | | | | | | | | |
| | | | | | | | | | |
| | | | | | | | | | |
| | | | | | | | | | |
| | | | | | | | | | |
| | | | | | | | | | |
| | | | | | | | | | |
| | | | | | | | | | |
| | | | | | | | | | |
| | | | | | | | | | |
| | | | | | | | | | |
| | | | | | | | | | |
| | | | | | | | | | |
| | | | | | | | | | |
| | | | | | | | | | |
| | | | | | | | | | |
| | | | | | | | | | |
| | | | | | | | | | |
| | | | | | | | | | |
| | | | | | | | | | |
| | | | | | | | | | |
| | | | | | | | | | |
| | | | | | | | | | |
| | | | | | | | | | |
| | | | | | | | | | |
| | | | | | | | | | |
| | | | | | | | | | |
| | | | | | | | | | |
| | | | | | | | | | |
| | | | | | | | | | |
| | | | | | | | | | |
| | | | | | | | | | |
| | | | | | | | | | |

Report: We hereby certify that the Receipts and Payments Account for the year ended 31st March, 2021 represents a True and Fair view of transactions for the year. The same is verified by us and found correct.

For MANAGEMENT ACCOUNT

As per our report of even date

FOR SRIRAMULU NAIDU & CO
Chartered Accountants

FRN: 0489755



(CA. Sriramulu Naidu)

Partner

Membership No.018244

UDIN: 21018244AAAAATJ1751

Li. B. B. B.
Authorised Signatory

St. Joseph's College (Autonomous)

P. B. 27094, Bengaluru-560 027

Place: Bengaluru

Date: 03-09-2021

ST. JOSEPH'S COLLEGE (ARTS & SCIENCE)
(UNIT OF BANGALORE JESUIT EDUCATIONAL SOCIETY)
MANAGEMENT ACCOUNT

RECEIPTS AND PAYMENTS ACCOUNT FOR THE YEAR ENDED 31st MARCH, 2020

| RECEIPTS | Sch No | 2019-20 | 2018-19 | PAYMENTS | Sch No | 2019-20 | 2018-19 |
|--------------------------------------|--------|------------------------|------------------------|--------------------------------------|--------|------------------------|------------------------|
| To Opening Balances: Cash in Hand | 1 | - | - | By Expenses Towards Specific Fees | 11 | 1,66,65,131.54 | 1,65,03,652.36 |
| Balances With Banks | | 1,84,68,158.83 | 1,20,06,740.57 | By Salaries And Allowances | 12 | 16,32,91,863.00 | 12,17,13,999.00 |
| Sub Total | | 1,84,68,158.83 | 1,20,06,740.57 | By Administrative Expenses | 13 | 1,81,65,052.09 | 98,98,645.09 |
| | | | | By Donations And Contributions | 14 | 1,82,02,253.00 | 1,29,16,209.00 |
| To Fees from Students | 2 | 42,87,90,449.47 | 30,10,02,753.26 | By Repairs And Maintenance | 15 | 63,50,344.00 | 46,41,706.00 |
| To Donation & Grants | 3 | 53,47,196.96 | 18,49,493.00 | By Other Expenses | 16 | 2,44,22,856.00 | 2,15,55,227.00 |
| To Investment Income | 4 | 5,10,382.00 | 10,37,280.60 | By Salary Deductions & Remittances | 17 | 65,46,412.00 | 50,56,258.00 |
| To Rental And Other Income | 5 | 2,78,35,552.30 | 2,67,65,764.85 | By Current Liabilities | 18 | 1,76,17,740.00 | 46,26,839.00 |
| To Salary Deductions & Remittances | 6 | 66,33,744.00 | 54,22,515.00 | By Current Assets | 19 | 4,59,97,722.34 | 1,81,78,559.00 |
| To Current Liabilities | 7 | 64,66,599.91 | 53,81,834.00 | By Fixed Assets | 20 | 2,22,44,108.00 | 1,95,82,592.00 |
| To Current Assets | 8 | 3,90,63,136.00 | 1,48,08,326.00 | By Interunit Transfers | 21 | 47,23,97,050.00 | 32,06,05,000.00 |
| To Interunit Transfers | 9 | 28,36,88,632.00 | 20,54,79,930.00 | By Fixed Deposit | 22 | 8,143.00 | 7,792.00 |
| To Fixed Assets | 10 | 22,53,035.00 | - | | | | |
| Sub Total | | 80,05,88,727.64 | 56,17,47,896.71 | Sub Total | | 81,19,08,674.97 | 55,52,86,478.45 |
| | | | | By Closing Balances: Cash in Hand | 23 | 71,48,211.50 | 1,84,68,158.83 |
| | | | | Balances With Banks | | 71,48,211.50 | 1,84,68,158.83 |
| | | | | Sub Total | | | |
| TOTAL | | 81,90,56,886.47 | 57,37,54,637.28 | TOTAL | | 81,90,56,886.47 | 57,37,54,637.28 |

Report: We hereby certify that the Receipts and Payments Account for the year ended 31st March, 2020 represents a True and Fair view of transactions for the year. The same is verified by us and found correct.

For MANAGEMENT ACCOUNT

As per our report of even date
FOR SRIRAMULU NAIDU & CO.

Chartered Accountants
FRN: 0089755



Principal

St. Joseph's College
P.B. 81094, Bangalore-600 081

Place: Bengaluru
Date: 08/08/2020

CA: Sriramulu Naidu
Partner

Membership No.018244

UDIN:20018244AAAAAGR2955

**ST. JOSEPH'S COLLEGE (AUTONOMOUS)
(UNIT OF BANGALORE JESUIT EDUCATIONAL SOCIETY)
MANAGEMENT ACCOUNT**

RECEIPTS AND PAYMENTS ACCOUNT FOR THE YEAR ENDED 31st MARCH, 2022

| RECEIPTS | Sch No | 2021-22 | 2020-21 | PAYMENTS | Sch No | 2021-22 | 2020-21 |
|---|--------|--------------------------|------------------------|--------------------------------------|--------|--------------------------|------------------------|
| To Opening Balances: Cash in Hand Balances with Banks | 1 | - | - | By Expenses Towards Specific Fees | 11 | 4,71,54,625.00 | 2,21,32,993.00 |
| | | 29,45,894.07 | 71,48,211.50 | By Salaries & Allowances | 12 | 20,98,26,131.00 | 17,01,37,774.00 |
| | | 29,45,894.07 | 71,48,211.50 | By Administrative Expenses | 13 | 6,71,64,952.95 | 1,51,02,635.31 |
| | | | | By Donations & Contributions | 14 | 1,66,08,612.00 | 1,68,25,958.00 |
| | | | | By Repairs & Maintenance | 15 | 2,10,55,304.00 | 1,63,48,645.00 |
| | | | | By Other Expenses | 16 | 1,30,56,331.00 | 1,20,23,869.00 |
| | | | | By Salary Deductions & Remittances | 17 | 78,38,320.00 | 70,43,985.00 |
| | | | | By Current Liabilities | 18 | 1,69,11,673.00 | 2,17,73,298.00 |
| | | | | By Current Assets | 19 | 1,49,40,063.00 | 1,22,73,458.00 |
| | | | | By Fixed Assets | 20 | 2,48,25,783.00 | 3,94,50,796.00 |
| | | | | By Interunit Transfers | 21 | 59,50,61,246.00 | 48,93,28,000.00 |
| | | | | By Fixed Deposit | 22 | - | 8,222.00 |
| | | | | Sub Total | | 1,03,44,43,040.95 | 82,24,49,633.31 |
| | | | | By Closing Balances: Cash in Hand | 23 | - | - |
| | | | | Balances with Banks | | 14,70,728.01 | 29,45,894.07 |
| | | | | Sub Total | | 14,70,728.01 | 29,45,894.07 |
| TOTAL | | 1,03,59,13,768.96 | 82,53,95,527.38 | TOTAL | | 1,03,59,13,768.96 | 82,53,95,527.38 |

Report: We hereby certify that the Receipts and Payments Account for the year ended 31st March, 2022 represents a True and Fair view of transactions for the year. The same is verified by us and found correct.

For MANAGEMENT ACCOUNT

[Signature]
Authorised Signatory

Finance Officer

St Joseph's College (Autonomous)
Bengaluru - 560027.

Place: Bengaluru
Date: 18-09-2022

As per our report of even date
FOR SRIRAMULU NAIDU & CO.
Chartered Accountants
BEN-0009755



(CA. Sriramulu Naidu)
Partner

Membership No.018244
UDIN: 22018244ATJZBE4139

ST. JOSEPH'S UNIVERSITY
#36, Lalbagh Road, Shanthinagar, Bengaluru - 560 027

CONSOLIDATED RECEIPTS AND PAYMENTS ACCOUNT FOR THE YEAR ENDED 31st MARCH, 2024

| RECEIPTS | Sch No | 2023-24 | 2022-23 | PAYMENTS | Sch No | 2023-24 | 2022-23 |
|------------------------------------|--------|-------------------|-----------------|---|--------|-------------------|-----------------|
| To Opening Balances: | 1 | - | - | | | | |
| Cash in Hand | | 15,46,67,955.02 | - | By Salaries & Allowances | 11 | 26,41,94,045.58 | 9,73,78,950.00 |
| Balances with Banks | | - | - | By Academic Expenses | 12 | 4,60,85,640.58 | 1,05,62,393.53 |
| | | | | By Expenses towards Students Assistance | 13 | 4,05,81,493.00 | 1,21,47,448.00 |
| | | | | By Student activities Expenses | 14 | 1,92,93,173.00 | 62,16,395.00 |
| | | | | By Administrative Expenses | 15 | 97,99,194.59 | 48,39,371.00 |
| | | | | By Other Expenses | 16 | 4,19,40,658.62 | 2,59,05,433.50 |
| Sub Total | | 15,46,67,955.02 | - | By Repairs & Maintenance | 17 | 1,63,20,936.11 | 2,56,41,523.00 |
| To Fee Collection | 2 | 79,53,95,586.65 | 24,55,99,172.85 | By Current Liabilities | 18 | 4,06,46,535.00 | 61,26,493.00 |
| To Investment Income | 3 | 1,76,72,206.54 | 11,894.00 | By Current Assets | 19 | 6,13,80,735.48 | 20,62,02,899.00 |
| To Other Income | 4 | 15,98,996.00 | 2,500.00 | By Fixed Assets | 20 | 4,28,49,516.00 | 1,38,40,736.80 |
| To Scholarship & Mid Day Meal Fund | 5 | 57,89,939.00 | 4,75,000.00 | By Investments | 21 | 70,64,02,638.17 | 12,58,00,000.00 |
| To Corpus Fund | 6 | 74,86,238.00 | 25,00,00,000.00 | | | | |
| To Development Fund | 7 | 50,000.00 | 70,000.00 | Sub Total | | 1,28,94,94,586.13 | 53,33,61,642.83 |
| To Current Liabilities | 8 | 6,56,46,543.30 | 65,28,681.00 | | | | |
| To Current Assets | 9 | 2,39,09,514.32 | 18,52,82,350.00 | By Closing Balances: | 22 | 16,36,23,841.39 | 15,46,67,955.02 |
| To Investments | 10 | 37,99,00,448.79 | - | Cash in Hand | | - | - |
| | | | | Balances with Banks | | 16,36,23,841.39 | 15,46,67,955.02 |
| Sub Total | | 1,29,74,49,472.50 | 68,79,29,597.85 | Sub Total | | 16,36,23,841.39 | 15,46,67,955.02 |
| TOTAL | | 1,45,21,17,427.52 | 68,79,29,597.85 | TOTAL | | 1,45,21,17,427.52 | 68,79,29,597.85 |

Report: We hereby certify that the Receipts and Payments Account for the year ended 31st March, 2024 represents a True and Fair view of transactions for the year. The same is verified by us and found correct.

For ST. JOSEPH'S UNIVERSITY

Authorised Signatory



As per our report of even date
For SRIRAMELAI NAIDU & CO.
Chartered Accountants
FNN 0067788

(C. Srirameela Naidu)
Partner



Membership No. 018244
UEN: 24018244BKATJR1590

Place: Bengaluru,
Date: 30 AUG 2024

Place: Manipal,
Date: 30 AUG 2024

Annexure 18

Composition of Statutory bodies

THE BOARD OF GOVERNORS

| | |
|---|---|
| The Chancellor | Rev. Fr Dionysius Vaz, SJ The Chairman of BJES-Sponsoring Body Chairperson of BoG |
| The Pro-Chancellor | Rev. Fr Swebert D'Silva, SJ Rector, Arrupe Nivas |
| The Vice-Chancellor | Rev. Dr Victor Lobo, SJ |
| Principal Secretary, Higher Education, Govt of Karnataka | Mr Srikar M.S., IAS |
| Secretary to Govt., Minority Welfare, Haj and Waqf Dept., Govt of Karnataka | Smt. Salma K. Fathima, IAS |
| Member nominated by the Sponsoring Body | Rev. Dr Daniel Fernandes, SJ Vice President, BJES |
| Member nominated by the Sponsoring Body | Rev. Dr Melwin S. Pinto, SJ Secretary, Higher Education Commission, Karnataka Jesuit Province |
| Woman nominated by the Sponsoring Body | Nomination under process |
| Academician nominated by the Chancellor | Mr Ajith Isaac Founder & Chairman - Quess Corp. Ltd |
| Academician nominated by the Chancellor | Dr M.V. Rajeev Gowda Former Professor of Economics and Social Sciences; Chairperson, Centre for Public Policy, IIM Bangalore |
| The Pro-Vice-Chancellor (Nominated by the Chancellor) | Prof. Dr Ronald J. Mascarenhas |
| Nominee of the UGC | Nomination under process |
| Registrar (Member Secretary) | Prof. Dr Melwin Colaco |

Board of Management

| | |
|--|---|
| The Vice-Chancellor | Rev. Dr Victor Lobo, SJ |
| The Pro-Vice-Chancellor | Dr Regina Mathias |
| The Registrar | Prof. Dr Melwin Colaço, Member Secretary |
| Nominee of the Sponsoring Body (Internal to the Body) | Rev. Dr Charles Lasrado, SJ Principal, St Joseph's College of Commerce (Autonomous), Bengaluru |
| Nominee of the Sponsoring Body | Prof. Dr Japhet S. Former VC, Bengaluru City University, Professor at NLSIU, Bengaluru |
| Dean | Prof. Dr Paul Newman, Dean, School of Humanities and Social Sciences |
| Dean | Dr Arul Mani Dean, School of Languages and Literatures |

Finance Committee

| | |
|--|---|
| The Chancellor or his nominee | Rev. Fr Dionysius Vaz, SJ, Chancellor Nominee: Rev. Fr Swebert D'Silva, SJ, Pro-Chancellor |
| The Vice-Chancellor | Rev. Dr Victor Lobo, SJ |
| The Registrar | Prof. Dr Melwin Colaço |
| The Finance Officer | Rev. Fr Arnn D'Souza, SJ |
| Nominee of the Sponsoring Body | Rev. Fr Jason Furtado, SJ, Secretary and Treasurer, KJES |
| Nominee of the Chancellor with expertise in Banking and Finance | Mr Mark D'Souza, CA M/S Mark D'Souza & Associates |
| Member | Rev. Fr Joy Rodrigues, SJ Secretary and Treasurer, BJES |

| | |
|--------|---|
| Member | Mr Vinay Mruthyunjaya Treasurer, Karnataka State Cricket Association |
|--------|---|

Academic Council

| ACADEMIC COUNCIL MEMBERS | | |
|---------------------------------|----------------------------------|--|
| Sl. No | Name | Designation |
| 1 | Rev. Dr Victor Lobo SJ | Vice-Chancellor - Chairperson |
| 2 | Rev. Fr Swebert D'Silva SJ | Pro-Chancellor - Nominee of the Board of Governors - Member |
| 3 | Dr Ronald Mascarenhas | Pro-Vice-Chancellor - Member |
| 4 | Dr Regina Mathias | Pro-Vice-Chancellor - Member |
| 5 | Dr Melwin Colaco | Registrar - Member Secretary |
| 6 | Dr Godwin J D' Souza | Controller of Examinations |
| 7 | Prof. Rajendra Chenni | Nominee of the Board of Management - Member |
| 8 | Prof Arvind Narrain | Faculty, National Law School of India University, Bengaluru |
| 9 | Prof (Dr) Ravivarma Kumar | Senior Advocate and former Chairman, Backward Class Commission |
| 10 | Dr S Madeshwaran | Professor, Centre for Economic Studies and Policy, Institute for Social and Economic Change, Bangalore |
| 11 | Dr Siddharth Jhunjhunwala | Associate Professor, Dept. of Bioengineering, Indian Institute of Science Bangalore |
| 12 | Prof Reji Philip | Professor, Light and Matter Physics, Optics Raman Research Institute |
| 13 | Dr Debasis Das | Assistant Professor, Department of Inorganic and Physical Chemistry, Iisc. |
| 14 | Dr Poornananda D S | Professor, Department of Journalism and Mass Communication, Kuvempu University |
| 15 | Dr Ruth Manorama | Development Professional, A Feminist and Human Rights Activist |
| 16 | Mr Rajesh Rao | Managing Director -Dhruva Interactive |
| 17 | Mr Philip Varughese Vayarakunnil | Global Head, Applied Intelligence, Platforms and Engineering, DXC Security |

| | | |
|----|------------------------------|--|
| 18 | Fr Dr Melwyn Sunny Pinto, SJ | Dean - School of Communication & Media Studies |
| 19 | Dr A M Bojamma | Dean (Acting) - School of Information Technology |
| 20 | Dr Rabbi Akkiba Angiras | Dean - School of Physical Sciences |
| 21 | Dr Susan Mary Philip | Dean (Acting) - School of Life Sciences |
| 22 | Dr Libi Thomas | Dean - School of Chemical Sciences |
| 23 | Dr Alan Godfrey A | Dean (Acting) - School of Social Work |
| 24 | Prof. Dr Paul Newman | Dean - School of Humanities and Social Sciences |
| 25 | Dr Arul Mani | Dean - School of Languages & Literatures |
| 26 | Dr Christo Selvan V | Dean - School of Business |
| 27 | Fr Dr Roshan Castelino, SJ | Dean - Research and Innovation Council |
| 28 | Dr Jayati Bhadra | HOD & PG Coordinator - Dept. of Advanced Computing |
| 29 | Dr Shraddha K Namannavar | HOD - Dept. of Biochemistry |
| 30 | Dr Grace Prabhakar | HOD - Dept. of Biotechnology |
| 31 | Dr Neelam Mishra | HOD - Dept. of Botany |
| 32 | Dr Nalini Sundaram | HOD - Dept. of Chemistry |
| 33 | Ms Princy Nisha | HOD - Dept. of Commerce |
| 34 | Dr Maruthu Pandian V | HOD - Dept. of Communication & Media Studies |
| 35 | Dr. B G Prashanthi | HOD - Dept. of Computer Science |
| 36 | Dr Keshava Murthy | HOD - Dept. of Economics |
| 37 | Dr Godwin J D' Souza | HOD - Dept. of Electronics |
| 38 | Dr Mini Mark Bonjour | HOD - Dept. of English |
| 39 | Dr Alaknanda J Adur | HOD - Dept. of Environmental Science |

| | | |
|----|------------------------------|---|
| 40 | Dr Anupriya Mazumder | HOD - Dept. of Food Science and Technology |
| 41 | Dr Pathan Hasan | HOD - Dept. of Hindi |
| 42 | Ms Jane D' Souza | HOD - Dept. of History |
| 43 | Dr Karamala Areesh Kumar | HOD - Dept. of International Relations, Peace studies and Public Policy |
| 45 | Dr Eraiah | HOD - Dept. of Kannada |
| 46 | Dr Prabhakar K | HOD - Dept. of Management |
| 47 | Dr Maria Annecy | HOD - Dept. of Mathematics |
| 48 | Dr Popy Dutta | HOD - Dept. of Microbiology |
| 49 | Dr Lora Rita Goveas | HOD - Dept. of Physics |
| 50 | Dr Neil Tannen Lincoln | HOD - Dept. of Political Science |
| 51 | Dr Nisha Menzies Rao | HOD - Dept. of Psychology |
| 52 | Ms Viola Maria Noronha | HOD - Dept. of Social Work |
| 53 | Mr Anuplal G | HOD - Dept. of Sociology and Industrial Relations |
| 54 | Dr Archana V | HOD - Dept. of Statistics |
| 55 | Dr Pratibha R D | HOD - Dept. of Zoology |
| 57 | Dr Debarati Chattopadhyay | PG Coordinator - Dept. of Biotechnology |
| 58 | Dr Paramesha Mallegowda | PG Coordinator - Dept. of Botany |
| 59 | Ms Christina Elizabeth Nigli | PG Coordinator - Dept. of Chemistry |
| 60 | Dr Sayantani Banerjee | PG Coordinator - Dept. of Commerce |
| 61 | Dr B Nithya | PG Coordinator - Dept. of Computer Science |
| 62 | Dr Nikhil Jha | PG Coordinator - Dept. of Economics |
| 63 | Dr Amrita Banerjee | PG Coordinator - Dept. of English |

| | | |
|----|----------------------------|---|
| 64 | Dr Kumar M | PG Coordinator - Dept. of Environmental Science |
| 65 | Mr Ravinandan B B | PG Coordinator - Mass Communication & Media Studies |
| 66 | Dr Deepa Mathew | PG Coordinator - Dept. of Mathematics |
| 67 | Ms Mamatha S | PG Coordinator - Dept. of Microbiology |
| 68 | Dr Parul Goel | PG Coordinator - Dept. of Physics |
| 69 | Dr Shreejita Biswas | PG Coordinator - Dept. of Political Science |
| 70 | Dr. Maria Wajid | PG Coordinator - Dept. of Psychology & Counselling |
| 73 | Dr Shari Tess Mathew | PG Coordinator - Dept. of Social Work |
| 71 | Dr Shubhashree Joshi | PG Coordinator - Dept. of Statistics |
| 72 | Dr Viyolla Pavana Mendonce | PG Coordinator - Dept. of Zoology |
| 73 | Dr Shari Tess Mathew | PG Coordinator |
| 74 | Dr Madappa MB | IQAC Director |
| 75 | Mr Newton K | Physical Education Director |

FEE REGULATORY COMMITTEE

| | |
|------------------|---|
| Chairman | Justice John Michael D'Cunha Retd. Justice of Karnataka High Court |
| Member | Dr Joseph Wilson Lobo |
| Member | Mr Vittal Rao Chartered Accountant |
| Member Secretary | Principal Secretary Higher Education Department Govt. of Karnataka |
| Member | Representative, All India Council for Technical Education (nomination under process) |

| ANTI-RAGGING COMMITTEE | |
|-------------------------------|--------------------|
| Rev. Dr Victor Lobo, SJ | Chairman |
| Lt Dr Lakesha A. | Convener |
| Mr Anuplal G. | Assistant Convener |
| Dr Hariharan | Member |
| Dr Stephen A. | Member |
| Mr Bhanu Prakash | Member |
| Mr Sathya Narayana R. | Member |
| Mr Tulasi K. Marella | Member |
| Dr Poornima S. | Member |
| Mr Michael P. | Non-Teaching Staff |
| Ms Alice D'Souza | Non-Teaching Staff |
| Mr Samrat Das | Member |
| Dr Senthil | Member |

| INTERNAL COMPLAINTS COMMITTEE | |
|--------------------------------------|-------------------|
| Dr Shobha S.V. | Presiding Officer |
| Dr Sayantani Banerjee | Member |
| Mr Rajendra | Member |
| Ms Kavya T.H. | Member |
| Mr Gopal | Member |
| Ms Madhu Bhushan | Member |

| EQUAL OPPORTUNITY CELL (EOC) | |
|-------------------------------------|--------------------|
| Dr Beatrice Sequeira | Chairperson |
| Dr Keshavamurthy | Convener |
| Dr Hanumatharayappa | Assistant Convener |
| S.B. Dr Raju M. | Member |
| Dr Maria A. | Member |
| Dr M. Gnanaraj | Member |
| Ms Hemavathi | Member |
| Dr Shraddha | Member |
| Dr Shashikala | Member |
| Dr Gurudatt | Member |
| Mr Aadithya R Nath | Member |
| Ms Alisha Ansari | Member |
| GENDER SENSITISATION CELL | |
| Dr Neeta Gerosa Pereira | Convener |
| Dr Jothy Williams | Assistant Convener |
| Dr Sneha Paul | Member |

| | |
|--|--------|
| Dr Athira | Member |
| Dr Padmaja P. | Member |
| Dr Sreenivasulu B. | Member |
| Ms Rency Thomas | Member |
| Dr Gulbadin Farooq Dar | Member |
| Dr Rupa Peter | Member |
| Ms Emilda | Member |
| Ms Lakshmi | Member |
| Ms Irene Marie Dove | Member |
| Mr Shashank Two student representatives (UG and PG) | Member |

| STUDENT GRIEVANCE REDRESSAL COMMITTEE (SGRC) | |
|--|----------|
| Dr Regina Mathias | Convener |
| Dr Keshavamurthy | Member |
| Dr Joyce Q. D'Souza | Member |
| Dr Karamala Areesh Kumar | Member |
| Dr Prabhakar B.S. | Member |
| Ms Anna Spoorthi Theresa | Member |

OMBUDSPERSON (APPELLATE AUTHORITY) REDRESSAL OF STUDENT GRIEVANCES

Dr Aloysius H. Sequeira

Professor-HAG, Former Dean (Faculty Welfare) & Registrar NITK, Surathkal,
Mangalore

[Email id: ombudsperson@sju.edu.in](mailto:ombudsperson@sju.edu.in)

Annexure - 19

List of Department -Wise Research Equipments

| Sl.No. | Research Instrument Location | Number of Instruments |
|-----------------------------------|--|-----------------------|
| 1 | Central Instrumentation Facility (CIF) | 9 |
| 2 | Eurofins Lab | 9 |
| 3 | Department | 83 |
| 4 | Software -Research Tools & Application | 5 |
| Total Number of Equipments | | 106 |

| Central Instrumentation Facility | | | | |
|----------------------------------|---|----------------------------------|----------|---------------------------|
| Sl.No. | Name of the Instrument | Lab located in | Block | Location |
| 1 | UV- VIS Spectrophotometer UV – 2600i | Central Instrumentation Facility | PG Block | New building ground floor |
| 2 | HPLC (SHIMADZU) CBM-20A | Central Instrumentation Facility | PG Block | New building ground floor |
| 3 | HPLC (JASCO) (LC-net 11/ADC) | Central Instrumentation Facility | PG Block | New building ground floor |
| 4 | AAS (ATOMIC Absorption spectrometer) AA204 VARIAN | Central Instrumentation Facility | PG Block | New building ground floor |
| 5 | UV- cabinet SA instruments and systems | Central Instrumentation Facility | PG Block | New building ground floor |
| 6 | TGA (thermogravimetric analysis) STA 6000 | Central Instrumentation Facility | PG Block | New building ground floor |
| 7 | FTIR Bruker ALPHA 11 | Central Instrumentation Facility | PG Block | New building ground floor |

| | | | | |
|---|---|----------------------------------|----------|---------------------------|
| 8 | Fluorescence spectrometer (Perklin Elmer) (LS-45) | Central Instrumentation Facility | PG Block | New building ground floor |
| 9 | Electro Analyser EA-201 N | Central Instrumentation Facility | PG Block | New building ground floor |

| Eurofins Lab | | | | |
|--------------|--|----------------|---------------|------------------------------|
| Sl.No. | Name of the Instrument | Lab located in | Block | Location |
| 1 | Hot Air oven – Vijay enterprises | Eurofins Lab | Science Block | Ground floor next to IT Cell |
| 2 | Fume Hood – CLEAN air flow system | Eurofins Lab | Science Block | Ground floor next to IT Cell |
| 3 | Vertical Laminar – Air flow – CLEAN air flow system | Eurofins Lab | Science Block | Ground floor next to IT Cell |
| 4 | Centrifuge – REMI C – 24 Plus | Eurofins Lab | Science Block | Ground floor next to IT Cell |
| 5 | Incubator Shaker | Eurofins Lab | Science Block | Ground floor next to IT Cell |
| 6 | Incubator Shaker | Eurofins Lab | Science Block | Ground floor next to IT Cell |
| 7 | Freezer – 2 | Eurofins Lab | Science Block | Ground floor next to IT Cell |
| 8 | PC Based Double Beam Spectrophotometer 2202-Systronics | Eurofins Lab | Science Block | Ground floor next to IT Cell |
| 9 | Scrulogical Water Bath – Vijay Enterprises | Eurofins Lab | Science Block | Ground floor next to IT Cell |

| Department-wise | | | | |
|-----------------|----------------------------|---------------------|----------|--------------------------|
| Botany | | | | |
| Sl.No | Name of the Instrument | Lab located in | Block | Location |
| 1 | Soft elater Heating Mandle | Botany Research lab | PG Block | New building First floor |
| 2 | Shaker incubator | Botany Research lab | PG Block | New building First floor |

| | | | | |
|----|-------------------------------|---------------------|----------|---------------------------|
| 3 | Deep freezer | Botany Research lab | PG Block | New building First floor |
| 4 | Refrigerator | Botany Research lab | PG Block | New building First floor |
| 5 | UV-Trans-Eliminator | Botany Research lab | PG Block | New building First floor |
| 6 | Hot water bath | Botany Research lab | PG Block | New building First floor |
| 7 | Portable Centrifuge | Botany Research lab | PG Block | New building First floor |
| 8 | TLC document-system | Botany Research lab | PG Block | New building First floor |
| 9 | Light Microscope | Botany Research lab | PG Block | New building First floor |
| 10 | Compound Microscope | Botany Research lab | PG Block | New building First floor |
| 11 | Research Microscope | Botany Research lab | PG Block | New building First floor |
| 12 | UV - Spectrophotometer | Botany Research lab | PG Block | New building First floor |
| 13 | PCR Thermo Cyclor | Botany Research lab | PG Block | New building First floor |
| 14 | Rota Vacuum Evaporator | Botany Research lab | PG Block | New building ground floor |
| 15 | Bacterial Incubator | Botany Research lab | PG Block | New building ground floor |
| 16 | TLC Chamber 'Magnetic Stirrer | Botany Research lab | PG Block | New building ground floor |
| 17 | Weighing Balance | Botany Research lab | PG Block | New building ground floor |
| 18 | Deep freezer | Botany Research lab | PG Block | New building ground floor |
| 19 | Laminar Air Flow | Botany Research lab | PG Block | New building ground floor |
| 20 | Bacterial incubator | Botany Research lab | PG Block | New building ground floor |
| 21 | Rotary Vacuum Evaporator | Botany Research lab | PG Block | New building ground floor |
| 22 | PCR machine | Botany Research lab | PG Block | New building ground floor |
| 23 | UV Transilluminator | Botany Research lab | PG Block | New building ground floor |

| 24 | TLC Viewing Chamber | Botany Research lab | PG Block | New building ground floor |
|---------------|-------------------------|----------------------------|----------|-----------------------------|
| 25 | Weighing Balance | Botany Research lab | PG Block | New building ground floor |
| 26 | Magnetic Stirrer | Botany Research lab | PG Block | New building ground floor |
| 27 | Light Microscope | Botany Research lab | PG Block | New building ground floor |
| 28 | ELISA Plate Reader | Botany Research lab | PG Block | New building ground floor |
| 29 | Work Station (Computer) | Botany Research lab | PG Block | New building ground floor |
| 30 | Hot Air Oven | Plant Tissue culture Lab | PG Block | Stone building ground floor |
| 31 | Shaker incubator | Plant Tissue culture Lab | PG Block | Stone building ground floor |
| 32 | Centrifuge | Plant Tissue culture Lab | PG Block | Stone building ground floor |
| 33 | Autoclave | Plant Tissue culture Lab | PG Block | Stone building ground floor |
| Bio-chemistry | | | | |
| Sl.No | Name of the Instrument | Lab located in | Block | Location |
| 34 | UV - Vis- Spectrometer | Bio-chemistry Research lab | PG Block | Stone building ground floor |
| 35 | Refrigerator | Bio-chemistry Research lab | PG Block | Stone building ground floor |
| 36 | Centrifuge | Bio-chemistry Research lab | PG Block | Stone building ground floor |
| 37 | Waterbath | Bio-chemistry Research lab | PG Block | Stone building ground floor |
| 38 | Hot Air Oven | Bio-chemistry Research lab | PG Block | Stone building ground floor |

| Biotechnology | | | | |
|---------------|------------------------------------|-----------------------------|---------------|--------------------------------|
| Sl.No | Name of the Instrument | Lab located in | Block | Location |
| 39 | Multi-Channel Poppits | Biotechnology lab | Science Block | Third floor |
| 40 | Tarzan Poppits | Biotechnology lab | Science Block | Third floor |
| Chemistry | | | | |
| Sl.No | Name of the Instrument | Lab located in | Block | Location |
| 41 | Vacuum Oven | Chemistry lab | Science Block | Third Floor |
| 42 | Hot Air Oven | Chemistry lab | Science Block | Third Floor |
| 43 | Magnetic Stirrer | Chemistry lab | Science Block | Third Floor |
| 44 | Melting Point Apparatus | Chemistry lab | Science Block | Third Floor |
| 45 | Colorimeter | Chemistry lab | Science Block | Third Floor |
| 46 | Centrifuge | Catalysis Research Lab 2 | PG Block | Stone building ground floor |
| 47 | Ultrasonicator | Catalysis Research Lab 2 | PG Block | Stone building ground floor |
| 48 | Calcination Oven Furnace | Catalysis Research Lab 2 | PG Block | Stone building ground floor |
| 49 | Weighing Balance | Catalysis Research Lab 2 | PG Block | Stone building ground floor |
| 50 | Melting Point/ Boiling Aparatus | Catalysis Research Lab 2 | PG Block | Stone building ground floor |
| 51 | Vis-spectrophotometer | Catalysis Research Lab 2 | PG Block | Stone building ground floor |
| 52 | Centrifuge – REMI C – 24 Plus | Chemistry Research Lab | PG Block | New building ground floor |
| 53 | Deep Freezer | Chemistry Research Lab | PG Block | New building ground floor |
| 54 | Shaka Incubator | Chemistry Research Lab | PG Block | New building ground floor |
| 55 | Laminar Air Flow | Chemistry Research Lab | PG Block | New building ground floor |

| | | | | |
|----|---|------------------------|----------|-----------------------------|
| 56 | Ultrasonicator | Chemistry Research Lab | PG Block | New building ground floor |
| 57 | Ice maker | Chemistry Research Lab | PG Block | New building ground floor |
| 58 | Fume Hood – CLEAN air flow system | Chemistry Research Lab | PG Block | New building ground floor |
| 59 | Shaker incubator | Chemistry Research Lab | PG Block | New building ground floor |
| 60 | UV - Vis- Spectrometer | Chemistry Research Lab | PG Block | New building ground floor |
| 61 | Ultrasonicator | Electro-chemistry Lab | PG Block | Stone building ground floor |
| 62 | CH instrument Electro Chemical work Station | Electro-chemistry Lab | PG Block | Stone building ground floor |
| 63 | 1R Spectrum Two – Perkin Elmer | Material Science Lab | PG Block | Stone building ground floor |
| 64 | UV – Lambda 35 – Perkin Elmer | Material Science Lab | PG Block | Stone building ground floor |
| 65 | 1C (861 Advanced Compact 1C) – metrohm | Material Science Lab | PG Block | Stone building ground floor |
| 66 | PAN analytical – XRD | Material Science Lab | PG Block | Stone building ground floor |
| 67 | AFM (A-100 AFM) | Material Science Lab | PG Block | Stone building ground floor |
| 68 | Hot Air Oven | Material Science Lab | PG Block | Stone building ground floor |
| 69 | Sonicator | Material Science Lab | PG Block | Stone building ground floor |
| 70 | Weaving Balance | Material Science Lab | PG Block | Stone building ground floor |
| 71 | Centifuge | Material Science Lab | PG Block | Stone building ground floor |
| 72 | Rotary Evaporator | Material Science Lab | PG Block | Stone building ground floor |

| 73 | Microwave Oven | Material Science Lab | PG Block | Stone building ground floor |
|-----------------------|-------------------------------------|---------------------------|---------------|-----------------------------|
| 74 | Muffle Furnaces | Material Science Lab | PG Block | Stone building ground floor |
| Enviornmental Science | | | | |
| Sl.No | Name of the Instrument | Lab located in | Block | Location |
| 75 | Air Pollution Monitoring Instrument | Enviornmental Science Lab | Science Block | Ground floor |
| Microbiology | | | | |
| Sl.No | Name of the Instrument | Lab located in | Block | Location |
| 76 | Milliq Water | Microbiology Lab 2 | PG Block | New building ground floor |
| 77 | Laminar Air Flow | Microbiology Research Lab | PG Block | New building Second floor |
| 78 | Fast Protein Liquid Chromotography | Microbiology Research Lab | PG Block | New building Second floor |
| 79 | Shala Incubator | Microbiology Research Lab | PG Block | New building Second floor |
| 80 | Autoclave | Microbiology Research Lab | PG Block | New building Second floor |
| 81 | PH meter | Microbiology Research Lab | PG Block | New building Second floor |
| 82 | Refrigerator | Microbiology Research Lab | PG Block | New building Second floor |
| 83 | Weighing Balance | Microbiology Research Lab | PG Block | New building Second floor |

Annexure – 12b

List of Research Supervisors in Campus

| Research Supervisor and Scholars 2022-2025 | | |
|---|------------------------|---------------------------|
| Department | Name of the Supervisor | PhD Scholars |
| Commerce | Dr Sayantani Banerjee | Ms M Abiya Emima |
| Commerce | Dr Sayantani Banerjee | Mr Cyril |
| Management | Dr S Amudhan | Ms Sarah John |
| Management | Dr S Amudhan | Fr Joy Pradeep Rodrigues |
| Chemistry | Dr Anchal Singhal | Madhushree B N |
| Chemistry | Dr Anchal Singhal | Swetha M |
| Chemistry | Dr Debashis Ghosh | Nandini M |
| Chemistry | Dr Debashis Ghosh | Sushma A |
| Chemistry | Dr Libi Thomas | Ms Hannah Harshini Joseph |
| Chemistry | Dr Libi Thomas | Nivedita Ghosh |
| Chemistry | Dr Melwin Colaco | Manoj P |
| Chemistry | Dr Michael Rajamathi R | Avinash C M |
| Chemistry | Dr Michael Rajamathi R | Nisha M |
| Chemistry | Dr Michael Rajamathi R | Vulapu Aravind |
| Chemistry | Dr Rita Pal | J Saurab Jain |
| Chemistry | Dr Rita Pal | Naga Harsha H R |
| Chemistry | Dr Sunita Rajamani | Geethanjali |
| Chemistry | Dr Ronald Mascarenhas | - |

| | | |
|---|--------------------------|-------------------------------------|
| Chemistry | Dr Nalini G Sundaram | Kavitha N A |
| Chemistry | Dr Nalini G Sundaram | Bhavani C N |
| Chemistry | Dr Pramod K M | Jaseentha A |
| Chemistry | Dr Joyce Queeny D'souza | Nowsin Khatun |
| Chemistry | Dr Joyce Queeny D'souza | Vicelia Gracinda Alphonse |
| Chemistry | Dr Vinutha V Salian | Tushar K P |
| Chemistry | Dr Vinutha V Salian | Gaurangi Prashant Brave |
| Chemistry | Dr Shanty Mathew | Peter Reece Fernandes |
| Chemistry | Dr Sreenivasulu Bandi | Rashmi N |
| Chemistry | Dr Suhas D | Chitra S |
| Chemistry | Dr Bramhaiah Kommula | Nisha Shruthi Fernandes |
| Economics | Dr Nikhil Jha | Jessy O P |
| Economics | Dr Tulika Bhattacharya | Vanathi D |
| International Relations, Peace and Public Policy | Dr Karamala Areesh Kumar | Edberg D Cheeran |
| International Relations, Peace and Public Policy | Dr Karamala Areesh Kumar | Abdul Rehman |
| International Relations, Peace and Public Policy | Dr Karamala Areesh Kumar | S Gerald Jacob |
| International Relations, Peace and Public Policy | Dr Karamala Areesh Kumar | Leivon Victor Lamkang |
| English | Ms Amrita Banerjee | Nohosanu Natalia Rhutso |
| English | Ms Amrita Banerjee | Pradnya Waghule |
| English | Ms Amrita Banerjee | Anjali Mira De Maria Mascarenhas |
| English | Dr Arul Mani | Aditi Ekka |
| English | Dr Arul Mani | Calvin George Michael L |

| | | |
|-------------------|-------------------------|-------------------|
| English | Dr Arul Mani | Leena D Souza |
| English | Dr Cheriyan Alexander | Maria Delphina P |
| English | Dr Cheriyan Alexander | Parul Batra |
| English | Dr Cheriyan Alexander | Ramakanth S M |
| English | Dr Cheriyan Alexander | Vijetha Kumar |
| English | Dr Etienne Rassendren | M Suriyaa |
| English | Dr Etienne Rassendren | Sreenidhi S |
| English | Dr Etienne Rassendren | Vimala Ct |
| Hindi | Dr Pathan Hasan | - |
| Kannada | Dr Eraiah | Sumana AS |
| Kannada | Dr Eraiah | Rohith K |
| Kannada | Dr Hanumantharayappa SB | Sujatha A |
| Kannada | Dr Hanumantharayappa SB | Kaverappa Hm |
| Kannada | Dr Poornima S | Parvathi M |
| Kannada | Dr Poornima S | Mohandas Shetty |
| Kannada | Dr Poornima S | Kavitha Swamy |
| English | Dr Lillykutty Abraham | Gadha T R |
| English | Dr Lillykutty Abraham | Neha Ann Jishnu |
| Political Science | Dr Neil Tannen Lincoln | 1. Shah Daniya |
| Political Science | Dr Paul Newman | Abigail Chinzah |
| Political Science | Dr Paul Newman | Ryan James Wilson |
| Political Science | Dr Paul Newman | Randeep D |

| | | |
|-----------------------|-------------------------|-------------------------|
| Political Science | Dr Paul Newman | Neha Gaikwad |
| English | Dr Devapriya Sanyal | Anagha Anil Nair |
| English | Dr Devapriya Sanyal | Renata Nathania |
| Botany | Dr Neelam Mishra | Nithya Folita Fernandes |
| Botany | Dr Neelam Mishra | Triveni |
| Botany | Dr Neelam Mishra | Mariam Khadeeja Ms |
| Botany | Dr A Stephen | Sheetal Gupta |
| Botany | Dr A Stephen | Wazen Longkumer |
| Botany | Dr N Praveen Kumar | Bharath Kumar S |
| Botany | Dr N Praveen Kumar | Tejashwini K |
| Biotechnology | Dr Anthony Johnson | Sharon Sunil Samuel |
| Biotechnology | Dr Anthony Johnson | Twinkle Goshal |
| Zoology | Dr M Jayashankar | Avinash Krishnan |
| Zoology | Dr M Jayashankar | Yashwanth Gowda N M |
| Zoology | Dr Santosh Jagadeeshan | Sruthy Jojy |
| Zoology | Dr Santosh Jagadeeshan | M Thanikodi |
| Environmental Science | Dr Mohd Yousuf Rather | Chitra P |
| Microbiology | Dr Mohanraj Gunasekaran | Chandini Sivaganga |
| Botany | Dr M Raju | Swapna C |
| Botany | Dr M Raju | Suneesh V S |
| Microbiology | Dr Syed Wajeed | - |
| Biotechnology | Dr Susan Mary Philip | - |

| | | |
|---|---------------------------|-----------------------|
| Biotechnology | Dr Debarati Chattopadhyay | - |
| Biotechnology | Dr Nishanth M J | - |
| Physics | Dr Arun Varma Thampan | Karan Amit Kinariwala |
| Physics | Dr Mohan A | Anitha Clarin |
| Physics | Dr Mohan A | Ricky Wilfred |
| Physics | Dr Mohan A | Jerlinvaishali J |
| Physics | Dr G Vignesh | Xavier Gama |
| Physics | Dr G Vignesh | Chongdeiki M Thangeo |
| Social Work | Dr S Rama Gokula Krishnan | Nirmal Joseph Das |
| Social Work | Dr S Rama Gokula Krishnan | Alan Potter S |
| Social Work | Dr Shari Tess Mathew | Lakshmi Naveen |
| Social Work | Dr Shari Tess Mathew | Beulah Praisly V |
| Social Work | Dr G Augustine Lourdu | - |
| School of Communication & Media Studies | Rev Dr Richard Rego SJ | Lazarus Lepcha |
| School of Communication & Media Studies | Rev Dr Richard Rego SJ | Solomon Maria Donald |
| School of Communication & Media Studies | Rev Dr Richard Rego SJ | Amritha Menon |
| School of Communication & Media Studies | Rev Dr Richard Rego SJ | Godwin Emmanuel |
| School of Communication & Media Studies | Rev Dr Richard Rego SJ | Sajan P K |
| School of Communication & Media Studies | Rev Dr Richard Rego SJ | Anjana George |
| Advanced Computing | Dr Sivakannan S | Timothy Paul L |
| Advanced Computing | Dr Sivakannan S | Hari Priya S |
| Advanced Computing | Dr Sivakannan S | Partha Chattopadhyay |

| | | |
|--------------------|-----------------|-----------------|
| Advanced Computing | Dr Sanjay Dutta | Prathiksha K J |
| Advanced Computing | Dr Sanjay Dutta | Veena Nirmala R |
| Computer Science | Dr Periyasamy P | |

Annexure – J Research Profile 12.1

Details of Publications

| Sl. No. | Name of Faculty | Department | Name of Journal | Title | Year |
|---------|---------------------------|-------------------|---|--|------|
| 1 | Praveen Kumar Nagadesi | BIOLOGY | Journal of Sustainable Forestry | New Host Record, Phenotypic, and Genotypic Identification: One New Species of Ganoderma from Western Ghats of Karnataka, India | 2025 |
| 2 | Dr. Vinutha V Salian | CHEMISTRY | Journal of Luminescence | Substitution induced solvatochromism behaviour of blue emissive N-aryl pyrazoline derivatives and DFT studies | 2025 |
| 3 | Tejaswini Bastray | MANAGEMENT | IEEE Xplore | Smart Manufacturing: Integrating IoT and AI for Agile Production Management | 2025 |
| 4 | Tejaswini Bastray | MANAGEMENT | KOREA REVIEW OF INTERNATIONAL STUDIES | THE ROLE OF FINANCIAL TECHNOLOGY IN SHAPING CUSTOMER SATISFACTION IN PRIVATE BANKS IN BANGALORE | 2024 |
| 5 | Tejaswini Bastray | MANAGEMENT | Academy of Marketing Studies Journal | STRATEGIC MARKETING TRANSFORMATION THROUGH AI AND DIGITAL INNOVATION | 2025 |
| 6 | Tejaswini Bastray | MANAGEMENT | Indian Journal of Information Sources and Services | Optimizing Financial Outcomes: An Analysis of Individual Investment Decision Factors | 2025 |
| 7 | Tejaswini Bastray | MANAGEMENT | Journal of Informatics Education and Research | Analysis of review of literature on women entrepreneur in india. | 2025 |
| 8 | Tejaswini Bastray | MANAGEMENT | TAYLOR & FRANCIS | Ai and machine learning in risk management for financial institutions | 2025 |
| 9 | Tejaswini Bastray | MANAGEMENT | Risk and Decision Analysis | An empirical study on the role of leadership development program and its impact on entrepreneurial activities | 2025 |
| 10 | Tejaswini Bastray | MANAGEMENT | Indian Journal of Information Sources and Services | Optimizing Financial Outcomes: An Analysis of Individual Investment Decision Factors, | 2025 |
| 11 | Tejaswini Bastray | MANAGEMENT | Revista Latinoamericana de la Papa | Human Resource Management in Startups: Challenges and Best Practices for Entrepreneurial Growth | 2025 |
| 12 | Ravinandan BB | COMMUNICATION | SAGE JOURNAL- JOURNALISM AND MASS COMMUNICATION QUARTERLY | THE STATUS OF DATA JOURNALISM EDUCATION IN INDIA: MAPPING SYLLABI, CHALLENGES, AND THE NEED FOR STORY-TELLING-DRIVEN TRAINING | 2025 |
| 13 | Dr. Karamala Areesh Kumar | POLITICAL SCIENCE | Deccan Herald | A Governance Breakdown and a String of Preventable Tragedies. | 2025 |
| 14 | Dr. Karamala Areesh Kumar | POLITICAL SCIENCE | Telengana Today | Cold War in AI era. | 2025 |
| 15 | Dr. Karamala Areesh Kumar | POLITICAL SCIENCE | Mainstream Weekly | RCB Wins, but Who Really Lost? | 2025 |
| 16 | Rupa Peter | COMMUNICATION | Frontiers in Communication | Gen AI – Gen Z: understanding Gen Z's emotional responses and brand experiences with Gen AI-driven, hyper-personalized advertising | 2025 |
| 17 | Ravinandan BB | COMMUNICATION | Journalism and Mass Communication Educator (SAGE) | THE STATUS OF DATA JOURNALISM EDUCATION IN INDIA: mAPPING SYLLABI, CHALLENGES, AND THE NEED FOR STORYTELLING-DRIVEN TRAINING | 2025 |

| | | | | | |
|----|---------------------------|------------------|---|--|------|
| 18 | Shakila. P | COMMERCE | Northern Economic Review | Contemporary Retail Services and thier impact on Customer Satisfaction: A Study of Home Appliances and Electronic Products | 2025 |
| 19 | Shakila. P | COMMERCE | IGI global scientific publishing | Ethical Leadership and Social Responsibility: A guide to purpose driven entrepreneurship | 2025 |
| 20 | B. Nithya | COMPUTER SCIENCE | International conference on advances in computing, communication and applied informatics | Experimental Design of smart children safety system using IOT and logical sensors | 2025 |
| 21 | B. Nithya | COMPUTER SCIENCE | International conference on advances in computing, communication and applied informatics | A voice based Intelligent smart stick for blind Assistance using IOT technology | 2025 |
| 22 | B. Nithya | COMPUTER SCIENCE | 4th International Conference on Advances in Computing, Communication and Applied informatics (ACCAI 2025) | Design of NFC Powered ATM Card Blocking System using IoT enabled Smart Sensors | 2025 |
| 23 | GERARD ROZARIO J | MATHEMATIC S | JOURNAL OF MECHANICS OF CONTINUA AND MATHEMATICAL SCIENCES | ??? FIBONACCI PRIME LABELING OF SNAKE GRAPHS | 2025 |
| 24 | Ronald Jerald Mascarenhas | CHEMISTRY | Biowaste-Derived Activated Carbon-Based Sensor | Biowaste-Derived Activated Carbon-Based Sensor for the Electrochemical Analysis of Hesperetin and Co-Existing Flavonoids in the Presence of Triton X-100 | 2025 |
| 25 | Anaurene Roy | PSYCHOLOGY | The Scientific Temper | Influence of loneliness on self-esteem and mental well-being in non-domicile postgraduate students in Bangalore. | 2025 |
| 26 | Maha Shriesha V | COMMERCE | European Economic Letters | "From Cookies to Context: Adapting Marketing Strategies in a Cookieless Digital Environment" | 2025 |
| 27 | SELVAPERUM AL P | COMPUTER SCIENCE | International Journal of Advanced Computer Science and Applications (IJACSA) | Explainable Deep Temporal Modeling for Stroke Risk Assessment Using Attention-Based LSTM Networks | 2025 |
| 28 | RAJ KIRAN C A | COMMERCE | Geohazard Mechanics | Enhancing disaster management effectiveness: An integrated analysis of key factors and practical strategies through Structural Equation Modeling (SEM) and scopus data text mining | 2024 |
| 29 | S. Rama Gokula Krishnan | SOCIAL WORK | Research on Social Work Practice | A Scale to Measure the Effectiveness of Casework (CES-10) | 2025 |
| 30 | Puneeth Kumar B S | COMPUTER SCIENCE | AIP conference proceedings | Detection of skin cancer using LBP-GLCM an machine learning approach | 2025 |
| 31 | Puneeth Kumar B S | COMPUTER SCIENCE | AIP conference proceedings | Detection of COVID 19 using lung Xray images by seeded region growing method a machine learning approach | 2025 |
| 32 | WILMA LAVEENA D'SOUZA | MATHEMATIC S | Utilitas Mathematica | Inverse Italian domination in graphs | 2025 |
| 33 | Shakila. P | COMMERCE | IGI Global Scientific Publishing | AI-Driven Cybersecurity for Industrial Automation: Resilient Solutions for Industry 4.0 | 2025 |
| 34 | Gulbadin Farooq Dar | STATISTICS | Statistics and Applications {ISSN 2454-7395 (online)} | Three-State Markov Probability Distributions for the Stock Price Prediction | 2025 |

| | | | | | |
|----|----------------------------|-----------------------|---|--|----------|
| 35 | M HEMAVATHI | MANAGEMEN T | AGAMYA SUSTAINABLE COMMERCE: INTEGRATING TECHNOLOGY AND MANAGEMENT FOR A GREENER FUTURE The Post Graduate Department of Commerce 12th Annual National Level Research Conference February, 2024 | A STUDY ON CONSUMER BUYING BEHAVIOUR TOWARDS PERISHABLE GROCERY ITEMS WITH SPECIAL REFERENCE TO BANGALORE CITY | 202 4 |
| 36 | Megha K Jayadas | ENGLISH | Muse India | Silent Echoes: The Complexities of Being | 202 5 |
| 37 | Deepa Nagalavi | COMPUTER SCIENCE | ieee | Development of Scalable Deep Learning Frameworks Utilizing Advanced Hybrid Models like Transformer-CNN for Distributed Computing Environments | 202 5 |
| 38 | NEELAM MISHRA | BOTANY | Peer J | Genome-wide identification of PP2A gene family in Camellia sinensis reveals the potential role of CsPP2A-TON2/FASS1 in abiotic stress | 202 5 |
| 39 | Bramhaiah Kommula | CHEMISTRY | RSC Green Chemistry | Oxygen-harvesting carbon dot photocatalysts for ambient tandem oxidative synthesis of quinazolin-4(3H)-ones | 202 5 |
| 40 | Asha.K | BIG DATA ANALYTICS | 2025 IEEE International Conference on Interdisciplinary Approaches in Technology and Management for Social Innovation (IATMSI 2025) | Risk Analysis and Classification of Maternal Data to Enhance Women's Health | 202 5 |
| 41 | P. ROCK RAMESH | PHYSICAL SCIENCE | International Journal of Analysis and Applications | Generalization of \mathbb{P} -Closed Sets in Ideal Spaces | 202 5 |
| 42 | Dyna Susan Thomas | BIOTECHNOL OGY | 3 Biotech | Genetically engineered silk fibroin with antibacterial and antioxidant properties | 202 5 |
| 43 | Asha.K | BIG DATA ANALYTICS | 2025 International Conference on Computing for Sustainability and Intelligent Future (COMP-SIF) | Enhanced Customer Lifetime Value Prediction at Online Shopping | 202 5 |
| 44 | Samuel Mores Geddarn | MANAGEMEN T | South Asian Journal of Management | Navigating the AI Educational Frontier: Insights into Academic Performance Among Higher Education Students | 202 5 |
| 45 | Samuel Mores Geddarn | MANAGEMEN T | South Asian Journal of Management | From Perception to Practice: Exploring the Role of User Knowledge as a Mediator between Perceived Usefulness and Adoption of AI Tools among IT Professionals, Bengaluru, India | 202 5 |
| 46 | Sara Kutty T K | COMPUTER SCIENCE | AIP Conference Proceedings | Web enabled air quality monitoring system | 202 5 |
| 47 | Sara Kutty T K | COMPUTER SCIENCE | AIP Conference Proceedings | Enhanced PSO based Competent Levy Flight Scheduling Algorithm for Cloud (EHPSOLF) | 202 5 |
| 48 | SANDHYA N | COMPUTER SCIENCE | International Journal Of Engineering, Management and Humanities | Smart Contracts in Blockchain Technology | 202 5 |

| | | | | | |
|----|--------------------------|----------------------|-------------------------------------|---|------|
| 49 | Deepa Nagalavi | COMPUTER SCIENCE | IEEE Xplore | Optimized Virtual Machine Scheduling for Green Cloud Computing Using MLP-LSTM with Sheep Flock Optimization | 2024 |
| 50 | SANJAY DUTTA | BIG DATA ANALYTICS | IEEE Xplore | Improvising Language Conversation – Hindi & Urdu | 2025 |
| 51 | Bramhaiah Kommula | CHEMISTRY | ChemCatChem | 2,2':5',2':5',2'-Quaterthiophene nanoparticles and single walled CNT composite: An Organic nanohybrid for solar H ₂ production and simultaneous photoreformation of plastic wastes | 2025 |
| 52 | Viyolla Pavana Mendonce | ZOOLOGY | ZOOTAXA | A new species of Paraputo Laing 1929 (Hemiptera: Coccomorpha: Pseudococcidae) from India | 2025 |
| 53 | Babitha | STATISTICS | Journal of Neonatal Surgery | Experimental Design and Statistical Analysis in Biological Sciences: Best Practices and Pitfalls. | 2025 |
| 54 | D VICTORSEELAN | STATISTICS | Journal of Neonatal Surgery | Experimental Design and Statistical Analysis in Biological Sciences: Best Practices and Pitfalls | 2025 |
| 55 | G Lourdu Augustine | SOCIAL WORK | Journal of Dharma Studies | 'Enlightened Solidarity' in the Philosophies of Tirukkuṟaṁ and Simone Weil and its Emergent Pedagogy. | 2025 |
| 56 | M Jayashankar | NATURAL SCIENCE | Insect Environment | Prevalence of Ectoparasites in Pet Animals in Bengaluru: A Comprehensive Survey | 2025 |
| 57 | M Jayashankar | NATURAL SCIENCE | Insect Environment | Common lepidopterans in and around NPKL 4th Block Lake, Bheemanakuppe, South Bengaluru | 2025 |
| 58 | MITHUN D'SOUZA | COMPUTER SCIENCE | IEEE | Hybrid Deep Learning Framework for Dynamic and Energy-Efficient Workload Migration in Cloud Computing Environments | 2025 |
| 59 | MITHUN D'SOUZA | COMPUTER SCIENCE | IEEE Xplore | Optimized Virtual Machine Scheduling for Green Cloud Computing Using MLP-LSTM with Sheep Flock Optimization | 2025 |
| 60 | Pathan Hasan Inus | LANGUAGES | Dakshinapatha Patrika | Bhaamkya- Anna Bhau Sathe, Translator by Dr. Hasan Pathan (Marathi to Hindi) | 2024 |
| 61 | Pathan Hasan Inus | LANGUAGES | Apni Maati (UGC Care Listed) | Bharateey Kala Cinema : Parampara, Pravrttiyaan Aur Prabhaav | 2024 |
| 62 | MOHAMMAD AYESHA | MATHEMATICS | Journal of Mines, Metals and Fuels | Linear Stability Analyses of Rayleigh-Benard Convection due to Ternary Hybrid Nanofluid | 2023 |
| 63 | Akshay Deepakrao Mandlik | PROFESSIONAL COURSES | Ageing International | The Long Road to Recovery: An Investigation into the Health and Wellbeing of Older Adults in India who Survived Covid-19 and its Implications for Social Work Practice | 2024 |
| 64 | CHAMPAKU MARI M | MATHEMATICS | Journal of Mines, Metals and Fuels | Darcy Heat Transfer Flow of Ternary Hybrid Nanofluid over a Sinusoidal Wavy Surface | 2023 |
| 65 | NEELAM MISHRA | BOTANY | Tropical Plant Biology | Genome Wide Identification, Expression Profiles and Regulatory Network Analysis of SOS Group of Genes in Camellia sinensis | 2025 |
| 66 | REV DR RICHARD REGO SJ | COMMUNICATION | Indian Journal of Social Psychiatry | Adherence to the WHO Guidelines on Suicide Reporting: A Content Analysis from Bengaluru, India | 2025 |
| 67 | Shubhashree Joshi | STATISTICS | Statistics and Applications | Non parametric Tests based on Ranks for Independence against weighted alternative with Missing Values | 2024 |
| 68 | GERARD ROZARIO J | MATHEMATICS | AIP Conference Proceeding | Super vertex sum labeling of subdivided graphs | 2025 |
| 69 | Bramhaiah Kommula | CHEMISTRY | ACS Materials Letters | Layer Width Engineering in Carbon Nitride for Enhanced Exciton Dissociation and Solar Fuel Generation | 2025 |

| | | | | | |
|----|----------------------|--------------------|---|---|------|
| 70 | Bramhaiah Kommula | CHEMISTRY | Carbon | A two-step strategy for residue-free chemical conversion of plastic waste to carbon dots: Upscaling and solvent recycling prospects | 2025 |
| 71 | SHASHIKALA. D | COMPUTER SCIENCE | AIP PUBLISHING | Detection of COVID 19 using lung Xray images by seeded region growing method a machine learning approach | 2025 |
| 72 | B. Nithya | COMPUTER SCIENCE | AIP PUBLISHING | Enhanced PSO based competent levy flight scheduling algorithm for cloud (EHPSOLF) | 2025 |
| 73 | SHASHIKALA. D | COMPUTER SCIENCE | AIP PUBLISHING | Detection of skin cancer using LBP-GLCM an machine learning approach | 2025 |
| 74 | B. Nithya | COMPUTER SCIENCE | AIP PUBLICATIONS | Web enabled air quality monitoring system | 2025 |
| 75 | Dr. VAISHNAVI M | BOTANY | Frontiersin Health Informatics | Ethosomal Delivery Systems for Beta-Sitosterol: Formulation and Stability Studies for Dermatological Applications | 2025 |
| 76 | Dr A M Bojamma | BIG DATA ANALYTICS | AIP conference proceedings | Detection of skin cancer using LBP-GLCM an machine learning approach | 2025 |
| 77 | Dr A M Bojamma | BIG DATA ANALYTICS | AIP conference proceedings | Detection of COVID 19 using lung Xray images by seeded region growing method a machine learning approach | 2025 |
| 78 | Jaswanth Arthimalla | ENGLISH | Singularities | Deceivers and Believers: Punishment of Trickster Deities as a Form of Intellectual Oppression | 2025 |
| 79 | FRANCIS DENSIL RAJ V | BIG DATA ANALYTICS | IEEE | Advanced Diagnosis of Nephrolithiasis, Renal Tumors, and Cysts Using Machine Learning and Deep Learning Techniques | 2025 |
| 80 | FRANCIS DENSIL RAJ V | BIG DATA ANALYTICS | AIP | Ear image classification using picture augmentation and Relu | 2025 |
| 81 | Sara Kutty T K | COMPUTER SCIENCE | AIP Conf. Proc. | Web enabled air quality monitoring system | 2025 |
| 82 | SANDHYA N | COMPUTER SCIENCE | AIP Publishing AIP Conference Proceedings | Enhanced PSO based competent levy flight scheduling algorithm for cloud(EHPSOLF) | 2025 |
| 83 | SANDHYA N | COMPUTER SCIENCE | AIP Publishing | Web enabled air quality monitoring system | 2025 |
| 84 | REGINA MATHIAS | PHYSICAL SCIENCE | Impact of IOT on Campus | Smart Student Information System in the Educational Sector | 2024 |
| 85 | Susan Mary Philip | BIOCHEMISTR Y | Biogerontology | Influence of γ -lipoic acid on longevity and stress resistance in Drosophila melanogaster fed with a high-fat diet | 2024 |
| 86 | Periyasamy P | COMPUTER SCIENCE | International Journal of Information Technology (Singapore) | Link Reliable On-demand Distance Vector Routing for mobile ad hoc networks | 2024 |
| 87 | Grace Maria Jochan | PSYCHOLOGY | Rupkatha Journal on Interdisciplinary Studies in Humanities | Exploring the Intersectionality of Cisgender Queer Women in Non-WEIRD Contexts | 2024 |
| 88 | Libi Thomas | BIOCHEMISTR Y | Inorganic Chemistry Communications | Investigating the electrochemical properties of γ -cobalt hydroxide, and its composites with PANI and CNTs for supercapacitor electrode applications | 2025 |
| 89 | Dr. B G PRASANTHI | BIG DATA ANALYTICS | indian journal of natural sciences | Enhancing IoT quality of service using dynamic frameworkand streamlined algorithm | 2025 |
| 90 | Dr. B G PRASANTHI | BIG DATA ANALYTICS | Business, Management and Economics Engineering ISSN: 2669-2481 / eISSN: 2669-249X 2025 Volume 23 Issue 01 | Evoutionary trends in digital marketing"The impact of social media stratregies" | 2025 |
| 91 | MANIVANNA N T | COMPUTER SCIENCE | INDIAN JOURNAL OF NATURAL SCIENCES | A Survey of Generative Artificial Intelligence and its Applications | 2024 |

| | | | | | |
|---------|--------------------------------|---------------------------|---|---|----------|
| 92 | MANIVANNA N T | COMPUTER SCIENCE | Indian Journal of Natural Sciences | Enhancing IoT Quality of Service using Dynamic Framework and Streamlined Algorithm | 202 4 |
| 93 | Anitha.V | POLITICAL SCIENCE | NATIONAL CONFERENCE ON TRADITIONAL TRENDS AND CONTEMPORARY CHALLENGES IN BUSINESS, COMMERCE, HUMANITIES, AND SOCIAL SCIENCES | Traditional Trends and Contemporary Challenges in Business, Commerce, Humanities, and Social Sciences | 202 2 |
| 94 | Mohd Yousuf Rather | ENVIRONMEN TAL SCIENCE | Trends in Food Science & Technology | Response to the Letter by Prof. Yoshiyasu Takefuji: Enhancing Methodological Rigor in Machine Learning for Food Authentication | 202 5 |
| 95 | Praveen Kumar Nagadesi | BIOLOGY | Annals of Biology | Aeromycoflora of Urban Parks of Bangalore, Karnataka, India | 202 4 |
| 96 | GRACE PRABHAKAR | NATURAL SCIENCE | Biogerontology | Influence of ??lipoic acid on longevity and stress resistance in Drosophila melanogaster fed with a high?fat diet | 202 4 |
| 97 | Shakila. P | COMMERCE | Business Development via AI and Digitalization | Beyond city limits: Exploring the untapped potential of social media in rural Karnataka: A Structural Equation Model Analysis | 202 5 |
| 98 | Alaknanda J Adur | ENVIRONMEN TAL SCIENCE | Scietails | Eco-innovativebreak through: Tamarindshell-derived silver nanoparticlesforadvancedwastewaterbacter ialpurification | 202 5 |
| 99 | Melissa C Remedios | SOCIAL SCIENCE | Kripa Drishti Publications | Interdisciplinary Research in Social Sciences Study of Interdisciplinarity in Public Policy | 202 2 |
| 10 0 | M Jayashankar | NATURAL SCIENCE | Insect Environment | Assessing niche partitioning and interspecific interactions between stingless bees and ants in St. Joseph's College (Autonomous), Bengaluru | 202 5 |
| 10 1 | M Jayashankar | NATURAL SCIENCE | Insect Environment | Baseline observations on butterfly fauna in a cemetery in central Bengaluru, Karnataka | 202 5 |
| 10 2 | M Jayashankar | NATURAL SCIENCE | Journal of Wildlife and Biodiversity | Avifaunal diversity of Pakke Tiger Reserve in the Eastern Himalaya hotspot of Arunachal Pradesh, India | 202 5 |
| 10 3 | Ebenezer K | MANAGEMEN T | 2024 4th International Conference on Advance Computing and Innovative Technologies in Engineering (ICACITE) | The Development of Network Management System Design for the Upgraded Optimization of 5G Network | 202 4 |
| 10 4 | DEBASHIS GHOSH | CHEMISTRY | Catalysis Science and Technology | CO2 and asymmetry: reviewing the advances in enantioselective catalytic strategies | 202 5 |
| 10 5 | Neethu Joseph | ELECTRONICS | Particle & Particle Systems Characterization | Development of Green Synthesized Novel Carbon Dots from Ruta Graveolens L. for Fluorescent and Intracellular Sensing of Mercury Ions in Pico?molar (pm) Concentration | 202 5 |
| 10 6 | Dr. NEETA GEROSA PEREIRA | SOCIAL SCIENCE | Social Work in Metal Health | Factors associated with a meaningful life for transgender women in India: implications for social work practice | 202 5 |
| 10 7 | THULASI KUMAR MARELLA | COMMUNICA TION | IIS University Journal of Arts | Locating Resistance in "Hainamuli": A Bodo Tribal Language Film-series | 202 4 |
| 10 8 | REGINA MATHIAS | PHYSICAL SCIENCE | Towards Quality Assurance in Higher Education | Towards Quality Assurance in Higher Education: Examining the Interplay between Outcome-Based Education, Accreditation Processes, and Institutional Rankings | 202 4 |

| | | | | | |
|-----|---------------------------|-------------------|---|---|------|
| 109 | Roshni Sharma | POLITICAL SCIENCE | Economic and Political Weekly | Motherhood on the Move: Embarking on Data Collection as a New Mom | 2024 |
| 110 | S. Rama Gokula Krishnan | SOCIAL WORK | Social Work in Mental Health | Factors associated with a meaningful life for transgender women in India: implications for social work practice. | 2024 |
| 111 | D VICTORSEELAN | STATISTICS | Advances in Nonlinear Variational Inequalities | Evaluation of Continuous Sampling Plan indexed through Maximum Allowable Average Outgoing Quality | 2025 |
| 112 | Theresa Karra | BIOLOGY | Cureus Journal of Medical Science | Uncovering the Role of Indian Medicinal Botanicals in COVID-19 Prevention and Management: A Review | 2025 |
| 113 | M GNANARAJ | BIOTECHNOLOGY | Journal of Plant Diseases and Protection | Functional annotation of hypothetical proteins from Ralstonia solanacearum UW551, a bacterium that causes wilt disease, uncovers proteins involved in virulence and pathogenicity | 2025 |
| 114 | Ronald Jerald Mascarenhas | CHEMISTRY | Emergent Materials | Sweet, salty, sour, and romantic biochar-supported ZnO: highly active composite catalysts for environmental remediation | 2023 |
| 115 | Dr. Karamala Areesh Kumar | POLITICAL SCIENCE | The Dialectics | Will The World Ever Know the full truth about Sednaya Prison | 2024 |
| 116 | Dr. Karamala Areesh Kumar | POLITICAL SCIENCE | Modern Diplomacy | Nepal between India and China | 2024 |
| 117 | Dr. Karamala Areesh Kumar | POLITICAL SCIENCE | Mainstream Weekly | Boko Haram Kidnappings in Nigeria | 2024 |
| 118 | Dr. Karamala Areesh Kumar | POLITICAL SCIENCE | Telangana Today | Modern Warfare and Tower 22 | 2024 |
| 119 | Dr. Karamala Areesh Kumar | POLITICAL SCIENCE | Deccan Herald | War and Games | 2024 |
| 120 | SELVAPERUMAL P | COMPUTER SCIENCE | Indian Journal of Natural Sciences | Enhancing IOT Quality of service using Dynamic Framework and Streamlined algorithm | 2024 |
| 121 | SELVAPERUMAL P | COMPUTER SCIENCE | Indian Journal of Natural Sciences | A Survey of Generative Artificial Intelligence and its Applications | 2024 |
| 122 | Dr. Karamala Areesh Kumar | POLITICAL SCIENCE | Modern Ghana | Oil spills: A Recurring Tragedy of Oceans | 2024 |
| 123 | Dr. Karamala Areesh Kumar | POLITICAL SCIENCE | The Rise | The Palk Bay Conflict: Sustainable Solutions to India-Sri Lanka Fishermen Dispute | 2024 |
| 124 | Dr. Karamala Areesh Kumar | POLITICAL SCIENCE | Modern Ghana | Africa's Bid for the UNSC Permanent Membership | 2024 |
| 125 | S. Amudhan | COMMERCE | Impacts of Generative AI on Creativity in Higher Education (IGI Global) | Further Research Opportunities and Challenges Towards AI-Driven Tools for Modern Generation | 2024 |
| 126 | G. Nalini | BIOCHEMISTRY | Chemistry World | Smart sensors can help deliver India's net zero targets | 2024 |
| 127 | Dr. Karamala Areesh Kumar | POLITICAL SCIENCE | Deccan Herald | How India is failing its farmers | 2024 |
| 128 | Dr. Karamala Areesh Kumar | POLITICAL SCIENCE | Deccan Herald | Enhance mid-day meal programme | 2024 |
| 129 | Dr. Karamala Areesh Kumar | POLITICAL SCIENCE | Modern diplomacy | Learning from the conflicts: Taiwan's stance on Russia-Ukraine and Israel-Palestine conflicts | 2024 |

| | | | | | |
|-----|---------------------------|----------------------|---|---|------|
| 130 | Dr. Karamala Areesh Kumar | POLITICAL SCIENCE | International policy digest | Modi faces backlash as farmer discontent grows | 2024 |
| 131 | Dr. Karamala Areesh Kumar | POLITICAL SCIENCE | The Dialectics | Rise of BRICS: How Russia's Strategic Gambit Could Reshape Global Order | 2024 |
| 132 | Dr. Karamala Areesh Kumar | POLITICAL SCIENCE | The Dialectics | EU's Tariffs on Chinese EVs: Will It Curb China or Spark a Trade War? | 2024 |
| 133 | Dr. Karamala Areesh Kumar | POLITICAL SCIENCE | International Policy Digest | How India uses Surnames to Perpetuate Caste Discrimination | 2024 |
| 134 | Dr. Karamala Areesh Kumar | POLITICAL SCIENCE | Telangana Today | EU's Tightrope Diplomacy | 2024 |
| 135 | Dr. Karamala Areesh Kumar | POLITICAL SCIENCE | Mainstream Weekly | Locating Caste in SDG | 2024 |
| 136 | Dr. Karamala Areesh Kumar | POLITICAL SCIENCE | Modern Diplomacy | 75 Years of NATO: A Critical Analysis | 2024 |
| 137 | Dr. Karamala Areesh Kumar | POLITICAL SCIENCE | Deccan Herald | India's geostrategic counter to China | 2024 |
| 138 | Dr. Karamala Areesh Kumar | POLITICAL SCIENCE | Deccan Herald | 'Caste'less NEP can't achieve equity | 2023 |
| 139 | Dr. Karamala Areesh Kumar | POLITICAL SCIENCE | Telangana Today | Opinion: China's Discarded Salami Slicing | 2023 |
| 140 | Dr. Karamala Areesh Kumar | POLITICAL SCIENCE | Telangana Today | Opinion: Case of Genocide? | 2023 |
| 141 | Dr. Karamala Areesh Kumar | POLITICAL SCIENCE | Samvada World | India's Maritime Security Policy for the Indian Ocean Region and the Indo-Pacific | 2022 |
| 142 | SATYASREE BALIJEPALLY | LANGUAGES | LOKOGANDHAR | Le role des industries créatives à promouvoir la coopération culturelle entre la France et L'inde | 2024 |
| 143 | Dr. Karamala Areesh Kumar | POLITICAL SCIENCE | The Geopolitics | China's Debt Trap in Africa: A Comprehensive Analysis | 2024 |
| 144 | Dr. Karamala Areesh Kumar | POLITICAL SCIENCE | Modern Ghana | Resurgence of Piracy in the Indian Ocean | 2024 |
| 145 | Dr. Karamala Areesh Kumar | POLITICAL SCIENCE | Economic and Political Weekly | Coaching Centres and Rising Student Distress | 2024 |
| 146 | Dr. Karamala Areesh Kumar | POLITICAL SCIENCE | The Dialectics | Fighting Hunger with Hope: Food Security of Philippines | 2024 |
| 147 | Dr. Karamala Areesh Kumar | POLITICAL SCIENCE | E-Paper- Telangana Today | Weaponizing water and Water Conflict | 2024 |
| 148 | Dr. Karamala Areesh Kumar | POLITICAL SCIENCE | E paper- Telangana Today | Middle East matters | 2024 |
| 149 | JESHMA NISHITHA DSOUZA | PROFESSIONAL COURSES | 2023 Fourth International Conference on Smart Technologies in Computing, Electrical | Predicting Quality of Ground Water using Different Deep Learning Models | 2024 |

| | | | | | |
|-----|---------------------------|----------------------|---|---|------|
| | | | and Electronics (ICSTCEE) | | |
| 150 | JESHMA NISHITHA DSOUZA | PROFESSIONAL COURSES | 023 Fourth International Conference on Smart Technologies in Computing, Electrical and Electronics (ICSTCEE)-IEEE | Prediction of MBTI with textual data using different pre-trained transformer models | 2024 |
| 151 | Dr. Karamala Areesh Kumar | POLITICAL SCIENCE | Telangana Today | Decoding China-South Korea Talks | 2024 |
| 152 | Dr. Karamala Areesh Kumar | POLITICAL SCIENCE | Telangana Today | Beijing's Double Standards | 2024 |
| 153 | Dr. Karamala Areesh Kumar | POLITICAL SCIENCE | The Modern Ghana | The Israel-Iran Conflict: Implications on Global Energy Sector | 2024 |
| 154 | Dr. Karamala Areesh Kumar | POLITICAL SCIENCE | Mainstream Weekly | Surge in Dropouts Among Dalit Students in HEI | 2024 |
| 155 | Dr. Karamala Areesh Kumar | POLITICAL SCIENCE | Modern Diplomacy | Rise of India Through Economic Corridors | 2025 |
| 156 | JESHMA NISHITHA DSOUZA | PROFESSIONAL COURSES | 2024 IEEE International Conference on Distributed Computing, VLSI, Electrical Circuits and Robotics (DISCOVER) | Forecasting Total Dissolved Solids to Predict Ground Water Quality Using Machine Learning Techniques | 2024 |
| 157 | Suhas D P | CHEMISTRY | Journal of Molecular Structure | ATP-driven hierarchical self-assembly of luminescent nanostructures from a cationic Pt (II) complex | 2025 |
| 158 | Praveen Kumar Nagadesi | BIOLOGY | Plant Science Today | Mushroom alkaloids as nutraceuticals, bioactive and medicinal properties: a preliminary review | 2024 |
| 159 | B. Nithya | COMPUTER SCIENCE | Springer Nature | Block chain espoused adaptive multi-scale dual attention network with quaternion fractional order meixner moments encryption for cyber security in wireless communication network | 2024 |
| 160 | Dr A M Bojamma | BIG DATA ANALYTICS | IEEE XPLORE | Novel Deep Learning Approaches for Automated Taxonomic Identification of Plant Species of the Western Ghats Region | 2025 |
| 161 | MANIVANNA N T | COMPUTER SCIENCE | INDIAN JOURNAL OF NATURAL SCIENCES | A Survey of Artificial Intelligence and its Applications | 2025 |
| 162 | MANIVANNA N T | COMPUTER SCIENCE | Indian Journal of Natural Sciences | Enhancing IoT Quality of Service using Dynamic Framework and Streamlined Algorithm | 2025 |
| 163 | DR. JAYARAM REDDY | BOTANY | African Journal of Biomedical Research | Impact of Marine Algal Polysaccharides on Gut Microbiota and Health | 2025 |
| 164 | DR. JAYARAM REDDY | BOTANY | The Microbe | Unravelling of cellulolytic fungal consortium from humus soil for efficient lignocellulosic waste degradation. | 2024 |
| 165 | DR. JAYARAM REDDY | BOTANY | Scientifica | Histopathological and Toxicological Studies on Zebra Fish Using White-Fruited and Green-Fruited Varieties of Momordica charantia. | 2024 |
| 166 | S. Amudhan | COMMERCE | Impacts of Generative AI on Creativity in Higher Education (IGI Global) | Further Research Opportunities and Challenges Towards AI-Driven Tools for Modern Generation | 2024 |

| | | | | | |
|-----|-----------------------|-----------------------------|--|---|------|
| 167 | Devapriya Sanyal | COMMUNICATION | Film International | A Path to a Rural Cinema An interview with Rishabh Shetty on Kantara | 2024 |
| 168 | Devapriya Sanyal | COMMUNICATION | South Asia Research | Book Review: M.K. Raghavendra, The Writing of the Nation by Its Elite: The Politics of Anglophone Indian Literature in the Global Age (London and New York: Routledge, 2022), vii + 221 pp. | 2024 |
| 169 | Sarjan H N | ZOOLOGY | Toxicology Reports | Ameliorative action of eugenol on nitrate induced reproductive toxicity in male rats | 2024 |
| 170 | S. Amudhan | COMMERCE | Studies in Systems, Decision and Control (Harnessing AI, Machine Learning, and IoT for Intelligent Business) | Analyzing Youth Consumer Behavior Through Social Media Advertising in Bangalore: A Focus on Facebook's Role in the Digital Fashion Age | 2024 |
| 171 | Rajini S V | ZOOLOGY | Toxicology Reports | Ameliorative action of eugenol on nitrate induced reproductive toxicity in male rats. | 2024 |
| 172 | SATYASREE BALIJEPALLY | LANGUAGES | LOKOGANDHAR | Le role des industries créatives à promouvoir la coopération culturelle entre la France et L'Inde | 2024 |
| 173 | M GNANARAJ | BIOTECHNOLOGY | Journal of Applied Biology and Biotechnology | Optimization of conditions to achieve a high content of alizarin and purpurin in the adventitious roots of Rubia cordifolia L. | 2025 |
| 174 | DEBASHIS GHOSH | CHEMISTRY | European Journal of Inorganic Chemistry | Electrochemical CO2 Reduction Using a New Ru-NAD Type Bis Carbonyl Complex | 2024 |
| 175 | Dr A M Bojamma | BIG DATA ANALYTICS | IEEE XPLORE | A Lexical Model for Automated Essay Evaluation System Using Ensemble Learning Techniques | 2025 |
| 176 | Dr A M Bojamma | BIG DATA ANALYTICS | IEEE XPLOR | A Lexical Model for Automated Essay Evaluation System Using Ensemble Learning Techniques | 2025 |
| 177 | Dr. Vinutha V Salian | CHEMISTRY | Z. Phys. Chem-International Journal of Research In Physical Chemistry & Chemical Physics | Spectroscopic characterizations, RDG and docking study of 2-[3-(4-chlorophenyl)-5-(4-(propane-2-yl) phenyl)-4, 5-dihydro-1H pyrozol-1-yl]-4-(4-fluorophenyl)-1, 3-thiazole | 2024 |
| 178 | Rizwana Khanum | MANAGEMENT | Springer Nature link | "Impact of Financial Literacy, Financial Well-Being and Financial Experience on Online Stock Trading Investment Behaviour"—An Empirical Study | 2024 |
| 179 | Mohd Yousuf Rather | ENVIRONMENTAL SCIENCE | Trends in Food Science and Technology | Advances in Smart Food Authentication for Enhanced Safety and Quality | 2024 |
| 180 | SUNITA RAJAMANI | CHEMISTRY | Water Conservation Science and Engineering | Polyaniline and Graphene Oxide or Reduced Graphene Oxide-Based Composites for Environmental Remediation Application | 2024 |
| 181 | MITHUN D'SOUZA | COMPUTER SCIENCE | IEEE Xplore | Proactive Energy Management for Renewable-Integrated Smart Grids with Real-Time Optimization using a Novel Hybrid PSO-GA Algorithm | 2024 |
| 182 | NISHANTH M J | BIOTECHNOLOGY | Biochemical Genetics | Evolutionary Analysis of the hnRNP Interactomes and Their Functions in Eukaryotes | 2024 |
| 183 | Safeya Makhmur | PSYCHOLOGY | Journal of Datta Meghe Institute of Medical Sciences University | Assessment of the Need for Work-life Balance Among Dental Professionals | 2024 |
| 184 | Geeta D | MICROBIOLOGY | African Journal of Biological Sciences | Gene analysis and Molecular characterisation of low-density polyethylene degrading bacteria from Municipal dumpsite | 2024 |
| 185 | Mohan Kumar S | FOOD SCIENCE AND TECHNOLOGY | Nutrire | Functional food development using Ulva fasciata and its acute and chronic health benefits on Drosophila melanogaster | 2024 |

| | | | | | |
|---------|---------------------------|-----------------------|---|--|----------|
| 18 6 | Mrinmoyee Bhattacharya | COMPUTER SCIENCE | IEEE Explorer | A Lexical Model for Automated Essay Evaluation System Using Ensemble Learning Techniques | 202 4 |
| 18 7 | S. Amudhan | COMMERCE | Studies in Systems, Decision and Control 546 | Leapfrog Opportunities and Digitalization in Empowering Economic Development of Women | 202 4 |
| 18 8 | Pathan Hasan Inus | LANGUAGES | Dakshinapatha Patrika. | Cinema Ke Aaeene Mein : Hindi Films Ka Svaroop | 202 4 |
| 18 9 | Pathan Hasan Inus | LANGUAGES | Dakshinapatha Patrika. | Jaal (Marathi to Hindi) - Anna Bhau Sathe, Translator by Dr. Hasan Pathan | 202 4 |
| 19 0 | Sreenivasulu Bandi | CHEMISTRY | Journal of Molecular Structure | ATP-driven hierarchical self-assembly of luminescent nanostructures from a cationic Pt(II) complex | 202 4 |
| 19 1 | S. Amudhan | COMMERCE | Studies in Systems, Decision and Control 536 | Causes of Rural–Urban Migration in India with Special Reference to Metropolitan Cities: Structural Equation Modeling Approach | 202 4 |
| 19 2 | Pathan Hasan Inus | LANGUAGES | Dakshinapatha Patrika | Khoon_Ka_Teeka_by Loksahir Anna Bhau Sathe & translated_by_Dr_Hasan_Pathan_Story (Marathi_in_to_Hindi) | 202 4 |
| 19 3 | SANJAY DUTTA | BIG DATA ANALYTICS | Fourth International Conference on Smart Technologies in Computing, Electrical and Electronics (ICSTCEE) | The Detection of Adverse Drug Reactions in Clinical Text Data Using Transformer Models | 202 4 |
| 19 4 | SANJAY DUTTA | BIG DATA ANALYTICS | Fourth International Conference on Smart Technologies in Computing, Electrical and Electronics (ICSTCEE) | Improving the Accuracy of Deep Learning Models for Alzheimer’s Disease Classification Trained on Very Small Training Sets Using Topological Data Analysis | 202 4 |
| 19 5 | SANJAY DUTTA | BIG DATA ANALYTICS | Fourth International Conference on Smart Technologies in Computing, Electrical and Electronics (ICSTCEE) | Customer Churn Predictive Analysis in the Telecom Industry Using Random Forest Classifier | 202 4 |
| 19 6 | Premajyothi D | SOCIAL WORK | Journal of Propulsion Technology | Awareness and Utilization of ESI Benefits Among Employee | 202 4 |
| 19 7 | Neethu Joseph | ELECTRONICS | Particle & Particle Systems Characterization | Titania Doped CDs as Effective CT?DNA Binders: A Novel Fluorescent Probe via Green Synthesis | 202 4 |
| 19 8 | S. Amudhan | COMMERCE | Studies in Systems, Decision and Control 536 | Anticipating Future Business Trends: Navigating Artificial Intelligence Innovations (Causes of Rural–Urban Migration in India with Special Reference to Metropolitan Cities: Structural Equation Modeling Approach) | 202 4 |
| 19 9 | Maria Wajid | PSYCHOLOGY | International Journal of Palliative Nursing | What enhances the quality of death and dying? A perspective from patients with terminal cancer. | 202 4 |
| 20 0 | Maria Wajid | PSYCHOLOGY | International Journal of Palliative Nursing | What enhances the quality of death and dying? A perspective from patients with terminal cancer | 202 4 |
| 20 1 | MITHUN D'SOUZA | COMPUTER SCIENCE | (IJACSA) International Journal of Advanced Computer Science and Applications, | Enhancing Tuberculosis Diagnosis and Treatment Outcomes: A Stacked Loopy Decision Tree Approach Empowered by Moth Search Algorithm Optimization | 202 4 |

| | | | | | |
|-----|-----------------------------|--------------------|--|--|------|
| 202 | MITHUN D'SOUZA | COMPUTER SCIENCE | (IJACSA) International Journal of Advanced Computer Science and Applications | Multiclass Osteoporosis Detection: Enhancing Accuracy with Woodpecker-Optimized CNN XGBoost | 2024 |
| 203 | S. Amudhan | COMMERCE | Business Development via AI and Digitilization | Beyond City Limits: Exploring the Untapped Potential of Social Media in Rural Karnataka: A Structural Equation Model Analysis | 2024 |
| 204 | Jayalakshmi K U | COMMERCE | Anticipating Future Business Trends: Navigating Artificial Intelligence Innovations | "Beyond Borders: Examining the Trade and Investment Relations of India with South Africa" | 2024 |
| 205 | S. Amudhan | COMMERCE | Impacts of Generative AI on Creativity in Higher Education | Further Research Opportunities and Challenges Towards AI-Driven Tools for Modern Generation | 2024 |
| 206 | SARAH JOHN | COMMERCE | MDIM Journal of Management Review and Practice | An Exploratory Study on the Evolution of Hybrid Work | 2024 |
| 207 | MOHAN A | PHYSICS | Journal of Alloys and Compounds | Synergistic effects of Co-Mn co-doping on the structural and optical properties of TiO ₂ nanospheres: Dual functions for DSSC photoanodes and degradation photocatalyst | 2024 |
| 208 | S. Amudhan | COMMERCE | MDIM Journal of Management Review and Practice | An Exploratory Study on the Evolution of Hybrid Work | 2024 |
| 209 | DEBASHIS GHOSH | CHEMISTRY | Asian Journal of Organic Chemistry | ZnO Nanorod: An Efficient Reusable Catalyst for One-pot Multicomponent C-C Bond Formation Reactions Involving Isatins | 2024 |
| 210 | Revathi Suresh | ENGLISH | Proceedings of (Formal) Approaches to South Asian Languages 13 | Processing of stacked NPs in embedded sentences in Malayalam | 2024 |
| 211 | Dr Preethi Sarah J P | MANAGEMENT | Navigating the Technological Tide: The Evolution and Challenges of Business Model Innovation | A study on the influence of the locations of the institution on the service quality in education institutions in with reference to Bangalore | 2024 |
| 212 | S. Amudhan | COMMERCE | Navigating the Technological Tide: The Evolution and Challenges of Business Model Innovation | A Study on the Influence of Locations of the Institution on the Service Quality in Education Institutions in with Reference to Bangalore | 2024 |
| 213 | CHAMPAKU MARI M | MATHEMATICS | HEAT AND MASS TRANSFER | Convective Heat Transfer In An Open Trapezoidal Cavity Below A Horizontal Channel Inscribed By Porous Media | 2023 |
| 214 | CHAMPAKU MARI M | MATHEMATICS | Journal of Mines, Metals and Fuels | Darcy Heat Transfer Flow of Ternary Hybrid Nanofluid over a Sinusoidal Wavy Surface | 2023 |
| 215 | NISHANTH M J | BIOTECHNOLOGY | Egyptian Journal of Medical Human Genetics | Computational analysis of the divergent neurotranscriptomic signatures of major depression and suicidality | 2024 |
| 216 | Sreenivasulu Bandi | CHEMISTRY | Bioorganic Chemistry | Multi-component forms of the 2nd generation H1 receptor antagonist drug, Bilastine and its enhanced physicochemical characteristics | 2024 |
| 217 | AARAN LAWRENCE DLIMA | BIG DATA ANALYTICS | IEEE International Conference on Advances in Electronics, Communication, Computing and intelligent information systems | Classification of Organic and Recyclable Waste for Sustainable Development using Resnet50 Model | 2023 |
| 218 | Madappa Machamada Bheemaiah | BIOTECHNOLOGY | Biogerontology | Influence of ??lipoic acid on longevity and stress resistance in Drosophila melanogaster fed with a high?fat diet | 2024 |

| | | | | | |
|-----|----------------------------|-----------------------------|---|--|------|
| 219 | Dr. DEBARATI CHATTOPADHYAY | BIOTECHNOLOGY | Biogerontology | Influence of γ -lipoic acid on longevity and stress resistance in <i>Drosophila melanogaster</i> fed with a high-fat diet | 2024 |
| 220 | Samuel Mores Geddam | MANAGEMENT | IOP Conference Series: Earth and Environmental Science | Catalysts and Constraints: A Comprehensive Review of G20 Countries' Performance in Financial Stability, Climate Change Mitigation, and Sustainable Development (2023) | 2024 |
| 221 | S. Amudhan | COMMERCE | IOP Conference Series: Earth and Environmental Science | Catalysts and Constraints: A Comprehensive Review of G20 Countries' Performance in Financial Stability, Climate Change Mitigation, and Sustainable Development (2023) | 2024 |
| 222 | Shanty Mathew | CHEMISTRY | Journal of molecular liquids | Solute-solvent interaction and adsorption studies of sulpha drug derivative: A DFT study | 2024 |
| 223 | S. Amudhan | COMMERCE | Banking Finance | Challenges and Future of NEO Banking in Indian Banking Industry - A Way Forward | 2023 |
| 224 | S. Amudhan | COMMERCE | Journal of Positive School Psychology | Impact of Digital Transformation on Banking Sector in Rural Areas | 2022 |
| 225 | S. Amudhan | COMMERCE | Drugs and Cell Therapies in Hematology | Consequences of Consumption of Alcohol in India: An empirical study | 2024 |
| 226 | S. Amudhan | COMMERCE | Specialusis Ugdyms | An empirical approach to the market efficiency that influences Indian investor's perception about bitcoin: The case of India | 2022 |
| 227 | M Jayashankar | NATURAL SCIENCE | Journal of Wildlife and Biodiversity | Avifauna and their feeding guilds in Cheethwari and adjoining villages of Northern Jaipur, Rajasthan, India | 2024 |
| 228 | Mohan Kumar S | FOOD SCIENCE AND TECHNOLOGY | KAVAKA | Characterization of chemical constituents of <i>Coprinopsis cinerea</i> (KX468975), a coprophilous mushroom | 2022 |
| 229 | Mohan Kumar S | FOOD SCIENCE AND TECHNOLOGY | KAVAKA | Characterization of chemical constituents of <i>Coprinopsis cinerea</i> (KX468975), a coprophilous mushroom | 2022 |
| 230 | Ebenezer K | MANAGEMENT | Education Theory Administration and practice | A mounting trend in the social entrepreneurship | 2024 |
| 231 | Dr. NEETA GEROSA PEREIRA | SOCIAL SCIENCE | The International Journal of Indian Psychology | "COVID-19 and Post Intensive Care Syndrome" | 2022 |
| 232 | M GNANARAJ | BIOTECHNOLOGY | Heliyon | Unveiling the Mysteries: Functional Insights into Hypothetical Proteins from <i>Bacteroides fragilis</i> 638R | 2024 |
| 233 | Susobhan Mazumdar | MATHEMATICS | Journal of Algebra and Applications | Extensions of i -reversible rings | 2023 |
| 234 | FRANCIS DENSIL RAJ V | BIG DATA ANALYTICS | IEEE Xplore | Atrial Fibrillation Classification: A Hybrid Approach Integrating Support Vector Machines and Feature Selection for Reduced Computational Complexity | 2024 |
| 235 | MARY PRINCESS LAVANYA | SOCIAL WORK | Relational Social Work | Post Covid-19 pandemic vulnerabilities faced by the elderly: The case of India. | 2023 |
| 236 | G Lourdu Augustine | SOCIAL WORK | Journal of Religion & Spirituality in Social Work: Social Thought | Lourdu, G. A., Nathan, J. P. S., & Krishnan, R. G. (2024). Religio-political influence on social work practice in contemporary India. <i>Journal of Religion & Spirituality in Social Work: Social Thought</i> , 43(2), 137–149. https://doi.org/10.1080/15426432.2024.233363 | 2024 |

| | | | | | |
|---------|-------------------------------|-----------------------------------|--|--|----------|
| 23 7 | A John Paul | ZOOLOGY | Exploratory Animal And Medical Research | Exploring the Potential of Velvet bean, <i>Mucuna pruriens</i> (L) seed on Growth and Gonadal Development of Mono-sex Common Moly <i>Poecilia spheonops</i> (Valenciennes, 1846) | 202 4 |
| 23 8 | FRANCIS DENSIL RAJ V | BIG DATA ANALYTICS | IEEE Xplore | Detection of Colorectal Cancer from Histopathological Images Tissue Classification Using Deep Learning Techniques | 202 4 |
| 23 9 | Asha.K | BIG DATA ANALYTICS | Second International Conference on Smart Technologies for Power and Renewable Energy (SPECon), | Enhanced Short-Term Photovoltaic Power Prediction using a Hybrid Improved Whale Optimization Algorithm with XGBoost | 202 4 |
| 24 0 | SANJAY DUTTA | BIG DATA ANALYTICS | International Journal of Applied and Computational Mathematics | Multi-Objective Fuzzy Probabilistic Programming Approach for Obtaining Optimum Crops Pattern with Water Replenishment | 202 4 |
| 24 1 | P. ROCK RAMESH | PHYSICAL SCIENCE | International Journal of Analysis and Applications | D ² -Local Functions in Ideal Spaces | 202 4 |
| 24 2 | Samuel Mores Geddarn | MANAGEMENT | Journal of Informatics Education and Research | Emotional Intelligence on Psychological Wellness of Women IT Professionals, Bengaluru: A Structural Equation Modeling Approach | 202 4 |
| 24 3 | SUNITA ADAK | FOOD SCIENCE AND TECHNOLOGY | Biocatalysis and Agricultural Biotechnology | Advancements in microbial production of polyhydroxyalkanoates (PHA) from wastes for sustainable active food packaging: An eclectic review | 202 4 |
| 24 4 | Periyasamy P | COMPUTER SCIENCE | International Journal of Information Technology | Link reliable on-demand distance vector routing for mobile ad hoc networks | 202 4 |
| 24 5 | Shree Lakshmi K S | COMMERCE | TIJER - International Research Journal | The impact of General Elections on Nifty 50 : A Comprehensive analysis using Market data | 202 4 |
| 24 6 | FRANCIS DENSIL RAJ V | BIG DATA ANALYTICS | IEEE | Prediction of Cardiovascular Disease based on Lipid Profiles | 202 4 |
| 24 7 | Viyolla Pavana Mendonce | ZOOLOGY | ZOOTAXA | A new species of Paraputo Laing 1929 (Hemiptera: Coccinellidae: Pseudococcidae) from India | 202 4 |
| 24 8 | SIVAKANNAN S | BIG DATA ANALYTICS | Procedia Computer Science | Deep Learning Based Detection of Toxic Mushrooms in Karnataka | 202 4 |
| 24 9 | SIVAKANNAN S | BIG DATA ANALYTICS | IEEE Xplore | Enhanced Short-Term Photovoltaic Power Prediction using a Hybrid Improved Whale Optimization Algorithm with XGBoost | 202 4 |
| 25 0 | Samuel Mores Geddarn | MANAGEMENT | Journal of Informatics Education and Research | Understanding AI Adoption: The Mediating Role of Attitude in User Acceptance | 202 4 |
| 25 1 | Asha.K | BIG DATA ANALYTICS | International Journal of Advance and Innovative Research | IOT - Traffic Classification at Multinational Conglomerates using Deep Learning | 202 4 |
| 25 2 | SIVAKANNAN S | BIG DATA ANALYTICS | IEEE Xplore | Utilizing deep learning techniques for detection of Polycystic Ovarian Syndrome using ovarian ultrasound image | 202 4 |
| 25 3 | Pathan Hasan Inus | LANGUAGES | Dakshinapatha Patrika | Neelu Maang (Marathi) by Anna Bhau Sathe_ Translator by Dr. Hasan Yunus Pathan & Dr. Geeta | 202 4 |
| 25 4 | Jincy A George | BIOLOGY | Plant Science Today | Evaluation of toxicity of <i>Vitex negundo</i> L. synthesized silver nanoparticles against <i>Aedes aegypti</i> | 202 4 |
| 25 5 | Jayalakshmi K U | COMMERCE | Journal of Organizational Change Management | Exploring the role of self-determination theory and theory of planned behaviour in understanding the link between spiritual | 202 4 |

| | | | | | |
|-----|-------------------------|-----------------------|---|--|------|
| | | | | motivation and university-industry collaboration | |
| 256 | RITA PAL | CHEMISTRY | organic & biomolecular chemistry | Electrochemical and photochemical reaction of isatins: a decade update | 2024 |
| 257 | Lokesha A | ECONOMICS | Indian Journal of Natural Sciences | Poverty Alleviation Programmes and Socio-Economic Conditions of Urban Poor: An Empirical Analysis | 2023 |
| 258 | DEBASHIS GHOSH | CHEMISTRY | Organic & Biomolecular Chemistry | Electrochemical and photochemical reaction of isatins: a decade update | 2024 |
| 259 | Navya Dennis | ENGLISH | Economic and political Weekly | Latin Catholics in the Lok Sabha Elections in Kerala | 2024 |
| 260 | DR. ALAN GODFREY A | SOCIAL WORK | LGBTQ+ Family | Child Sexual Abuse and Wellbeing Among LGBTQ+ Individuals: The Role of Family in Healing | 2024 |
| 261 | DR. ALAN GODFREY A | SOCIAL WORK | Ageing International | he Long Road to Recovery: An Investigation into the Health and Wellbeing of Older Adults in India who Survived Covid-19 and its Implications for Social Work Practice | 2024 |
| 262 | DEBASHIS GHOSH | CHEMISTRY | Advanced Synthesis & Catalysis | Photochemical and Electrochemical Synthesis of Oxazoles and Isoxazoles: An Update | 2024 |
| 263 | Surya Sankar Sen | POLITICAL SCIENCE | Economic and Political Weekly | An Elephant and a Kite walk into a City... | 2024 |
| 264 | S. Rama Gokula Krishnan | SOCIAL WORK | Journal of Religion & Spirituality in Social Work: Social Thought | Religio-political influence on social work practice in contemporary India | 2024 |
| 265 | Bhagya Lakshmi Vijayan | ENGLISH | Journal of Arts | Voicing the Voiceless : Representing Marginality in Afghan Women's Testimonios. | 2024 |
| 266 | Samuel Mores Geddam | MANAGEMENT | Geohazard Mechanics | Enhancing disaster management effectiveness: An integrated analysis of key factors and practical strategies through Structural Equation Modeling (SEM) and Scopus Data Text Mining | 2024 |
| 267 | Samuel Mores Geddam | MANAGEMENT | IOP Conference Series: Earth and Environmental Science | IoT Enabled Smart Homes in Tropical Regions as a Means of Sustainable Development | 2024 |
| 268 | Shanty Mathew | CHEMISTRY | Heliyon | Synthesis, solvent role, absorption and emission studies of cytosine derivative | 2024 |
| 269 | Shanty Mathew | CHEMISTRY | European Chemical Bulletin | AMINATION OF ALCOHOLS CATALYSED BY MOLYBDENUM SPECIES PROMOTED HYDRATED ALUMINA | 2023 |
| 270 | Shanty Mathew | CHEMISTRY | Journal of Molecular Structure | Non-covalent interaction, biological activity prediction, topology and molecular docking studies on adenine derivative | 2024 |
| 271 | Shanty Mathew | CHEMISTRY | Polycyclic Aromatic Compounds | Theoretical Investigation on Solvents Effect in Molecular Structure (TD-DFT, MEP, HOMO-LUMO), Topological Analysis and Molecular Docking Studies of N-(5-((4-Ethylpiperazin-1-yl)methyl)Pyridin-2-yl)-5-Fluoro-4-(4-Fluoro-1-Isopropyl-2-Methyl-1H-Benzo[d] Imidazol-6-yl) Pyrimidin-2-Amine | 2023 |
| 272 | Shanty Mathew | CHEMISTRY | Atomic Spectroscopy | Computational And Experimental Studies On Methylene Blue Dye For Sunlight-Driven Photodegradation | 2023 |
| 273 | Mohd Yousuf Rather | ENVIRONMENTAL SCIENCE | Particle and Particle Systems Characterization | Utilization of Eco-friendly Copper Oxide Nanoparticles and Iron Oxide Nanorods in Dye Removal from Real Textile Industry Effluent | 2024 |

| | | | | | |
|---------|-------------------------------|-----------------------|---|--|----------|
| 27 4 | Sara Kutty T K | COMPUTER SCIENCE | Indian Food Industry Mag | Science and technology of rice matters more in the 21st century | 202 4 |
| 27 5 | S. Rama Gokula Krishnan | SOCIAL WORK | Ageing International | The Long Road to Recovery: An Investigation into the Health and Wellbeing of Older Adults in India who Survived Covid-19 and its Implications for Social Work Practice | 202 4 |
| 27 6 | S. Rama Gokula Krishnan | SOCIAL WORK | LGBTQ+ FAMILY: An Interdisciplinary journal | Child Sexual Abuse and Wellbeing Among LGBTQ+ Individuals: The Role of Family in Healing | 202 4 |
| 27 7 | Theresa Karra | BIOLOGY | American Journal of Zoology | A Case Study of Florivory: Rewards for Pollinators of Bom-bax ceiba(Linn.), In and around Gondia District (Maharashtra) India | 202 4 |
| 27 8 | Libi Thomas | BIOCHEMISTR Y | Inorganic chemistry communications | Metal-organic frameworks: Recent advances in synthesis strategies and applications | 202 4 |
| 27 9 | Reshma Vijayan | COMMERCE | PES Business Review ISSN journal | ROLE OF FINTECH IN SUSTAINABLE FINANCE | 202 3 |
| 28 0 | NISHANTH M J | BIOTECHNOL OGY | Journal of Applied Genetics | Transcriptome meta-analysis-based identification of hub transcription factors and RNA-binding proteins potentially orchestrating gene regulatory cascades and crosstalk in response to abiotic stresses in Arabidopsis thaliana | 202 4 |
| 28 1 | Shankar R | COMMERCE | GRADIVA REVIEW JOURNAL | A PAPER ON NON-PERFORMING ASSETS - A CASE STUDY ON KARNATAKA STATE FINANCE CORPORATION | 202 4 |
| 28 2 | Anchal Singhal | CHEMISTRY | Inorganic Chemistry Communications | Metal-organic frameworks: Recent advances in synthesis strategies and applications | 202 4 |
| 28 3 | Anila M M | PSYCHOLOGY | International Journal of Indian Psychology | Developed Scale on Psychological Functioning among Catholic Candidates to Consecrated Life in Bangalore City | 202 4 |
| 28 4 | Anchal Singhal | CHEMISTRY | RSC Advances | Advances in metal-organic frameworks for water remediation applications | 202 4 |
| 28 5 | Praveen Kumar Nagadesi | BIOLOGY | Journal of Biological Control, | Antifungal activities of different plant extracts against pink mold of banana caused by Trichothecium roseum (Pers.) Link | 202 3 |
| 28 6 | SIVAKANNAN S | BIG DATA ANALYTICS | IEEE Explore | Citrus Leaf Disease Detection Using Various Deep Learning Architectures | 202 4 |
| 28 7 | SANJAY DUTTA | BIG DATA ANALYTICS | Operations Research Forum | A Novel Approach to Solve Multi-objective Fuzzy Stochastic Bilevel Programming Using Genetic Algorithm | 202 4 |
| 28 8 | Melwyn Amrithraj | COMPUTER SCIENCE | JOURNAL OF EMERGING TRENDS AND NOVEL RESEARCH | Exploring the Potential of Machine Learning in Improving Educational Outcomes for Students with Special Needs | 202 4 |
| 28 9 | Dr. VIGNESH G | PHYSICS | Modern Physics Letters B | On the semiconductor to metal transition in a quantum wire: Influence of geometry and laser | 202 3 |
| 29 0 | Dr. VIGNESH G | PHYSICS | AIP Conference Proceedings | Theoretical study of exciton-Mott transition in quantum wells through interband transition energy of excitons | 202 4 |
| 29 1 | Dr. B G PRASANTHI | BIG DATA ANALYTICS | Tuijin Jishu/Journal of Propulsion Technology | Analysing Sales Enablement Technologies and Their Role in Enhancing Sales Teams | 202 4 |
| 29 2 | Dr.Santosh Jagadeeshan | BIOLOGY | iScience | Intracellular Ca ²⁺ oscillation frequency and amplitude modulation mediate epithelial apical and basolateral membranes crosstalk | 202 3 |
| 29 3 | JAYATI BHADRA | BIG DATA ANALYTICS | Proceedings - IEEE International Conference on Advances in Computing, Communication and Applied Info | Proceedings - IEEE International Conference on Advances in Computing, Communication and Applied Informatics, ACCAI 2022 | 202 2 |

| | | | | | |
|---------|---------------------------------|-----------------------|---|--|----------|
| 29 4 | JAYATI BHADRA | BIG DATA ANALYTICS | IEEE International Conference on Advances in Electronics, Communication, Computing and Intelligent I | A Graph Neural Network Approach for Identification of Influencers and Micro- Influencers in a Social Network : *Classifying influencers from non-influencers using GNN and GCN | 202 3 |
| 29 5 | JAYATI BHADRA | BIG DATA ANALYTICS | IEEE International Conference on Advances in Electronics, Communication, Computing and Intelligent I | Comparative Study for Optimizing Sales through Media | 202 3 |
| 29 6 | JAYATI BHADRA | BIG DATA ANALYTICS | IEEE International Conference on Advances in Electronics, Communication, Computing and Intelligent I | IEEE International Conference on Advances in Electronics, Communication, Computing and Intelligent Information Systems, ICAECIS 2023 - Proceedings | 202 3 |
| 29 7 | Amutha Manavalan | COMMUNICA TION | Film Makers on Film: Global Perspective | The Struggles and Rise of the Dalit Protagonists " Cinematic Representations in the Tamil Films of the Director Pa. Ranjith | 202 3 |
| 29 8 | Dr Daniel Andrew M Gideon | BIOCHEMISTR Y | AIP Advances | Murburn concept in cellular function and bioenergetics, Part 2: Understanding integrations-translations from molecular to macroscopic levels | 202 3 |
| 29 9 | Premajyothi D | SOCIAL WORK | Journal of Propulsion Technology | Induction programme as A Process of Employee Socialization | 202 3 |
| 30 0 | J Fathima Farzana | COMMERCE | IGI Global | Cryptocurrencies: Issues and Challenges in Financial Reporting | 202 3 |
| 30 1 | A John Paul | ZOOLOGY | Natural Resources for Human Health | Review on the fish collagen-based scaffolds in wound healing and tissue engineering | 202 3 |
| 30 2 | VIJETA KUMAR | ENGLISH | Women's Studies in Communication | Gendered Indian Digital Publics Along Matrices of Domination/Oppression | 202 2 |
| 30 3 | VIJETA KUMAR | ENGLISH | Women's Studies in Communication | Reflections: Sexual Violence in India and the Possibilities and Limits of Digital Activism | 202 2 |
| 30 4 | R. A. Daisy Singh | MATHEMATIC S | South East Asian Journal of Mathematics and Mathematical Sciences | Laceability in interleavers of $C(2n+1,1,r)$ | 202 2 |
| 30 5 | Martin Paul A | BOTANY | Developments in Applied Microbiology and Biotechnology, Microbial Symbionts | Primary and Secondary Endosymbionts aphid: Buchnera sps. | 202 3 |
| 30 6 | FRANCIS DENSIL RAJ V | BIG DATA ANALYTICS | AIP Proceedings | Scene text detection, recognition and language identification | 202 3 |
| 30 7 | FRANCIS DENSIL RAJ V | BIG DATA ANALYTICS | Intelligent Communication Technologies and Virtual Mobile Networks | Classifying Pulmonary Embolism Cases in Chest CT Scans Using VGG16 and XGBoost | 202 2 |
| 30 8 | FRANCIS DENSIL RAJ V | BIG DATA ANALYTICS | IEEE Explore | Classification of Weeds and Crops using Transfer Learning | 202 2 |
| 30 9 | SUNITA RAJAMANI | CHEMISTRY | International Journal of Environmental Research | Valorization of Rice Husk to Value-Added Chemicals and Functional Materials | 202 3 |
| 31 0 | Dr. VIGNESH G | PHYSICS | Modern Physics Letters B | The influence of screening function on exciton mott transition in an asymmetric double quantum well | 202 3 |
| 31 1 | S. Rama Gokula Krishnan | SOCIAL WORK | Journal of Social Work | Online Learning Experiences of Social Work Students in India | 202 3 |
| 31 2 | M Jayashankar | NATURAL SCIENCE | Indian Journal of Natural Sciences | A Naturalist's Guide to Online Portals: A Compilation | 202 2 |

| | | | | | |
|---------|---------------------------------|-----------------------|--|--|----------|
| 31 3 | M Jayashankar | NATURAL SCIENCE | Indian Journal of Natural Sciences | Opportunistic Observations of Avifauna in Zoological Survey of India, APRC Campus, Senki Valley, Itanagar, Arunachal Pradesh | 202 2 |
| 31 4 | Shari Tess Mathew | SOCIAL WORK | Journal of Psychosocial Rehabilitation and Mental Health | Patient Perspective on Factors that Facilitate Recovery in Schizophrenia. A Qualitative Study | 202 3 |
| 31 5 | Shari Tess Mathew | SOCIAL WORK | Journal of Psychosocial Rehabilitation and Mental Health | Patient Perspective on Factors that Facilitate Recovery in Schizophrenia. A Qualitative Study | 202 3 |
| 31 6 | Dr. B G PRASANTHI | BIG DATA ANALYTICS | Journal2023 International Conference on Advances in Computing, Communication and Applied Informatics | Fuzzy and ANN absed model for test case prioritization for regression testing | 202 3 |
| 31 7 | B. Nithya | COMPUTER SCIENCE | 2023 International Conference on Advances in Computing, Communication and Applied Informatics (ACCAI) | Fuzzy and ANN based model for Test case prioritization for Regression testing | 202 3 |
| 31 8 | M Jayashankar | NATURAL SCIENCE | International Journal of Zoological Investigations | Sightings of the Common Monitor Lizard, Varanus bengalensis in Sirohi District, Rajasthan, India | 202 3 |
| 31 9 | M Jayashankar | NATURAL SCIENCE | International Journal of Zoological Investigations. | Avifaunal diversity of Pakke Tiger Reserve in the Eastern Himalaya hotspot of Arunachal Pradesh, India | 202 3 |
| 32 0 | Safeya Makhmur | PSYCHOLOGY | Health Psychology Research | Effectiveness of Gratitude Therapy in Diabetes Management: A Qualitative Study | 202 3 |
| 32 1 | Gulbadin Farooq Dar | STATISTICS | Journal of Global Business and Trade | Impact of International Trade on the Share Prices of the Industrial Bank of Korea Using Stochastic Prediction Modeling* | 202 3 |
| 32 2 | GRACE LEENA CRASTA | BOTANY | Plant Science Today | Seasonal diversity and spatiotemporal distribution of fungal endophytes associated with the medicinal plant Coleus forskohlii Briq. | 202 3 |
| 32 3 | Pathan Hasan Inus | LANGUAGES | à¤¡' à¤•à¥•à¤à¤à¤à¤ %à¤à¤ à¤à¤à¥à¤°à¤à¤à¤à¤ % | Tulanaatmak Sahity ka Vartamaan Pariprekshy : Ek | 202 3 |
| 32 4 | A John Paul | ZOOLOGY | DNA AND CELL BIOLOGY | Plasma b-1,3 Glucan Binding Protein Mediated Opsono-Phagocytosis by Hemocytes In Vitro of Marine Mussel Perna viridis | 202 3 |
| 32 5 | REGINA MATHIAS | PHYSICAL SCIENCE | Journal of Optics | One-dimensional defect micro-cavity optical Bragg reflector biosensor for the detection of CHIKV virus | 202 3 |
| 32 6 | KAVYA K | ZOOLOGY | Journal of Mines, Metals and Fuels | In-Vitro Bio-compatibility Study and Comparison of Magnesium AZ31 and PEEK 450G Bio materials used as Cardiovascular Stent Implants | 202 3 |
| 32 7 | Anusuya A Paul | ENGLISH | Muse India | The Wrath of Dilli | 202 3 |
| 32 8 | Dr Daniel Andrew M Gideon | BIOCHEMISTR Y | Frontiers in Plant Science | Editorial: Redox control of plant metabolism and biofuel production (GUEST EDITOR) | 202 3 |
| 32 9 | Dr Daniel Andrew M Gideon | BIOCHEMISTR Y | Heliyon | Recent advances in green synthesized nanoparticles for bactericidal and wound healing applications | 202 3 |

| | | | | | |
|-----|---------------------------|-----------------------|---|--|------|
| 330 | Dr Daniel Andrew M Gideon | BIOCHEMISTRY | Process Biochemistry | In silico molecular docking approach and in vitro cytotoxic, antioxidant, antimicrobial and anti-inflammatory activity of <i>Ixora brachiata</i> Roxb | 2022 |
| 331 | Alaknanda J Adur | ENVIRONMENTAL SCIENCE | European Chemical Bulletin | ACCOUNTING FOR SUSTAINABILITY: INTEGRATING ENVIRONMENTAL, SOCIAL, AND GOVERNANCE (ESG) FACTORS IN FINANCIAL REPORTING | 2023 |
| 332 | Prabhakar. K | COMMERCE | Quing Publication | A study on investment pattern and behavior of women in India | 2023 |
| 333 | Grace Maria Jochan | PSYCHOLOGY | Problems of Education in 21st Century | EXPECTATIONS OF UNIVERSITY LECTURERS AND STUDENTS ON SMART LEARNING ENVIRONMENTS | 2023 |
| 334 | MOHAN A | PHYSICS | Surfaces and Interfaces | A novel selenization-free chalcopyrite CIGSSe formation in a heat-treated Cu ₂ Se/S/Ga ₃ Se ₂ /S/In ₃ Se ₂ multilayer thin film (ML) and ML/n-Si heterojunction characteristics | 2023 |
| 335 | Jaswanth Arthimalla | ENGLISH | Games and Culture | Rescripting of the Genre through Greek Mythology in Hades | 2023 |
| 336 | Dr. VIGNESH G | PHYSICS | Journals of Nanoparticle Research | Donor dynamics of reverse type I core/shell nanostructures embedded in organic and inorganic polymer matrices | 2023 |
| 337 | A John Paul | ZOOLOGY | Advances in Wound Care | A Systematic Review of Fish-Based Biomaterial on Wound Healing and Anti-Inflammatory Processes | 2023 |
| 338 | Prabhakar. K | COMMERCE | South India Journal of Social Sciences | Role of FMCG and brand switching with factor influencing consumer behaviour and prevention regarding switching the brands | 2023 |
| 339 | Praveen Kumar Nagadesi | BIOLOGY | Research J. Pharm. And Tech. | Phenotypical identification, Mycochemicals, Proximate composition and Antifungal activity of <i>Fulvifomes fastuosus</i> (LÄ©v.) Bondartseva and S. Herrera from India. | 2022 |
| 340 | Praveen Kumar Nagadesi | BIOLOGY | Plant Sci. Today, | First record of the occurrence of <i>Pleurotus</i> species on new hosts in Bangalore, Karnataka, India. | 2022 |
| 341 | Ronald Jerald Mascarenhas | CHEMISTRY | Chemical Engineering Journal Advances | Fundamentals of bio-electrochemical sensing | 2023 |
| 342 | P. ROCK RAMESH | PHYSICAL SCIENCE | European Chemical Bulletin | $g\hat{a}^{++}$ and $gs\hat{a}^{++}$ -closed sets in Ideal Spaces | 2023 |
| 343 | Raisa D'Souza | MATHEMATICS | Journal of Algebra and Its Applications | Extensions of i-reversible rings | 2022 |
| 344 | Joyce Queeny D'souza | CHEMISTRY | Minerals | UV Induced Photocatalytic Degradation of Caffeine Using TiO ₂ â€”H-Beta Zeolite Composite | 2023 |
| 345 | Nisha Menzies Rao | PSYCHOLOGY | International Journal for Research in Learning Disabilities | Identifying Students at Risk for Reading Difficulties in an Indian Context | 2022 |
| 346 | Sara Kutty T K | COMPUTER SCIENCE | Journal of Emerging Technologies and Innovation Research | Analysis and Implementation of Linear and Multiple Regression for Data Visualization | 2023 |
| 347 | MOHAN A | PHYSICS | Surfaces and Interfaces | A wide solar spectrum utilization and fast charge carrier transport upon variable GaAs interlayer thickness in ZnPc/GaAs/ZnPc hybrid thin-film structures | 2022 |
| 348 | Francis Pinto SJ | SOCIAL WORK | anvesak- A bi-annual journal | Debate on Reservation in Private Sector: Death of Merit or Social Equality | 2022 |
| 349 | Litty joseph | COMMERCE | Studies in Media and Communication | Social Media Dependency and Facebook Usage among the Older Adults of Kerala | 2023 |

| | | | | | |
|-----|-------------------------|--------------------|--|---|------|
| 350 | Prabhakar. K | COMMERCE | SOUTH INDIA JOURNAL OF SOCIAL SCIENCES | ROLE OF FMCG AND BRAND SWITCHING WITH FACTOR INFLUENCING CONSUMER BEHAVIOUR AND PREVENTION REGARDING SWITCHING THE BRANDS | 2023 |
| 351 | Priya S | COMMERCE | SOUTH INDIA JOURNAL OF SOCIAL SCIENCES | RELEVANCE OF GOLD AS AN INVESTMENT | 2023 |
| 352 | DEBASHIS GHOSH | CHEMISTRY | Chemical Communication | Redox-neutral carbon-heteroatom bond formation under photoredox catalysis | 2023 |
| 353 | Dr USHA PRIYADARSHINI S | COMMERCE | South India Journal of Social Sciences | An empirical study on the impact of performance appraisal of Hypermarket employees | 2023 |
| 354 | Dr.Sherin Lee Thomas | PSYCHOLOGY | International Journal of Scientific Development and Research | Understanding the risk of Non-communicable diseases through the lens of a communicable disease: Lifestyle changes of young adults during COVID-19 | 2023 |
| 355 | G. Nalini | BIOCHEMISTRY | RSC Advances | Polyaniline/(Ta2O5-SnO2) Hybrid Nano Composite for Efficient Room Temperature CO Gas Sensing | 2022 |
| 356 | G. Nalini | BIOCHEMISTRY | Minerals | , UV Induced Photocatalytic Degradation of Caffeine Using TiO2-H-Beta Zeolite Composite | 2023 |
| 357 | SARAH JOHN | COMMERCE | International Journal of research in science and engineering | The Intersection of Cryptocurrencies with Securities Law | 2023 |
| 358 | Dr. A M ANTHONY JOHNSON | BIOTECHNOLOGY | Current Microbiology | Biosorption and Symbiotic Potential of Horse Gram Rhizobia in Soils Contaminated with Cobalt | 2023 |
| 359 | S. Rama Gokula Krishnan | SOCIAL WORK | Journal of Human Rights and Social Work | Reducing Child Trafficking in India: The Role of Human Rights Education and Social Work Practice | 2023 |
| 360 | STEPHEN A | BOTANY | Journal of Pure and Applied Microbiology | Green synthesis and bioactivity of Copper nanoparticles from Asparagus aethiopicus and Asparagus densiflorus. | 2023 |
| 361 | SIVAKANNAN S | BIG DATA ANALYTICS | JOURNAL OF STATISTICS AND MANAGEMENT SYSTEMS | MEMS based eating and drinking gesture spotting using machine learning techniques | 2023 |
| 362 | SIVAKANNAN S | BIG DATA ANALYTICS | Frontiers in Medicine | Cardiovascular diseases prediction by machine learning incorporation with deep learning | 2023 |
| 363 | Sayantani Banerjee | COMMERCE | Business, Management and Economics Engineering | IMPACTS OF COVID-19 PANDEMIC ON OPERATIONAL RESILIENCE OF INDIAN BANKS | 2023 |
| 364 | S. Rama Gokula Krishnan | SOCIAL WORK | Journal of Intellectual Disabilities | Working with adults with intellectual challenges to enhance their employability skills. | 2023 |
| 365 | Dr. VIGNESH G | PHYSICS | Electrochimica Acta | Hierarchical Cu4SnS6 Nanoflowers Supported by MWCNT can accomplish everything: Supercapacitors, Dye-Sensitized Solar Cells and Water Splitting | 2023 |
| 366 | S. Amudhan | COMMERCE | Banking Finance | Challenges and Future of NEO Banking in Indian Banking Industry - A Way Forward | 2023 |
| 367 | Immaculate Mary A | COMMERCE | Noida International University International Journal of Human Rights | ICT: The Catalyst In Teaching-Learning Process-A teacher's Perspective | 2022 |
| 368 | Surya Sankar Sen | POLITICAL SCIENCE | Economic and Political Weekly | The Myth of Rashidun | 2023 |
| 369 | Sara Kutty T K | COMPUTER SCIENCE | IEEE Xplore | Data driven approach to Predict Ground Water Level Using Support Vector Regression | 2022 |
| 370 | Parvathy Poornima | POLITICAL SCIENCE | Online web: ukmalayalee.com | Time for Non-Resident Keralites to take centrestage to address migrantophobia against Indians in UK, | 2022 |

| | | | | | |
|---------|-------------------------------|---------------------------|---|--|----------|
| 37 1 | SUNITA RAJAMANI | CHEMISTRY | International Journal of Environmental Research | Valorization of Rice Husk to Value-Added Chemicals and Functional Materials | 202 3 |
| 37 2 | Anitha.V | POLITICAL SCIENCE | Sustainable and inclusive global economy: The path to the next normal | Sustainable development-Viability of organic farming in India | 202 2 |
| 37 3 | Md. Tauseef Qamar | ENGLISH | International Journal of Continuing Engineering Education and Life-Long Learning | Mobile learning determinants that influence Indian university students' learning satisfaction during the COVID-19 pandemic | 202 3 |
| 37 4 | Gisa George | COMMERCE | NIU International journal of Human Rights | "e-Learning - the catalyst in teaching -learning process - a teacher's perspective" | 202 2 |
| 37 5 | Dyna Susan Thomas | BIOTECHNOL OGY | Integrative Biology | Bioengineered and functionalized silk proteins accelerate wound healing in rat and human dermal fibroblasts | 202 2 |
| 37 6 | Dr. Parul Goel | PHYSICAL SCIENCE | Physics and Chemistry of Solids | Electrical conductivity and relaxation in lithium-doped barium vanadate glasses investigated by impedance spectroscopy. | 202 3 |
| 37 7 | Dr. VIGNESH G | PHYSICS | Carbohydrate Polymer Technologies and Applications | Green synthesis of carboxy methyl chitosan based curcumin nanoparticles and its Biological activity: Influence of size and conductivity | 202 2 |
| 37 8 | Dr. A M ANTHONY JOHNSON | BIOTECHNOL OGY | Frontiers in Plant Science | Co-expression of stress-responsive regulatory genes, MuNAC4, MuWRKY3 and MuMYB96 associated with resistant-traits improves drought adaptation in transgenic groundnut (Arachis hypogaea L.) plants | 202 2 |
| 37 9 | Dr. A M ANTHONY JOHNSON | BIOTECHNOL OGY | Journal of Environmental Biology | Morpho-physiological responses and expression analysis of MYB94 transcription factor gene in four groundnut cultivars under drought and salinity stress | 202 2 |
| 38 0 | Gisa George | COMMERCE | INTERNATIONAL JOURNAL OF EARLY CHILDHOOD SPECIAL EDUCATION | A STUDY ON CHALLENGES AND FUTURE OF NEOBANKS IN INDIA | 202 2 |
| 38 1 | S. Xavier | ENVIRONMEN TAL SCIENCE | International Journal of Health Sciences | Environmental communication research: Need for an action-centric paradigm | 202 2 |
| 38 2 | WILMA LAVEENA D'SOUZA | MATHEMATIC S | Discrete Mathematics, Algorithms and Applications | Inverse double Roman domination in graphs. | 202 2 |
| 38 3 | Grace Maria Jochan | PSYCHOLOGY | Revista Conhecimento Online | XENOPHOBIC ATTITUDES AND REPRESENTATIONS IN SOCIAL MEDIA DURING COVID-19 PANDEMIC IN INDIA | 202 2 |
| 38 4 | Sandhya D Souza | ZOOLOGY | Current science | Study of intertidal molluscan diversity using GIS and Remote sensing techniques | 202 2 |
| 38 5 | KAVYA K | ZOOLOGY | Journal of Dental Applications | Alumina: As a Bio compatible Bio material Used in Dental Implants | 202 2 |
| 38 6 | Ronald Jerald Mascarenhas | CHEMISTRY | Materials Today Sustainability | Hydrothermal Synthesis of Transition Metal Oxides, Transition Metal Oxide/Carbonaceous material Nanocomposites for Supercapacitor Applications. | 202 2 |
| 38 7 | Ronald Jerald Mascarenhas | CHEMISTRY | Biosensors and Bioelectronics: X | Graphene-based electrochemical immunosensors for early detection of oncomarker carcinoembryonic antigen, | 202 2 |
| 38 8 | S. Rama Gokula Krishnan | SOCIAL WORK | The Journal of Social Work in End-of-Life & Palliative Care | Wellbeing of Palliative Care Workers During Covid-19 Pandemic: Implications for Social Work Practice | 202 2 |
| 38 9 | S. Amudhan | COMMERCE | Specialusis Ugdymas | An empirical approach to the market efficiency that influences Indian investor's perception about bitcoin: The case of India | 202 2 |

| | | | | | |
|-----|-------------------------|--------------------|--|--|------|
| 390 | Dr. A M ANTHONY JOHNSON | BIOTECHNOLOGY | Frontiers in Plant Science | De novo Transcriptome Analysis of Drought-Adapted Cluster Bean (Cultivar RGC-1025) Reveals the Wax Regulatory Genes Involved in Drought Resistance | 2022 |
| 391 | S. Amudhan | COMMERCE | Chinese Journal of Medical Genetics | Impact of Entrepreneurship In the Digital Age: A Business Model Approach on Structural Equation Model Approach | 2022 |
| 392 | Dr Lokesh Ravi | BOTANY | BMC Bioinformatics | Molecular docking analysis reveals the functional inhibitory effect of Genistein and Quercetin on TMPRSS2: SARS-COV-2 cell entry facilitator spike protein | 2022 |
| 393 | Dr Lokesh Ravi | BOTANY | Journal of Hazardous Materials | Perfluorinated alkyl substances affect the growth, physiology and root proteome of hydroponically grown maize plants | 2022 |
| 394 | Lillykutty Abraham | ENGLISH | The Journal of International Women's Studies | The angst of the Dehumanized: Ubuntu for Solidarity | 2022 |
| 395 | Deepa Mathew | PHYSICAL SCIENCE | Journal of Molecular Structure | Distance based topological descriptors of zinc porphyrin dendrimer | 2022 |
| 396 | R. A. Daisy Singh | MATHEMATICS | Advances and Applications in Mathematical Sciences | t-Laceability in Hierarchical hypercube graphs | 2022 |
| 397 | Suhas B.N | MATHEMATICS | Journal of Geometry and Physics | On the rationality of moduli spaces of vector bundles over chain-like curves | 2022 |
| 398 | DEBASHIS GHOSH | CHEMISTRY | Results in Chemistry | Heavy main group element containing organometallic phosphorescent materials | 2022 |
| 399 | JAYATI BHADRA | BIG DATA ANALYTICS | Intelligent Communication Technologies and Virtual Mobile Networks: Proceedings of ICICV 2022 | Spam Message Filtering Based on Machine Learning Algorithms and BERT | 2022 |
| 400 | JAYATI BHADRA | BIG DATA ANALYTICS | International Conference on Advances in Computing, Communication and Applied Informatics (ACCAI), 20 | Efficient Net: Identification of Crop Insects Using Convolutional Neural Networks | 2022 |
| 401 | JAYATI BHADRA | BIG DATA ANALYTICS | Indian Journal of Natural Sciences | Perception of GST Amongst the MSMEs in Assam – A Study Using Logistic Regression | 2022 |
| 402 | Dr. Mahuya Deb | BIG DATA ANALYTICS | Acta Scientific COMPUTER SCIENCES | Use of Auto Regressive Moving Average and Neural Network Method for Predicting Tea Prices in Assam | 2022 |
| 403 | Dr. Mahuya Deb | BIG DATA ANALYTICS | Indian Journal of Natural Sciences | Prediction of Stock Market Turbulence | 2022 |
| 404 | Deepa Mathew | PHYSICAL SCIENCE | Indian Journal of Science and Technology | Glued Hypertree: Comparative Analysis and Distance-Based Topological Descriptors | 2022 |
| 405 | JAYATI BHADRA | BIG DATA ANALYTICS | Indian Journal of Natural Sciences | Classification of Dementia using MRI images: A deep learning approach | 2022 |
| 406 | MOHAN A | PHYSICS | Optical Materials | Room temperature investigations on altered properties of Alq3 in a facile thermal evaporated Alq3/In/Alq3 thin-film structures | 2022 |
| 407 | Libi Thomas | BIOCHEMISTRY | Chemical Biology Letters | Synthetic strategies and medicinal applications of Quinoline-Pyrimidine hybrids | 2022 |
| 408 | Asha.K | BIG DATA ANALYTICS | Journal of Fundamental and Comparative Research | Strategic Prototype for Natural Habitat Management and Preparedness using Machine Learning and Image Processing Techniques | 2022 |
| 409 | SIVAKANNAN S | BIG DATA ANALYTICS | Indian Journal of Natural Sciences | Crop Yield Prediction using Machine Learning Models and Neural Networks | 2022 |

| | | | | | |
|-----|--------------------|--------------------|---|--|------|
| 410 | SABITHA THOMAS | ZOOLOGY | International Journal of Environmental Sciences | A review on environmental architecture and landscaping for sustainable development | 2022 |
| 411 | Dr. Mahuya Deb | BIG DATA ANALYTICS | Indian Journal of Natural Sciences | Perception of GST Amongst the MSMEs in Assam – A Study Using Logistic Regression | 2022 |
| 412 | STEPHEN A | BOTANY | Bionature | Mycochemicals and antidiabetic activity of lignoculous fungi – A critical review | 2022 |
| 413 | S. Amudhan | COMMERCE | Journal of Positive School Psychology | Impact of Digital Transformation on Banking Sector in Rural Areas | 2022 |
| 414 | DR. NIVESHIKA | BOTANY | Biosciences biotechnology Research Asia | Insight into the Potential Cyanobacterial Metabolites and their Screening Strategies | 2022 |
| 415 | Sayantani Banerjee | COMMERCE | Journal of positive school psychology | Impact of Digital transformation of Banking sector in rural areas | 2022 |
| 416 | MOHAN A | PHYSICS | Surfaces and Interfaces | Low temperature assisted phase transitions in thermally evaporated Cu ₂ Se/Ga ₃ Se ₂ /In ₃ Se ₂ multilayer thin film structure: Raman signatures of a pristine chalcopyrite CuIn _x Ga _{1-x} Se ₂ structure | 2022 |

Books Published

| Sl. No. | Department | Name of Faculty | Title | Year | ISBN |
|---------|------------------|-------------------|--|------|--------------------|
| 1 | MANAGEMENT | Tejaswini Bastray | SOCIAL MEDIA MARKETING | 2025 | ISO 9001:2015 |
| 2 | COMMUNICATION | Devapriya Sanyal | Bollywood and the First Decade of Independence Seven Directors in Search of a Nation | 2025 | ISBN 9781032955582 |
| 3 | LANGUAGES | V. Sarala | Azhimugil | 2024 | 978-81-971188-7-6 |
| 4 | LANGUAGES | V. Sarala | Kural Koorum Neri | 2025 | 978-81-971188-7-6 |
| 5 | LANGUAGES | Pathan Hasan Inus | Kaavya Sangam | 2025 | 978-81-979472-2-3 |
| 6 | LANGUAGES | Eraiah | kannada Nalnudi (text Book for BA/bsc/bcom | 2025 | text Book |
| 7 | LANGUAGES | Eraiah | kannada Mubelagu(text Book for BA/bsc/bcom | 2025 | text book |
| 8 | LANGUAGES | Eraiah | Bharateeya sahithya:bahutvada Nelagalu part-2 | 2025 | 978-93-49064-63-8 |
| 9 | LANGUAGES | Eraiah | Bharateeya sahitya:bahutvada Nelagalu part-1 | 2025 | 978-93-49064-63-8 |
| 10 | COMPUTER SCIENCE | Melwyn Amrithraj | Humans in the Loop: The Funny, Flawed, and Fascinating Side of Data Security | 2025 | 9789334318760 |

| | | | | | |
|----|--------------------|--------------------|---|------|-------------------|
| 11 | SOCIAL SCIENCE | Sarika s | Dispersed pearls | 2020 | 978-93-90110-18-6 |
| 12 | MANAGEMENT | Ebenezer K | Retail Management | 2025 | 9789349224773 |
| 13 | BOTANY | STEPHEN A | Proceedings of National Conference on New Paradigms in Life Sciences for A Sustainable Future (NPLSSF-2025) | 2025 | 978-93-48990-26-6 |
| 14 | PHYSICAL SCIENCE | REGINA MATHIAS | Early Detection of Cancerous Cells using One-Dimensional Superconductor Photonic Crystal Biosensor | 2025 | 12345 |
| 15 | BIG DATA ANALYTICS | Dr. B G PRASANTHI | cryptography and network security principles and practices | 2025 | 978-93-6686-922-3 |
| 16 | COMPUTER SCIENCE | B. Nithya | Cryptography and Network Security - Principles and Practices | 2024 | 978-93-6686-922-3 |
| 17 | SOCIAL WORK | Premajyothi D | Exploring Intersections: Multidisciplinary Perspectives in Research | 2024 | 978935809832-7 |
| 18 | ENGLISH | Lillykutty Abraham | Mavilarude Pattuakal (Oral Songs of Mavilar: Compilation and Study) (Malayalam) | 2024 | 978-93-6100-617-3 |
| 19 | COMPUTER SCIENCE | SELVAPERUMAL P | Fundamentals of IOT | 2025 | 9789366747927 |
| 20 | COMMERCE | Shankar R | Business Environment | 2024 | 978-93-95085-77-9 |
| 21 | BIG DATA ANALYTICS | Eraiah | kanuttara | 2024 | 978-93-91611-58-3 |
| 22 | COMPUTER SCIENCE | MITHUN D'SOUZA | CLOUD COMPUT?NG UNVE?LED "A DETA?LED EXPLORAT?ON OF PARAD?GMS, SERV?CES, AND INDUSTRY SOLUT?ONS" | 2024 | 978-93-341-2975-5 |
| 23 | LANGUAGES | Pathan Hasan Inus | Gadya Sangam | 2024 | NA |
| 24 | COMPUTER SCIENCE | MANIVANNAN T | Data Analysis and Visualization in Python | 2024 | 978-93-6126-777-2 |

| | | | | | |
|----|--------------------|-------------------|---|------|-------------------|
| 25 | BOTANY | NEELAM MISHRA | A Practical Manual on bacteriology Morphological and biochemical characterization | 2024 | 978-620-4-19819-4 |
| 26 | BIG DATA ANALYTICS | SIVAKANNAN S | Artificial Intelligence for Multimedia Information Processing: Tools and Applications | 2024 | 9781032521473 |
| 27 | COMMERCE | Pradeep P | Security Analysis and Portfolio Management | 2024 | 978-93-95085-80-9 |
| 28 | LANGUAGES | POORNIMA S | mahila samvedane : hosasadyathegalu | 2023 | 978-81-960717-1-4 |
| 29 | COMMERCE | Mohammed Umair | Business Management & Startups | 2024 | 9789395085311 |
| 30 | COMMERCE | Mohammed Umair | Financial Management | 2024 | 9789395085496 |
| 31 | COMMERCE | Mohammed Umair | Investing in Stock Markets | 2024 | 9789395085144 |
| 32 | BIOCHEMISTRY | Sangita Das | Organic and Inorganic Materials Based Sensors, 3 Volumes | 2024 | 978-3-527-34955-5 |
| 33 | LANGUAGES | Pathan Hasan Inus | Gadya Lok | 2023 | 978-81-19989-07-2 |

UGC,CSIR, VGST AND DST GRANTS RECIEVED

| Grants | Receiver | Year | Total amount Sanctioned |
|-------------------------|-----------------------------------|-----------|-------------------------|
| DST-FIST Grants | St. Joseph's College (Autonomous) | 2017-2020 | ₹ 90,50,000.00 |
| DBT Star college scheme | St. Joseph's College (Autonomous) | 2019-2022 | ₹ 1,04,00,000.00 |
| DST grants | Dr. Michael Rajamathi | 2016-2020 | ₹ 36,82,580.00 |
| DST SERB | Dr. Melwin Colaco | 2018-2021 | ₹ 38,06,800.00 |

| | | | |
|---------------------------------|-----------------------------|--------------|----------------|
| UGC Travel Grants (one-time) | Dr. Lora Rita Goveas | 2019-2020 | ₹ 1,64,076.00 |
| ICSSR Grants | Dr. Tulika Bhattacharya | 2020-2023 | ₹ 18,15,000.00 |
| UGC Travel Grants (one-time) | Dr. Melwin Colaco | 2020-2021 | ₹ 92,330.00 |
| VGST project | Department of Biotechnology | 2018 -2023 | ₹ 35,00,000.00 |
| VGST project | Dr Rita Paul | 2023 ongoing | ₹ 20,00,000.00 |
| SERB Grants | Dr Debasish Ghosh | 2023 ongoing | ₹ 28,41,594.00 |

Annexure 20

| UNIVERSITY GRANTS COMMISSION | | | | | | | | |
|------------------------------|--|--|--|--|--|--|--|--|
| | | | | | | | | |

Information about the Non-Teaching Staff of the University
ADMINISTRATIVE STAFF

| Si no | NAME | DESIGNATION | DOB | Age | QUALIFICATION | SCALE OF PAY | DATE OF APPOINTMENT | TRAINED YES/NO IF YES - DETAILS |
|----------|-----------------------------|--------------------------|-------------------|-----|---------------|--------------------|------------------------|--|
| 1 | EMILDA D'SOUZA | Office Superintendent | 30- May- 70 | 55 | MA | 65,875 | 1-Jun-90 | Yes |
| 2 | PRAMILA KUMARI | Library Asst | 22- Sep- 67 | 58 | PUC | 45,135 | 1-Jun-01 | Yes |
| 3 | BERNARD RODRIGUES | Accountant | 20- May- 77 | 48 | BSC | 56,013 | 16-Jan-05 | Yes |
| 4 | SANIL CORNELIO | Office Asst | 11- Mar- 75 | 50 | BCOM | 54,745 | 1-Jun-07 | Yes |
| 5 | GOPAL G | Office Asst | 20- Jun- 92 | 33 | BCOM | 43,819 | 1-Aug-12 | Yes |
| 6 | LAWRENCE RODRIGUES | Sports Asst. | 14- Dec- 75 | 50 | Bcom | 43,135 | 1-Jul-13 | Yes |
| 7 | ANAND MATHIAS | Office Asst | 6- Dec- 86 | 39 | MA | 47,260 | 1-Jun-13 | Yes |
| 8 | ANIL D'SOUZA | Manager | 24- May- 83 | 42 | ITI. | 61,748 | 1-Apr-14 | Yes |
| 9 | P.MICHEL | Office Asst | 10- Jul-94 | 31 | MCOM | 48,000 | 1-Jul-13 | Yes |
| 10 | RICHARD FRANCIS | Office Asst | 6- Aug- 82 | 43 | MBA | 48,203 | 1-Jul-19 | Yes |
| 11 | REVATHI C | Office Asst | 2- Oct- 89 | 36 | BCOM | 39,397 | 1-Aug-21 | Yes |
| 12 | MARSHIEL STEVE S PEREIRA | Office Asst | 18- Feb- 96 | 29 | BCOM | 35,712 | 1-Oct-21 | Yes |
| 13 | STANY STEEVAN | Office Asst | 8- Apr- 97 | 28 | BCOM | 35,712 | 25-Oct-21 | Yes |

| | | | | | | | | |
|----|--------------------------|----------------|-----------|----|----------------------|--------|-----------|-----|
| 14 | KAVYA T H | Office Asst | 23-Aug-89 | 36 | MBA | 38,820 | 1-Oct-21 | Yes |
| 15 | PRITHVI GRACIAN | Content Writer | 6-May-86 | 39 | PGDHRM | 55,585 | 1-Oct-21 | Yes |
| 16 | SUDHIR DAVID DIWAKAR | Office Asst | 14-Feb-90 | 35 | BCOM | 35,712 | 7-Apr-22 | Yes |
| 17 | GODFREY STEPHEN | Office Asst | 21-Apr-98 | 27 | BCOM | 35,712 | 6-Apr-22 | Yes |
| 18 | ARPITHA SHRUTHI L | Office Asst | 29-Sep-95 | 30 | BCOM | 35,712 | 26-Apr-22 | Yes |
| 19 | RAMYA ARCHANA | Office Asst | 22-Sep-96 | 29 | BCOM | 35,712 | 26-Apr-22 | Yes |
| 20 | SWATHI NARAYAN | Office Asst | 30-May-00 | 25 | BCA | 38,820 | 1-Nov-22 | Yes |
| 21 | SHEELA PAUL | Office Asst | 7-Nov-73 | 52 | PUC | 44,578 | 5-Nov-22 | Yes |
| 22 | ANAND MALLAPPA KATTIMANI | Library Asst | 6-Dec-86 | 39 | MA | 35,083 | 15-Dec-22 | Yes |
| 23 | ZABEEULLA B M | Library Asst | 1-Jun-97 | 28 | KSET, Msc in library | 38,080 | 2-Jan-23 | Yes |
| 24 | AVITA TELLIS | Accountant | 18-Mar-95 | 30 | MCOM | 45,335 | 15-Mar-23 | Yes |
| 25 | JUSTIN BERNARD | Accountant | 5-Jun-95 | 30 | MBA(HR) | 46,260 | 20-Mar-23 | Yes |
| 26 | NAVYA M | Office Asst | 27-Apr-94 | 31 | BCOM | 36,397 | 1-Jun-23 | Yes |
| 27 | ABRAHAM DANIEL | Office Asst | 24-Jun-99 | 26 | BCOM | 35,083 | 1-Jun-23 | Yes |
| 28 | DINA MARCEL | Office Asst | 18-Feb-93 | 32 | BCOM | 35,083 | 1-Jun-23 | Yes |
| 29 | MARGARET MARINA G | Office Asst | 8-Nov-84 | 41 | BCOM | 52,137 | 9-Feb-07 | Yes |
| 30 | ESHANI R | Asst Librarian | 15-Mar-86 | 39 | BCOM | 42,135 | 1-Jul-15 | Yes |
| 31 | LIYA ANTONY | Office Asst | 5-May-84 | 41 | Graduate | 43,485 | 1-Aug-23 | Yes |

| | | | | | | | | |
|----|---------------------------|---------------------|-----------|----|-----------------------------------|--------|-----------|-----|
| 32 | DALSA V JOSE | Placement Executive | 25-Jan-95 | 31 | MBA (HR & MARKETING) | 63,875 | 27-Nov-23 | Yes |
| 33 | SAJIN MON | Admission office | 17-Feb-96 | 29 | MCA | 54,068 | 13-Mar-24 | Yes |
| 34 | DEENA D'SOUZA | Office Asst | 30-Oct-03 | 22 | Bcom | 32,029 | 1-Aug-24 | Yes |
| 35 | SYLVIA MORRIS | Office Asst | 25-Oct-75 | 50 | B.Ed, TTC, CTET | 44,410 | 2-Sep-24 | Yes |
| 36 | REBECCA D'SOUZA | Office Asst | 22-Jul-00 | 25 | MBA | 35,840 | 12-Sep-24 | Yes |
| 38 | PATRICIA BEENA STANISLAUS | Office Asst | 17-Jul-77 | 48 | Bcom | 49,405 | 12-Dec-24 | Yes |
| 39 | MARY JOSEPH | Office Asst | 5-May-69 | 56 | MA | 45,000 | 11-Apr-25 | Yes |
| 40 | ANTONY RAJ C | Finance | 15-Apr-84 | 41 | M Com | 42,560 | 14-Jun-25 | Yes |
| 41 | AVITA LOBO | Finance | 30-Jan-02 | 24 | MBA | 35,100 | 16-Jun-25 | Yes |
| 42 | VARGHESE THOMAS PANIKAR | Office Asst | 3-Oct-01 | 24 | MSc | 35,100 | 10-Jul-25 | Yes |
| 51 | ADARSH RAJ | System Admin | 19-Oct-87 | 38 | DIPLOMA IN HARDWARE & NETWORKING) | 45,579 | 1-May-11 | Yes |
| 52 | I. JOHN CHRISTY | Maintainence | 7-May-75 | 50 | SSLC | 45,579 | 15-Jun-11 | Yes |
| 53 | JIMMY RALLYSON | Technician | 13-Dec-89 | 36 | ITI. | 40,045 | 2-Oct-14 | Yes |
| 54 | BINOD KUMAR KAR | Technician | 7-May-90 | 35 | DME | 40,045 | 2-Mar-17 | Yes |
| 55 | SARAVANA M | Electrician | 10-Jan-90 | 36 | ITI. | 38,351 | 24-Nov-14 | Yes |
| 56 | ISSAC C B | Campus Doctor | 6-Jun-72 | 53 | BASM, Doctor of Medicine | 63,148 | 1-Oct-14 | Yes |
| 57 | MANJUNATH S | Electrician | 8-Feb-95 | 31 | I T I | 35,872 | 1-Oct-19 | Yes |
| 58 | JAPRISTERRY | Welder | 22-Dec-85 | 40 | I T I | 31,633 | 1-Dec-20 | Yes |
| 59 | J DEEPAK CLARENCE | Technician | 4-Mar-92 | 33 | Diploma | 31,633 | 1-Jun-22 | Yes |

| | | | | | | | | |
|----|------------------------|---------------------------|-----------|----|---------------------------|--------|-----------|-----|
| 60 | RAJKIRAN G | System Admin | 12-Jan-92 | 34 | BCA | 29,569 | 12-Dec-22 | Yes |
| 61 | JOGITH BIJU CHUNGATH | Web Developer | 17-Jan-00 | 26 | BCA | 43,075 | 27-Jan-23 | Yes |
| 62 | RICKY JAMES | Photographer Media Co-ord | 7-Jan-00 | 26 | DIPLOMA IN GRAPHIC DESIGN | 40,485 | 4-Dec-23 | Yes |
| 63 | SANTO FRANCIS | Technician | 2-Mar-00 | 25 | Bsc | 43,712 | 15-Jul-24 | Yes |
| 64 | NISHMITHA D'SOUZA K | Asst ERP admin | 19-Aug-01 | 24 | Msc(BDA) | 39,725 | 19-Aug-24 | Yes |
| 65 | NEIL SHAILON FERNANDES | Asst ERP admin | 25-Jun-02 | 23 | BCA | 39,725 | 23-Sep-24 | Yes |
| 66 | JEFFRIN T | Photographer Media Cell | 6-May-03 | 22 | Bcom | 38,080 | 4-Dec-23 | Yes |
| 67 | VENISHA RODRIGUES | ERP | 12-May-01 | 24 | MSc | 31,560 | 24-Jun-25 | Yes |
| 68 | DIVYA JYOTHI | HK - Sup | 26-Oct-86 | 39 | II PUC | 27,515 | 12-Jun-25 | Yes |
| 69 | SAMUEL NIXON P | ERP | 1-Dec-02 | 23 | BCA | 35,100 | 7-Jul-25 | Yes |
| 70 | MANOHAR D | Attender | 30-Jun-68 | 57 | SSLC | 41,372 | 1-Jun-94 | Yes |
| 71 | RAJKUMAR | Attender | 24-May-75 | 50 | SSLC | 40,372 | 1-Aug-01 | Yes |
| 72 | MESHAK | Attender | 17-Apr-86 | 39 | SSLC | 40,372 | 1-Jun-01 | Yes |
| 73 | DENIS TAURO | Attender | 1-Jul-81 | 44 | SSLC | 36,169 | 1-Aug-07 | Yes |
| 74 | COLUMBUS STEPHEN D | Attender | 8-Oct-66 | 59 | SSLC | 35,568 | 1-Nov-11 | Yes |
| 75 | M. SHEKAR | Attender | 18-Apr-69 | 56 | 6 Std | 35,568 | 5-Nov-12 | Yes |
| 76 | MAGESH RATHNAM | Attender | 11-Apr-77 | 48 | 6 Std | 34,477 | 7-Nov-17 | Yes |
| 77 | S. ABRAHAM | Attender | 9-May-92 | 33 | PUC | 34,477 | 6-Oct-13 | Yes |
| 78 | SANTOSH KUMAR | Attender | 14-Nov-97 | 28 | BA | 33,477 | 1-Aug-15 | Yes |

| | | | | | | | | |
|----|-----------------|----------|-----------|----|----------------|--------|----------|-----|
| 79 | EBENEZER | Attender | 29-Jun-90 | 35 | SSLC | 32,931 | 7-Jun-16 | Yes |
| 80 | FRANCIS R | Attender | 1-Apr-79 | 46 | SSLC | 32,931 | 1-Aug-17 | Yes |
| 81 | REKHA K C | Attender | 5-Jul-86 | 39 | PUC | 32,931 | 1-Jul-17 | Yes |
| 82 | SOWBHAGYA | Attender | 10-Mar-78 | 47 | SSLC | 31,839 | 1-Dec-18 | Yes |
| 83 | PRAVEEN G | Attender | 12-May-93 | 32 | ITI. | 31,839 | 1-Jun-19 | Yes |
| 84 | SURESH K | Attender | 5-Aug-86 | 39 | PUC | 31,839 | 1-Jun-19 | Yes |
| 85 | V. TOKHO JOHN | Attender | 7-Aug-95 | 30 | SSLC | 31,839 | 1-Jun-19 | Yes |
| 86 | DHANANJAYA H | Attender | 16-Jul-79 | 46 | BA | 31,839 | 1-Jun-19 | Yes |
| 87 | VISHNUVARDHAN | Attender | 29-Jul-99 | 26 | BBA | 28,294 | 1-Apr-22 | Yes |
| 88 | CHANDAN N | Attender | 25-May-00 | 25 | SSLC and Above | 28,294 | 2-May-22 | Yes |
| 89 | LOUIS MENEZES | Attender | 15-Dec-95 | 30 | PUC | 28,294 | 6-Apr-22 | Yes |
| 90 | DEVIAIAH A C | Attender | 15-Jun-86 | 39 | BA | 28,294 | 2-May-22 | Yes |
| 91 | NAGARATHNA K N | Attender | 1-Aug-99 | 26 | SSLC | 28,294 | 6-Apr-22 | Yes |
| 92 | RAMESH R | Attender | 30-May-98 | 27 | PUC | 28,294 | 6-Apr-22 | Yes |
| 93 | SALOMAN B S | Attender | 8-Jan-95 | 31 | SSLC | 28,294 | 6-Apr-22 | Yes |
| 94 | PINTO SAGAYARAJ | Attender | 14-Aug-94 | 31 | BBA | 28,294 | 2-May-22 | Yes |
| 95 | ANTHONY ANUSHA | Attender | 29-Apr-98 | 27 | PUC | 28,294 | 6-Apr-22 | Yes |
| 96 | KANIKA RAJ S | Attender | 2-Aug-91 | 34 | Diploma | 28,294 | 6-Apr-22 | Yes |
| 97 | RAJA R | Attender | 3-Sep-79 | 46 | SSLC | 28,294 | 1-Apr-22 | Yes |
| 98 | PRAKASH RATHOD | Attender | 1-Jul-90 | 35 | BA | 28,294 | 1-Apr-22 | Yes |

| | | | | | | | | |
|-----|----------------------|----------|-----------|----|----------------|--------|-----------|-----|
| 99 | BALASUBRAMANIAM | Attender | 30-Aug-90 | 35 | PUC | 28,294 | 1-Jul-22 | Yes |
| 100 | PRAVEEN SIDDI | Attender | 29-Oct-98 | 27 | Diploma | 28,294 | 1-Jul-22 | Yes |
| 101 | JOHN PETER | Attender | 1-Jun-94 | 31 | ITI. | 28,294 | 6-Sep-22 | Yes |
| 102 | SAMPATH KUMAR B | Attender | 16-Jan-76 | 50 | PUC | 28,294 | 6-Sep-22 | Yes |
| 103 | MARIYAPPA | Attender | 1-Jun-90 | 35 | BA | 28,294 | 6-Sep-22 | Yes |
| 104 | MANI M | Attender | 1-Jun-86 | 39 | SSLC | 28,294 | 6-Sep-22 | Yes |
| 105 | STALLIN RAJ | Attender | 2-Sep-92 | 33 | ITI. | 28,294 | 6-Sep-22 | Yes |
| 106 | AJITH SANTHOSH KUMAR | Attender | 26-Nov-95 | 30 | Diploma | 28,294 | 6-Sep-22 | Yes |
| 107 | ANUSHA T M | Attender | 10-Jun-96 | 29 | BCOM | 28,294 | 6-Sep-22 | Yes |
| 108 | STALIN ALVA EDISON | Attender | 26-Jul-94 | 31 | ITI. | 27,794 | 28-Nov-22 | Yes |
| 109 | PRASANNA NIRMAL RAJ | Attender | 5-Sep-92 | 33 | Diploma | 27,794 | 6-Mar-22 | Yes |
| 110 | JOSHVA J | Attender | 15-Sep-02 | 23 | PUC | 27,794 | 19-Jul-23 | Yes |
| 111 | LAWRENCE PEREIRA | Attender | 17-Apr-67 | 58 | SSLC and Above | 27,794 | 19-Jul-23 | Yes |
| 112 | ANISH S | Attender | 27-Feb-98 | 27 | PUC | 27,794 | 24-Jul-23 | Yes |
| 113 | JOSEPH REBELLO | Attender | 28-Aug-74 | 51 | SSLC and Above | 27,794 | 19-Jul-23 | Yes |
| 114 | PREM KUMAR | Attender | 1-Jan-94 | 32 | SSLC | 27,794 | 1-Oct-20 | Yes |
| 115 | SHIVAKUMARA H | Attender | 14-May-95 | 30 | SSLC and Above | 27,794 | 22-Jan-24 | Yes |
| 116 | PRAVEEN L | Attender | 8-Jun-01 | 24 | SSLC and Above | 25,795 | 1-Jul-24 | Yes |
| 117 | SHARAN KUMAR | Attender | 12-Oct-98 | 27 | SSLC and Above | 25,795 | 1-Jul-24 | Yes |

| | | | | | | | | |
|-----|------------------|--------------|-----------|----|-------------------|--------|-----------|-----|
| 118 | STANY ANTONY M A | Attender | 2-Oct-86 | 39 | SSLC and Above | 25,795 | 1-Jul-24 | Yes |
| 119 | SNEHA R | Attender | 8-Mar-01 | 24 | SSLC and Above | 25,795 | 1-Jul-24 | Yes |
| 120 | JAYANTH R | Attender | 8-Mar-94 | 31 | PUC | 36,492 | 18-Sep-24 | Yes |
| 121 | NITHYA PRIYA | Attender | 3-Jan-00 | 26 | SSLC and Above | 25,795 | 9-Dec-24 | Yes |
| 122 | SHARAL A | Attender | 21-Jan-84 | 42 | SSLC | 25,295 | 3-Feb-25 | Yes |
| 123 | SUCHITRA YADAV | Attender | 5-Jun-91 | 34 | NTC | 25,295 | 12-Jun-25 | Yes |
| 124 | ANTONY LOURDU | Attender | 5-Jan-04 | 22 | Diploma | 25,295 | 12-Jun-25 | Yes |
| 125 | SUNIL J | Attender | 14-Jul-97 | 28 | II PUC | 25,295 | 12-Jun-25 | Yes |
| 126 | MUNIYAMMA | Housekeeping | 2-Mar-76 | 49 | 5th std and Above | 33,857 | 1-Jul-07 | Yes |
| 127 | VELU | Housekeeping | 18-Jul-78 | 47 | 5th std and Above | 33,857 | 1-Mar-09 | Yes |
| 128 | BHARATHI | Housekeeping | 19-Feb-75 | 50 | 5th std and Above | 33,857 | 12-Jun-09 | Yes |
| 129 | TRIVENI | Housekeeping | 10-Jan-75 | 51 | 5th std and Above | 33,857 | 1-Apr-10 | Yes |
| 130 | RAVI | Housekeeping | 10-May-81 | 44 | 5th std and Above | 32,858 | 1-Aug-11 | Yes |
| 131 | BALAMMA | Housekeeping | 1-Jan-72 | 54 | 5th std and Above | 32,858 | 1-Aug-11 | Yes |
| 132 | PRAMOD | Housekeeping | 1-Jun-91 | 34 | 5th std and Above | 32,858 | 1-Jun-12 | Yes |
| 133 | RAMESH | Housekeeping | 23-May-82 | 43 | 5th std and Above | 32,858 | 12-Jun-12 | Yes |
| 134 | SUSHEELA | Housekeeping | 1-Jan-77 | 49 | 5th std and Above | 32,858 | 1-Sep-12 | Yes |
| 135 | MARY CATHELENE | Housekeeping | 5-Apr-71 | 54 | 5th std and Above | 32,858 | 1-Jun-13 | Yes |
| 136 | KAMALAKSHI | Housekeeping | 20-Apr-82 | 43 | 5th std and Above | 32,858 | 1-Jun-13 | Yes |

| | | | | | | | | |
|-----|-------------------|--------------|-----------|----|-------------------|--------|----------|-----|
| 137 | MARY SANDRA | Housekeeping | 1-Jan-70 | 56 | 5th std and Above | 32,858 | 1-Jun-14 | Yes |
| 138 | INDRANI V | Housekeeping | 18-Feb-74 | 51 | 5th std and Above | 31,858 | 1-Jun-15 | Yes |
| 139 | RATHNAMMA | Housekeeping | 1-Jan-77 | 49 | 5th std and Above | 31,858 | 1-Mar-16 | Yes |
| 140 | PANDURANGA | Housekeeping | 15-Jul-84 | 41 | 5th std and Above | 31,858 | 1-Mar-16 | Yes |
| 141 | VIJAYAMMA | Housekeeping | 20-Dec-83 | 42 | 5th std and Above | 31,358 | 1-Jun-16 | Yes |
| 142 | SURESH S | Housekeeping | 6-Aug-86 | 39 | 5th std and Above | 31,358 | 1-Mar-16 | Yes |
| 143 | MARIYAMMA | Housekeeping | 5-Apr-92 | 33 | 5th std and Above | 31,358 | 1-Jul-16 | Yes |
| 144 | M. GANESH | Housekeeping | 20-Sep-85 | 40 | 5th std and Above | 31,358 | 5-Oct-16 | Yes |
| 145 | ADEAPPA | Housekeeping | 29-Jan-87 | 39 | 5th std and Above | 31,358 | 1-Jul-17 | Yes |
| 146 | M. CHANDRAN | Housekeeping | 10-Jul-79 | 46 | 5th std and Above | 31,358 | 1-Aug-17 | Yes |
| 147 | MOHAN KUMARI M N | Housekeeping | 5-Feb-84 | 42 | 5th std and Above | 30,859 | 1-Jul-18 | Yes |
| 148 | KAVYA C | Housekeeping | 31-Jul-96 | 29 | 5th std and Above | 30,359 | 1-Jun-19 | Yes |
| 149 | SAMPANGI | Housekeeping | 24-May-86 | 39 | 5th std and Above | 30,359 | 1-Jun-19 | Yes |
| 150 | SAGAYAMARY L | Housekeeping | 30-Jun-79 | 46 | 5th std and Above | 30,359 | 1-Jun-19 | Yes |
| 151 | KANAKIYARAJU | Housekeeping | 5-Jun-73 | 52 | 5th std and Above | 30,359 | 1-Jun-19 | Yes |
| 152 | NAGAMANI | Housekeeping | 4-Apr-70 | 55 | 5th std and Above | 30,359 | 1-Jun-19 | Yes |
| 153 | BASAVARAJ PATTAR | Housekeeping | 26-Jul-88 | 37 | 5th std and Above | 26,860 | 8-Dec-21 | Yes |
| 154 | BABY ANUSHA | Housekeeping | 5-Dec-95 | 30 | SSLC | 26,860 | 6-Sep-22 | Yes |
| 155 | LAKSHMI NARASIMHA | Housekeeping | 12-Jun-81 | 44 | SSLC | 26,860 | 6-Sep-22 | Yes |
| 156 | SUNIL KUMAR B S | Housekeeping | 22-Apr-95 | 30 | SSLC | 26,860 | 6-Sep-22 | Yes |

| | | | | | | | | |
|-----|----------------|--------------|-----------|----|-------------------|--------|-----------|-----|
| 157 | SUDHAKAR | Housekeeping | 25-Apr-85 | 40 | SSLC | 26,860 | 6-Sep-22 | Yes |
| 158 | HIRAN KARMAKAR | Housekeeping | 5-Jan-87 | 39 | PUC | 26,860 | 6-Sep-22 | Yes |
| 159 | KALAVATHI M | Housekeeping | 26-Feb-87 | 38 | 8th Std | 26,407 | 21-Oct-22 | Yes |
| 160 | SIDDARAJU Y S | Housekeeping | 20-May-99 | 26 | SSLC | 26,407 | 1-Nov-22 | Yes |
| 161 | PHILOMINA | Housekeeping | 6-Oct-82 | 43 | 5th std and Above | 26,407 | 19-Jul-23 | Yes |
| 162 | LILLY MATILDA | Housekeeping | 8-Oct-85 | 40 | 5th std and Above | 26,407 | 19-Jul-23 | Yes |
| 163 | PRATHAPA R M | Housekeeping | 1-Jan-95 | 31 | 5th std and Above | 26,407 | 19-Jul-23 | Yes |
| 164 | JYOTHI | Housekeeping | 31-Dec-97 | 28 | 5th std and Above | 26,407 | 1-Dec-23 | Yes |
| 165 | DINESH M T | Housekeeping | 26-Jul-86 | 39 | 5th std and Above | 26,407 | 13-Dec-23 | Yes |
| 166 | R NAVEEN KUMAR | Housekeeping | 30-Mar-97 | 28 | 5th std and Above | 26,407 | 22-Jan-24 | Yes |
| 167 | VARALAKSHMI V | Housekeeping | 2-May-85 | 40 | 5th std and Above | 24,453 | 1-Jul-24 | Yes |
| 168 | LOKESH KUMAR K | Housekeeping | 24-Jun-95 | 30 | 5th std and Above | 24,453 | 1-Jul-24 | Yes |
| 169 | VINAY V K | Housekeeping | 15-Dec-94 | 31 | 5th std and Above | 24,453 | 1-Jul-24 | Yes |
| 170 | RAJNIKANT | Housekeeping | 9-Aug-02 | 23 | 5th std and Above | 24,453 | 1-Aug-24 | Yes |
| 171 | MARGARET B | Housekeeping | 26-Jan-84 | 42 | 5th std and Above | 24,453 | 1-Jul-24 | Yes |
| 172 | SINCHANA | Housekeeping | 17-May-01 | 24 | SSLC | 24,000 | 12-Jun-25 | Yes |
| 173 | MARY STELLA | Housekeeping | 19-Sep-83 | 42 | 4th standard | 24,000 | 12-Jun-25 | Yes |
| 174 | AJAY KUMAR | Housekeeping | 1-Dec-96 | 29 | 7th Std | 24,000 | 12-Jun-25 | Yes |
| 175 | OMKAR | Housekeeping | 1-Jun-90 | 35 | SSLC | 24,000 | 12-Jun-25 | Yes |

| | | | | | | | | |
|-----|-----------------------|----------|-----------|----|------|--------|-----------|-----|
| 176 | Mr Ramesha. M. | FDA | 22-Dec-66 | 59 | M.A. | 90,151 | 23-Aug-89 | Yes |
| 177 | Mr Philip Kumar. C. | SDA | 5-May-70 | 55 | PUC | 90,151 | 23-Aug-89 | Yes |
| 178 | Mr Aloysius D' Crasta | SDA | 21-Jun-66 | 59 | SSLC | 90,151 | 15-Nov-89 | Yes |
| 179 | Mr Puttaswamy H M | SDA | 1-Jun-70 | 55 | 10th | 90,151 | 29-Dec-89 | Yes |
| 180 | Mr Veerasekaran. K. | ATTENDER | 1-May-66 | 59 | IX | 87,969 | 23-Aug-89 | Yes |
| 181 | Ms Maria Susai. P. K. | ATTENDER | 15-May-69 | 56 | IX | 87,969 | 23-Aug-89 | Yes |
| 182 | Mr Thomas Paul | ATTENDER | 26-Dec-65 | 60 | IX | 87,969 | 23-Aug-89 | Yes |
| 183 | Mr Panchakshari. N | ATTENDER | 13-May-67 | 58 | SSLC | 87,969 | 15-Nov-89 | Yes |
| 184 | Mr Ramanjulu. G. V. | ATTENDER | 11-Feb-66 | 60 | VI | 85,787 | 23-Aug-89 | Yes |
| 185 | Mr Chandraiah. H. K. | ATTENDER | 6-Aug-70 | 55 | VI | 85,787 | 22-Jan-90 | Yes |

Annexure 21

Strength of the University

1. Being India's first Public-Private-Partnership University under RUSA 2.0 of MHRD (Government of India), established by the Karnataka Govt. Act No. 24 of 2021.
2. The university has established a 140-year-old legacy of Jesuit pedagogy, which focuses on challenging students to integrate the intellectual, spiritual and social dimensions of their lives.
3. The University has admitted 3071 undergraduate students and 848 postgraduate students in the AY 2022-2023. The admission numbers indicates the high demand for the courses offered in the University
4. The University has 9 schools with well established 32 departments offering 101 different programs
5. The University offers 13 PhD programs
6. University has received total of Rs. 16,20,130 from private, government and other benefactors for Students scholarship in AY 2022-23
7. The University has spent Rs. 1,99,25,574 in Students scholarship in AY 2022-23. 957 students have been benefitted under the scheme.
8. In the year 2022-2023 Dr. Debashis Ghosh has been awarded a SERB SURE project of Rs. 28,41,594.
9. From the year 2019-2022 the University has received Rs. 1,47,76,362 under UGC,CSIR, VGST and DST grants
10. A total of Rs. 32,99,736 have been awarded for 24 seed money projects.
11. For the year 2022-2023 the university has spent Rs. 9,73,78,950 for salaries, PF, staff insurance and staff welfare expenses.
12. The University has spent Rs. 83,92,017 under academic expenses in the year 2022-2023.
13. The University has spent Rs. 73,16,093 for student activities in the year 2022-2023.
14. To upgrade the Library facility with books, journals, subscription and software Rs. 33,67,482 was spent in the year 2022-2023.
15. To upgrade and develop lab facilities the University has spent Rs. 1,38,40,736 in the year 2022-2023.
16. The University houses a digitally enabled world-class library which is radio-tagged and friendly for a physically challenged.
17. The evaluation of students' feedback, satisfaction survey and curriculum outcome is conducted by IQAC every semester. The feedback mechanism is constructively done through the dean to every faculty member.
18. The university has a robust LMS learning management system.
19. The entire evaluation of the End semester answer script is digitized. Evaluations can be done by teachers online.
20. Results are published within 10 days of completion of the exam.
21. There are a total of more than 65 student centric associations. In the current semester December 2023, the University has conducted 187 events involving students from across departments.
22. The university has a state-of-the-art Observatory facility with a telescope.
23. Our comprehensive counseling system has a network of trained counselors with offices across different blocks.

24. A well-functioning NSS(National Social Service) unit which engages outcome driven activities like rural camps, blood donation campaigns, rallies and awareness programs.
25. The university has a Bembala Outreach center which completes a compulsory credits driven activities for every student in the campus. Activities such as, Community Service, Rural exposure camps, Traffic awareness, cleanliness drives slum survey, anti-drug campaign and climate-change rally have been completed in the last year providing an outcome for SDG goal.
26. The NCC comprises 2 units the Armed wing and Air wing which has shown good student achievement in the sector. The units run by highly accomplished staff members who also have been awarded by the Government
27. The University offers a wide variety of courses for skill development under the flagship of above 53 Credit courses.
28. The university has been continuously funding to develop a central instrumentation facility. A new animal cell culture unit, well established labs, software integration for research and regulations have been introduced to the research facility in the departments.
29. Emphasis is given for Students Field visits, Internships, project dissertation work at department level
30. Most of the classroom sessions have active learning components and RBPT approach
31. Research based teaching components at lecturers. Well-furnished Under-graduate and Postgraduate labs to assist practical classes.
32. Novel teaching methodologies and innovation teaching have been recorded by all staff.
33. The UG and PG student research activities have been good with outcomes such as term paper, JRF(Josephite Research program) presentation and student publications.
34. The university is publishing a daily newsletter BEACON.
35. The IQAC highlights all the activities conducted in University on the University webpage.
36. Diversity in staff profiles at the University is excellent. The University has 179 staff with PhD and 143 have qualified the NET/SLET exam.
37. The University has 35 publications in Scopus/Clarivate journals.
38. The University has 20 patents.
39. In the current year the staff members have attended more than 150 seminar, conference and workshops
40. Participation of staff in other colleges/universities in BOS, BOE, activities is excellent.
41. Faculties have a broad base of expertise, specializations and an openness to share their expertise with students through advising/mentoring
42. A robust mentoring system is set up at the University. 30 students are mentored by 1 teacher with each student maintaining a mentor diary
43. The demand ratio for many courses is high showcasing the excellence in the education offered.
44. Competitive and rigorous and updated curriculum is maintained in University at all the department
45. Post Graduate Diploma courses are offered at the University.
46. Courses like IFA and Bcom has students who have cleared the ACCA exams
47. Faculty members at the school of business has cleared the ACCA exam
48. The classes that start at 7:00 am offer students the space for Internships and entrepreneurship.
49. Team cohesiveness cooperation within the Staff of the University is maintained by regular activity conducted by the Management.
50. Student progression is well documented at the University.

51. Student exchange program involving credit transfer to UInternational University is well established with support from the MAGIS exchange program.
52. JWL(Jesuit worldwide learning) , a platform for online courses, is supported by the staff of the University.
53. Midday meals are offered to over 500 students
54. Breakfast is offered to all students who participate in the University sports training.
55. There are seven studios and media labs as well as a state-of-the-art auditorium, with a seating capacity of 1250, and four seminar halls.
56. St. Joseph's University Hostel accommodates 150 students.
57. The canteen follows a food court concept and offers a variety of dishes from South Indian to Northeastern styles in three different places on campus.
58. The sports complex features two indoor basketball courts, a shuttle badminton court, a gym, changing rooms with lockers, and indoor sports areas overlooking a sprawling ground matted with real Bermuda Tiff grass. Cricket, football, hockey, throwball, Kho Kho, and volleyball courts are also available.
59. The university has implemented a rainwater harvesting system that includes rooftop harvesting and groundwater recharge.
60. A state-of-the-art Big Data Analytics laboratory is equipped with a teleconferencing facility for remote communication.
61. The university utilizes six generators for uninterrupted power supply, and a central UPS facility in the Nelapaty block protects sensitive equipment.
62. All systems are connected through a local area network (LAN) and intercoms connect all departments, labs, and offices.
63. The entire campus is wifi enabled
64. The university is under 24-hour CCTV surveillance for enhanced security along with regular security guards.
65. Water purifiers have been installed throughout the campus to provide safe drinking water.
66. The university also boasts a history museum that preserves archives of College/university history and photographs and manuscripts of important events in the history of Bengaluru and Karnataka.
67. The campus also has two bank ATM counters and designated parking space for staff students' vehicles.
68. The University students are represented from 29 States and 5 Union Territories of India and 11 Countries of the world showing a good diversity in admission.
69. The University has around 149 non-academic staff members.
70. The university has a well-organized orientation program for students and their parents
71. The University offers value-added programs such as HRD, ignitors and life-skill training.
72. All the Open-elective courses are done through online mode. Staff members have created online modules that help the student cover the concepts in open elective by themselves.
73. The number of sports and cultural events won by our students is excellent.
74. Intra-collegiate and Intercollegiate sports competition are organized by the University
75. Intra-collegiate and Intercollegiate Cultural activities are organized regularly at the University.
76. The State-of-art laboratory with 9 high-end equipment is set by EUROFIN at the University
77. The university has an API policy to encourage research and incentivize staff publications.

78. A strong Alumni network of over 25,000 students
79. The university generated 425 KW h of power solely from solar energy, which helps reduce carbon emissions by 7600 kg CO₂ per month and 91,000kg annually
80. The University has a fully operational sewage treatment plant
81. The University has a biogas plant that powers our hostel kitchen.
82. The University has a rainwater harvesting system
83. The University has a fully functional greenhouse and a vermicomposting pit
84. Very active FDP cell.

Annexure 22

Weakness of University

1. No job security/ Attrition rate is an issue.
2. Dropout rates in students
3. Pass percentage in minimal stipulated time is less.
4. Funds availability for a new University is limited
5. Same courses offered by international standard universities in Bangalore
6. Lack of upgradation to technology innovations/resource and research facilities in some departments
7. Lack of effective teaching learning outcomes as classes are large.
8. Unable to set up an Incubation and Innovation Centre due to lack of space at the campus.
9. Adapting to National education policy.
10. Possible attrition due to other institutions providing better incentives
11. Multiple colleges offering similar courses in the vicinity.
12. Attracting potential employers for the placements.
13. Median salary offered to the students is less
14. Upskilling students for the current volatile job market.
15. Bridging the gap between the Industry and the Curriculum
16. Responding to AI and allied tech-driven challenges
17. Gamechangers such as abrupt policy shifts as in the case of NEP and perhaps SEP.
18. Balancing between students who want/need the education we offer and those who can pay for our courses.
19. Infrastructure Disparity
20. Outdated Curriculum
21. Balancing the social concern approach with education at the University
22. Affordability and accessibility of some of our courses to the marginalized society